WEATHER
Tonight: A Few Clouds
Friday: Increasing Cloud, Warm

Victoria Times

TODAY'S NEWS TODAY
Classified 386-2121
News 382-3131

89th YEAR, No. 215 ★★ VICTORIA, B.C., THURSDAY, FEBRUARY 22, 1973 10 CENTS DAILY, 20 CENTS SATURDAY

Downing of Jet Raises Furore

By The Associated Press

Angry denunciations of Israel echoed around the world today for the shooting down of a Libyan passenger jet at a cost of more than 100 lives.

Israel claimed its fighters fired on the Libyan Airways 727 over occupied Sinai Wednesday only after the jet's French pilot disobeyed orders to land.

But in Cairo, the plane's destination, Deputy Prime Minister Abdul Khader Hatem said Egypt had no evidence that the pilot ever was in radio contact with the Israeli fighters. The Egyptians produced a tape recording of the pilot's last conversation.

Israel's air force boss said his jet fighters had not meant to shoot down the airliner but only tried to make it land. Maj.-Gen. Mordechai Hod said the plane was flying over "the most sensitive military area in Israel."

The passenger jet was over Israeli military installations along the eastern side of the Suez Canal, occupied since the 1967 war.

The last words on the tape, in English and supposedly from the pilot, were these: "I guess we have some serious trouble with both our heading and our compass" and then, a few seconds later: "We are shot by a fighter! We are shot by fighter!"

A surviving steward said two rockets were fired.

The death toll apparently stood at 105. Libyan officials said 112 persons were on the jet. Israel reported nine survivors had been pulled from the wreckage but that two of those, both women, died during the night.

Hatem told a Cairo news conference that the attack on an unarmed and clearly marked civilian airliner was "one of the most cowardly, barbaric acts ever committed." He called upon the world to take some appropriate action or else witness "the end of law and order and faith in international society."

Egypt asked the International Civil Aeronautics Organization to investigate and is sending messages to political organizations, parliaments and labor unions around the world setting forth the Egyptian view of what happened.

"The time has come when Israel should bear the consequences of her aggression," Hatem said.

He reported that Libya's Revolutionary Command Council was in session to discuss what steps it would take.

Elsewhere, especially in the West, dismayed leaders deplored what they regarded as a severe blow to hopes for settlement efforts in the Middle East.

President Nixon of the United States sent messages of condolence to Libya and Egypt — a pointed rebuke to the Israelis But a Lebanese newspaper accused the president of hypocrisy, likening him to "a murderer who attends the funeral of his victims."

Canada expressed "shock and regret."

The British government called for a full and impartial investigation.

"This is a horrible tragedy and we are profoundly shocked at the loss of innocent

Continued on Page 2

Rose Found Not Guilty, Released

MONTREAL (CP) — Jacques Rose, imprisoned for two years at the provincial police detention centre, was released today, followinig his acquittal on a charge of murdering former Quebec Labor Minister Pierre Laporte.

The acquittal came after a six-week trial and the trial judge said he could not deny Rose's conditional release.

The bail conditions require Rose to: Remain in the province, keep the peace, not communicate with any of the witnesses at his murder trial, refrain from possession of firearms and report to the court March 5 to have a trial date set for the remaining charges he faces.

The verdict was handed down by a Court of Queen's Bench jury after 13 hours of deliberation, two of them today, and brought cheers from Rose's friends and relatives in the court.

Mr. Justice Claude Bisson said following the verdict that, since Rose has been acquitted of both murder and kidnapping in the Laporte case, "I do not think I would be justified in denying the conditional liberty of Jacques Rose."

Charges of complicity after the fact in the kidnapping and detaining Mr. Laporte against his will are still pending against Rose but these are "relatively less substantial" than the previous charges.

Rose, acquitted in December after his second trial on the kidnapping charge, thanked the nine-man and three-woman jury for its decision and congratulated jury members for their "solidarity."

His lawyer, Robert Lemieux, said the decision will be "historic for les Quebecois" and asked that Rose be released immediately pending his March 5 trial on the two charges he still faces.

Complicity after the fact of kidnapping is punishable by up to 14 years in prison while forcible confinement carries a five-year jail term.

CHINA, U.S. SWAP ENVOYS

WASHINGTON (UPI) — The United States and China will establish "liaison offices" in each other's capitals — a step just short of full diplomatic relations between the one-time bitter enemies.

"The two sides agreed that the time was appropriate for accelerating the normalization of relations," Washington and Peking said in a joint communique that followed this week's visit to China by presidential envoy Henry Kissinger.

The announcement came on the first anniversary of President Nixon's arrival in Peking, a visit that chipped away 20 years of accumulated ice from relations between the United States and the world's most populous nation.

$200 MILLION DISCREPANCY

OTTAWA (CP) — An anticipated deficit forecast by commissioner general Roger Rousseau for the 1976 Summer Olympics at Montreal and that tabled by Prime Minister Trudeau in Ottawa Wednesday showed a $200 million discrepancy.

Rousseau, speaking at a news conference in Toronto, said federal government economists agree the most any deficit could run would be $22 million.

He said Montreal has already advised the federal government that any deficit for the Games would be picked up by the province of Quebec and the city.

But a federal treasury board report, tabled by the prime minister in the Commons, anticipated a $217 million deficit from the Games when federal costs of $45 million, are included.

The Comite d' Organization des Jeux Olympiques (COJO), organizing committee for the Games, announced last month the 1976 production would cost $310 million and predicted there would be no deficit.

The federal finance experts, in their report Wednesday, said costs would be higher than the COJO estimates, and that sources of revenue would raise only a fraction of what the COJO expects.

They anticipated costs of producing the Games would be between $390 million and $439 million.

EARTHQUAKE which hit southern California Wednesday did more than $1 million in damage to the coastal city of Oxnard. It made a monumental mess in some supermarkets when cans were knocked off the shelf by the 20-second tremor. Five persons were injured, none seriously.

Reds on Top In Laos

By LEWIS M. SIMONS
Washington Post

VIENTIANE — The Communist Pathet Lao emerged as the dominant political power in Laos with the signing Wednesday of a peace accord with Prime Minister Souvanna Phouma's government.

Under the combined force of North Vietnamese military attacks and U.S. diplomatic pressure during the last three weeks, the government side gave in to virtually every Pathet Lao demand.

As a result, the rightist element in Souvanna's government has all but been demolished and even Souvanna's own future as prime minister of a new coalition government could be in doubt.

Although Souvanna is generally conceded by both sides to be the most logical choice to head the new two-party government, the Pathet Lao made it clear that the decision is still under negotiation.

The accord, divided into military and political sections, is almost entirely the work of the Pathet Lao, with very minor concessions to the government side.

Under the military provisions, all foreign troops in Laos must be withdrawn within 90 days from the time the ceasefire goes into effect — at noon Thursday here (9 p.m. Wednesday PST).

This has been a basic Communist demand since negotiations between the two sides began on Oct. 17. Souvanna had been striving for a 30-day schedule.

The 90-day grace period could proye most useful to North Vietnam, which has some 65,000 troops in Laos. Informed observers believe Hanoi will use the three months, if necessary, to move personnel and supplies along the Laotian Ho Chi Minh trail into South Vietnam and Cambodia.

Furthermore, nowhere in the agreement — according to an unofficial Pathet Lao translation from the original

Continued on Page 2

Indians Invited To Draft New Act

Times Ottawa Bureau

OTTAWA — A jubilant Harold Cardinal said here Wednesday Indian and Northern Affairs Minister Jean Chretien had given Canadian Indians the go-ahead to produce their version of what a new and updated Indian Act should look like. (See story on Page 9.)

Cardinal, president of the Indian Association of Alberta, said the draft act would be obtained by consulting with Indian bands from Prince Edward Island to the West Coast and that it would be on Chretien's desk within six months.

In Ottawa as the head of a delegation consisting of 130 Alberta Indians representing 42 bands, Cardinal said in the unlikely event that the Supreme Court of Canada should make a decision based on the Canadian Bill of Rights and against the best interest of treaty Indians the Indians would refuse to honor that decision.

Cardinal's group is basically in Ottawa because of a threat he believes faces treaty Indians as the result of a Supreme Court of Canada case which opened here today.

In the case, two Indian women, Jennette Lavell and Yvonne Bedard, who have lost their treaty status under the Indian Act because they married non-Indians, are claiming the Indian Act is in conflict with the Bill of Rights and is discriminatory against Indian women.

If an Indian man marries a non-Indian he still keeps his treaty status and the non-Indian wife can live on the reserve. If, on the other hand, a treaty Indian woman marries a non-Indian she loses her treaty status and is banished from the reserve.

IN THE HOUSE

● MLA Rosemary Brown urges government get into mortgage and housing businesses. Page 13

● Provincial Secretary Hall hopes legislation giving collective bargaining rights to B.C. civil servants will be introduced this session. Page 13

● Esquimalt MLA Jim Gorst urges consideration of ferry sailings from downtown Vancouver to downtown Victoria. Also calls for freeze on Inner Harbor area development pending establishment of capital commission. Page 24

● New Democratic Party backbencher Alf Nunweiler (Fort George) has called for a government probe into the activities of a New York investment group in British Columbia's forest industry. Page 2.

● Rehabilitation Minister Levi introduces legislation which would remove the minister's right to determine eligibility for social assistance. Page 25

● Education Minister Dailly reports on a meeting in Ottawa this week between provincial education ministers and federal officials; says provinces pushed for new look at job-training schemes and student-aid program. Page 25

● Opposition MLA James Chabot ticks off cabinet ministers Dave Stupich and Robert Williams for what he called involvement in property deals and is himself accused of character assassination. Page 25

Red Ships Escape Mined Harbor

WASHINGTON (UPI) — Aided by minefield maps from the U.S. navy, more than a third of the Communist-Bloc freighters trapped since May in Haiphong harbor have navigated the U.S. mine blockade and slipped safely out to sea.

Pentagon officials considered it a dangerous feat. The mines are still lethal, they said, and although the maps showed where the underwater explosives were dropped no one knows where they might have drifted.

Defence department sources said the freighters—riding high because they were empty —avoided the mines by sailing at high tide.

NEWS BRIEFS

Pipeline Bill

WASHINGTON (AP) — Legislation that would end the right-of-way controversy surrounding the proposed Alaskan oil pipeline was introduced in the House today by Rep. Lloyd Meeds (D — Wash.) The bill would authorize the secretary of interior to issue a construction permit for the trans-Alaska pipeline and "clear the way for a court test of the project's environmental impact," Meeds' office said.

Irish Tax Cut

DUBLIN (UPI) — Premier Jack Lynch announced sweeping tax concessions today in a bid to halt a voter swing from his ruling Fianna Fail Party in the Irish Republic's Feb. 28 general election.

Cigarette Blamed

SAN FRANCISCO (Reuter) — A United States Navy jet fighter dived into an Alameda, Calif., apartment building two weeks ago probably because the pilot was smoking a cigarette which set alight synthetic material near his face, a board of inquiry has found.

Monster Jam

TORONTO (CP) — A fantastic rush-hour traffic jam developed on roads north of Toronto today as all six lanes of Highway 400, Ontario's main northern expressway, were closed off by police after a gasoline truck blew up, severely damaging an overpass bridge.

Gold Bounds Up to $87

Times News Services

The price of gold soared more than $7 an ounce in Europe today, reflecting continued lack of trust in the U.S. dollar and fears of further devaluation. Gold closed in London at an all-time high of $87 (U.S.) an ounce, after touching $91.

The rocketing gold price unsettled European money markets.

The U.S. dollar weakened in most centres, dropping to a record low against the Swiss franc and to its lowest level against the West German mark since devaluation last week.

In London, gold reached $91 an ounce during hectic afternoon trading but settled back to close at $87, a phenomenal $7.67 above Wednesday's close of $79.37. Normally the gold price changes only a few cents a day.

Dealers had spoken of $80 as a "psychological barrier" but it reached that and spurted another $11 higher in later trading.

The $91 figure was more than double the $42.22 price at which the U.S. dollar was pegged officially at its 10 per cent devaluation 13 days ago. Gold then was selling at about $69 an ounce on London's free market.

Once through the "magic 80" figure, the price simply took off. Dealers said there was "speculative buying from all over the world, particularly from France."

Trading was so hectic that dealers were confronted with spreads of $2 an ounce or more between bid and asked prices.

Normally this spread only is 30 to 40 cents. The wider spread, they said, showed confusion over which way the price of the metal would go.

Dealers said the main reason for the soaring gold price was continued uncertainty over the value of paper money.

INDEX

	Page
Births, Deaths	26
Classified	26-33
Comics	36
Entertainment	35
Family Section	20-22
Finance	10-12
Prairie News	38
Sports	14-16
TV, Radio	27

BANK BOOBS; HE PAYS

PRINCE GEORGE (CP) — Fergus Higham kept his mouth shut when the Royal Bank here goofed and made him a gift of $1,800.

As a result, his windfall netted him a two-month jail sentence in provincial court Wednesday.

Higham had pleaded guilty to a charge of theft that was described by the prosecutor Brian McAsey as a "rather unusual matter."

He told court that on Aug. 1 Higham went to the Royal Bank's main branch here and said he wanted to close an account he had in a branch in Vancouver.

Investigation showed that the account contained $1,871.95 and he was given that amount in cash.

A short time later, said McAsey, the bank found an error had been made. The account had contained only $42.53.

It was also discovered that the account had never contained more than $800.

While it was the bank's mistake, said McAsey, it was one that could not be unknown to the accused.

Higham immediately left his job here and left town, he said.

He was arrested several months later in Calgary.

Judge G. O. Stewart sentenced Higham to two months, placed him on two years probation and ordered the restitution of the money be made by Oct. 1.

DES Okay in Emergencies

New York Times

WASHINGTON — The Food and Drug Administration will approve the use of diethylstilbestrol (DES), as a "morning after" contraceptive drug for women in emergency situations such as rape, commissioner Charles C. Edwards disclosed Wednesday.

The FDA is in the process of revising labelling for the drug, he said. Until now, contraception has not been an approved use for DES, a synthetic estrogen that has been used for more than 30 years for some gynecological disorders. It has been associated within the last two years with cancer of the vagina and cervix in the daughters of some women who were treated with it during pregnancy.

The drug has been prescribed as a contraceptive for a number of years by many physicians, a practice that is difficult to prevent because the drug is approved for other uses. These are for cancer of the lining of the uterus and for endometriosis, a noncancerous abnormality of the uterus.

"The prescribing of an approved drug for an unapproved use by individual physicians is beyond the jurisdiction of the FDA," Edwards said.

DES was used as a growth hormone in cattle feed until last August, when it was banned by the U.S. government following reports that the drug had caused cancer in laboratory animals. Twenty-one other countries (including Canada) took similar action.

Edwards made the announcement about DES during the opening day of public hearings into human experimentation in medical research by the Senate subcommittee on health.

Anita Johnson, an attorney with the health research group in Washington, told of finding widespread use of the "morning-after" pill at the University of Michigan, University of Vermont, the University of Oregon, Oregon State, Indiana University, Scripps College, Tufts, Boston University, UCLA, Syracuse, Princeton, Minnesota, Harvard, and Iowa State.

"In cases we know about, DES is used with unacceptable carelessness, in some cases without even the most elemental requirements of an experiment," she said.

The panel also heard testimony that a drug that causes tumors in laboratory dogs has been injected into low-income women in Tennessee as a three-month contraceptive and in state mental patients to regulate their menstruation. The manufacturer, Upjohn Co., has subsequently promised to stop selling it for such unauthorized purposes.

Probe of Forest Firm's Action Demanded

Canadian Press

Alf Nunweiler (NDP—Fort George) wants the British Columbia government to conduct an investigation into the activities of a New York investment group in the province's forest industry.

He told the legislature Wednesday that the Goldfield Corporation of New York was involved through a subsidiary company in a series of dealings concerning two sawmills at Valemount, and a New Westminster company that left Valemount "scarred with unemployment and other social consequences."

Nunweiler first brought the activities of the group to the attention of the legislature when he said a NSew CYork group, which he did not identify at the time, had taken over B.C. sawmills to cream off their log supplies before shutting the mills and leaving the province. On Wednesday, he named the companies involved and asked the government to hold an investigation to determine whether "wrongdoing, "conspiracy or fraud" was involved.

He said the Goldfield Corporation was the investor, working through a B.C. subsidiary originally named Goldfield Lumber Enterprises Ltd. and renamed in late 1969 as Goldfield Pacific Resources Ltd.

Nunweiler said that in 1969 Goldfield took over Yellowhead Sawmills and Hedberg Veneer Ltd., both located at Valemount in the B.C. Caribboo district, and Canadian Plywood Corporation in New Westminster.

Nunweiler said Goldfield ran the three companies until February, 1970, logging about 11 million feet of timber. At the time there was an outstanding forestry account of $90,000 and other accounts in the name of Yellowhead, he said. And in March, 1970, the company borrowed $246,000 against the log inventory, pledging the inventory to a firm called Jatel Holdings Ltd.

Nunweiler said the loan was advanced to Canadian Plywood and not used to pay off Yellowhead accounts. At the same time, he said, Goldfield was in default on all mortgage payments to former Yellowhead owner William Osadchuk.

In the meantime, some loggers had filed liens to collect their accounts and one of them, Robson Logging Ltd., had placed Yellowhead in bankruptcy.

Nunweiler said a director of Robson Logging was Burton Lynnburner Jr. of Vancouver — also named as a vice-president and director of Goldfield Pacific.

The MLA said Osadchuk paid off $100,000 in bills and $5,000 to Robson to get rid of the bankruptcy proceedings.

But Yellowhead still was stuck with an agreement under which it had to give Canadian Plywood the log inventory, he said, to raise cash to pay off the $246,000 owed to Jatel Holdings and other debts.

NDP Accused Of Dirty Pool

Two Social Credit members of the legislature's committee on standing orders and private bills left a committee meeting this morning, complaining to reporters of "dirty pool" practised by NDP members of the committee.

Newell Morrison (Victoria) and Ed Smith (North Peace River) were obviously angry that the committee, studying proposed changes to legislative practices, in a report from Speaker Gordon Dowding, had rejected one of their proposals.

They wanted the committee to recommend that the Speaker consider allowing the same latitude for opposition amendments and sub-amendments to the budget debate that are now permitted in the Throne Speech debate.

There is no limit on how many such amendments can be moved in the Throne Speech debate, without notice. But in the budget debate only one amendment and one sub-amendment are permitted and only when formal 48 hours' notice is given.

When the suggestion was briefly discussed committee chairman Gary Lauk (NDP-Vancouver Centre) told the two Socred members: "You are asking the government to give away the crown jewels."

After the meeting, however, Morrison and Smith said Lauk's comment was invalid as their suggested procedure would not prolong the budget debate by one day.

They pointed out that MLAs moving and seconding amendements automatically lose their normal place in the debate, so the over-all effect is not to prolong the proceedings.

Morrison said his rejected motion was not in the committee's terms of reference but neither was another matter which the committee recommended to the Speaker.

He was referring to a recommendation that there be provision in the orders of the day for a five-minute period for special statements by ministers.

The committee also recommended:

— A daily oral question period of 15 minutes to allow MLAs to seek information on urgent and important matters.

— Monitoring of legislative debates by speakers in various parts of the Legislative Buildings, including the Speaker's office, caucus rooms and the press gallery.

— Friday sittings of the house to start at 10 a.m. and finish at 1 p.m. (replacing the present 2-6 p.m. schedule) to allow MLAs to return to their ridings at weekends.

THE BETTER HALF By Barnes

"Can I help it if I never lost my baby fat?"

McCARTHY DEFIES NDP MUZZLE

Times News Service

VANCOUVER — Fiery former Social Credit cabinet minister Grace McCarthy, in a slashing public attack Wednesday night, defied the muzzle edict handed down by the New Democratic Party government in November.

"I am a Canadian citizen and I'll speak up whenever I wish on whatever subject I like," she told a Socred riding meeting. Mrs. McCarthy is research assistant to Opposition leader W. A. C. Bennett.

Provincial Secretary Ernie Hall ruled in November that non-elected assistants of both government and opposition parties paid by the government must not engage in public political discussion.

Bandaged MP Draws Chuckles

By PAUL JACKSON
Times Ottawa Bureau

OTTAWA — Manitoba MP Joe Guay walked into the House of Commons chamber Wednesday with his face a patchwork of bandages.

The previous day in the middle of a heated bout of heckling Nova Scotia MP Mike Forestall had warned Guay (Lib.—St. Boniface) to take out "insurance against fattened lips and bloodied noses."

As Guay, Parliamentary secretary to Transport Minister Jean Marchand entered the Commons laughter and desk thumping applause errupted from Liberal, Conservative, New Democrat and Social Credit benches.

Even Prime Minister Pierre Elliott Trudeau, who normally maintains a dour attitude in the Commons and who hadn't been seen to smile for weeks, let a grin spread across his face.

Later, Guay tore the mock bandages off as he stood up to speak on another matter. But not before another Nova Scotia MP, Donald MacInnes, like Forrestall a Progressive Conservative, had risen to point out to Speaker Lucien Lamoureux that he was not responsible for the bandages.

It was on MacInnes' behalf that the rugged Forrestall stood up and made the comments to Guay who had been giving the Opposition some spirited heckling and pointed comments.

Lamoureux described Forrestall's comment as "unparliamentary" but did not tell the Opposition member to withdraw or apologize for the remark.

Guay is known in Ottawa for having a deep sense of humor.

SKI PEETZ

. . . ISRAEL

Continued from Page 1

lives," a foreign office spokesman told London reporters. "We can only assume that a terrible mistake has been made."

British pilots said the incident was unexcusable, and other British officials expressed concern at the impact the attack might have on the future of air travel in the area.

The West German government of Chancellor Willy Brandt called on the Israeli ambassador in Bonn to express "deep dismay." A government statement said Israel was told that West Germany is "horrified at the magnitude of the repercussions" from the tragedy.

The statement added that West Germany now is "seriously concerned over the danger that the fronts in the Middle East may harden again and affect the present efforts toward peace."

Libya's ambassador to West Germany, Jalal Mohammed Daghely, told fellow Arab diplomats in Bonn that the Israeli action amounted to a "declaration of war."

In Rome, Israeli jets parked away from the airport building and police armed with submachine guns guarded the planes, passengers and crew members for fear of reprisals. Arabs arriving or departing Rome airport wee subjected to close scrutiny.

FIVE WERE FENCH

Airline officials said five of the Libyan jet's crew members were French, two of the passengers were German and the others aboard were Libyans, Egyptians, Jordanians, Lebanese, Palestinians and Sudanese. The first officer and a steward, both French, were among the survivors.

At the United Nations in New York, Secretary-General Kurt Waldheim expressed his "shock and condolences" to Libya and his "regret and concern" to Israel.

The nonaligned nations grouping at UN headquarters expressed "solidarity with the countries which have been victims of Israeli aggression," and demanded that the international community "put an end to the policy of Israel."

In London the organization which represents most of the world's airline pilots said today it was amazed at the actions of Israeli fighter pilots, but said it has asked for more information on the incident.

. . . LAOS

Continued from Page 1

Lao into French — is mention made of North Vietnam.

Conversely the United States and Thailand are specifically called upon to respect the "peace, independence and neutrality" of Laos. The United States, in addition to bombing Laotian territory with Thailand-based aircraft, has supported an estimated 30,000-man force of "volunteers" from the Thai army fighting in Laos.

By studiously not mentioning North Vietnam, the agreement perpetuates Hanoi's insistence that its forces are not and never have intruded into Laotian territory.

Souvanna's concessions to the Pathet Lao on the North Vietnamese question is a stunning blow to the government rightists. Led by Finance Minister Sisouk na Champassak the rightists struggled without success to hold off an agreement which did not include a clause demanding North Vietnamese withdrawal.

Sisouk insists that the North Vietnamese will not pull all of their forces out of Laos and that, in time, they will again attempt to seize control of the country.

LAND CONTROL

The cease-fire in place will in principle revert to the 1962 Geneva Agreement on Laos, establishing separate zones of control under the Pathet Lao and government sides.

At present, the Pathet Lao are believed to be in control of two-thirds of Laotian territory but less than one-third of the population of some three million.

Since the ceasefire began at noon today, Pathet Lao troops —assisted by North Vietnamese forces—captured two towns.

Reports from the south said government troops were in full retreat toward the Mekong River from the town of Paksong. The reports said they evacuated the town at 12:15 p.m., 15 minutes after the ceasefire, in the face of heavy shelling and ground attacks by units of the North Vietnamese 8th Regiment.

Paksong, which has been captured and lost twice in recent weeks; is 30 miles east of Pakse, an important Mekong River town and the headquarters of the rightist political faction.

TROOPS EVACUATE

The sources said the North Vietnamese also drove government troops out of Muong Phalane, 36 miles northeast of Savannakhet, another important Mekong River town halfway between Vientiane and Pakse.

In Cambodia, the only official war left in Southeast Asia, U.S. fighter-bombers carried out raids Wnedesday south of Phnom Penh in efforts to turn back a Communist Khmer Rouge offensive.

The Cambodian high command said more than 200 government troops were killed or captured as the Communists pushed to within 13 miles of the Cambodian capital.

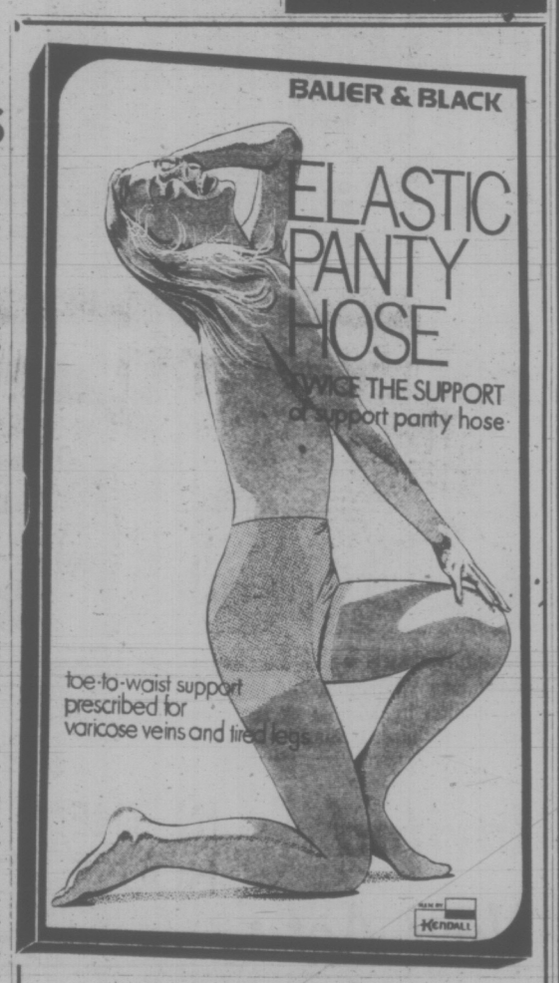

Choose Bauer & Black at

SURGICAL SUPPLIES LTD.
1012 Broad St. 384-8433
(A division of McGill & Orme)

the weather

Skies will continue mainly clear under the influence of the ridge of high pressure still dominating most of B.C. Skies have cleared over the Queen Charlottes and the northern mainland. However variable amounts of cloud are forecast for these northern regions late today.

DOMINION PUBLIC WEATHER OFFICE 5 A.M. FORECASTS
Valid Until Midnight Friday

Lower Mainland, East Vancouver Island: Today, mostly clear. Friday, sunny clouding over in the evening. Highs today, about 50 except 55 inland. Lows tonight, near 30. Highs Friday near 50.

Greater Victoria Region: Today, mainly clear. Friday, sunny clouding over in the evening. Highs today 50 to 55. Lows tonight 30 to 35. Highs Friday in the low fifties.

North and West Vancouver Island Region: Today, mostly clear. Friday mainly cloudy. Highs today, 50 to 55. Lows tonight around 30. Highs Friday near 50.

TEMPERATURE YESTERDAY

	Max.	Min.	Prec.
Victoria	54	38	—

ONE YEAR AGO

Victoria	54	40	—
Normal	47	38	—

ACROSS CONTINENT

St. John's	38	28	.40
Halifax	39	30	—
Montreal	34	23	—
Ottawa	26	20	—
Toronto	32	15	—
North Bay	19	01	—
Churchill	02	09	—
The Pas	42	25	—
Thunder Bay	15	10	.02
Kenora	19	9	—
Winnipeg	26	16	—
Regina	39	19	—
Saskatoon	41	18	—
Prince Albert	47	20	—
Medicine Hat	52	31	—
Lethbridge	60	29	—
Calgary	53	27	—
Edmonton	49	28	—
Penticton	41	24	—
Cranbrook	38	15	—
Castlegar	38	29	—
Vancouver	47	31	—
Prince Rupert	55	26	—
Prince George	48	21	—
Mackenzie	30	3	—
Kamloops	41	25	—
Revelstoke	39	12	—
Blue River	41	17	—
Dease Lake	33	30	.05
Fort Nelson	44	18	—
Peace River	45	17	—
Whitehorse	34	15	—
Fort St. John	50	34	—

U.S. Temperatures: Anchorage 36, 23; Detroit 33, 15; Honolulu 80, 66; Chicago 36, 20; New York 45, 35; Seattle 67, 39; Spokane 47, 33; Portland 62, 46; San Francisco 57, 50; Los Angeles 69, 55.

World Temperatures: Rome 52, 34; Pariis 48 ,45; London 50, 43; Berlin 46, 36; Amsterdam 43, 37; Brussels 46, 37; Madrid 57, 34; Moscow 32, 27; Tokyo 50, 41.

CITY'S WEATHER RECORD

Sunshine, Feb.	102.1 hrs.
Last Feb.	74.7 hrs.
Normal (30 years)	67.7 hrs.
Sunshine, 1973	189.8 hrs.
Last Year	143.2 hrs.
Normal (30 years)	137.7 hrs.
Precipitation, Feb.	.19 ins.
Last Feb.	2.93 ins.
Normal (30 years)	2.34 ins.
Precipitation, 1973	3.24 ins.
Last Year	8.30 ins.
Normal (30 years)	6.73 ins.

SUNRISE, SUNSET FRIDAY
(Pacific Standard Time)
Sunrise 07:10 Sunsset 17:47

TIDES AT VICTORIA HARBOUR

	Time	Ht.	Time	Ht.	Time	Ht.	Time	Ht.
	H.M.	Ft.	H.M.	Ft.	H.M.	Ft.	H.M.	Ht.
22	05.55	8.8	12.55	4.2	19.10	6.6	23.50	6.6
23	06.15	8.8	14.00	3.9				
24	06.45	8.7	15.10	3.7				
25	06.55	8.6	16.15	3.4				
26	07.00	8.5	17.15	3.1				
27	07.45	8.4	17.55	2.8				
28	04.10	8.0	06.20	8.0	08.45	8.2	18.40	2.6

TIDES AT FULFORD HARBOUR

	Time	Ht.	Time	Ht.	Time	Ht.	Time	Ht.
	H.M.	Ft.	H.M.	Ft.	H.M.	Ft.	H.M.	Ht
22	01.15	6.9	07.30	10.4	14.45	4.0	21.55	8.8
23	01.55	7.9	07.50	10.3	15.25	3.8	23.40	9.0
24	02.45	8.7	08.10	10.1	16.15	3.7		
25	01.45	9.4	04.20	9.3	08.40	9.8	17.15	3.6
26	02.50	9.9	05.40	9.5	09.40	9.5	18.15	3.5
27	03.30	10.2	07.40	9.4	10.50	9.4	19.10	3.2
28	04.00	10.3	09.10	9.1	11.40	9.2	20.00	3.0

The Easy Choice.

The smooth taste of quality that is unmistakably Seagram's.

Seagram's FIVE STAR
Canada's largest-selling rye whisky.
Blended and bottled by Joseph E. Seagram & Sons, Ltd., Waterloo, Ont.

CANADA SAFEWAY LIMITED

Weekend Specials at SAFEWAY

Safeway Superb
Chuck Steaks
Full Cut Bone In Gov't Insp. Canada Gr. A lb. 99c

Purity Brand
Quick Oats
Serve a Nourishing Breakfast
5 lb. bag 59c

Breakfast Gems
Large Eggs
B.C. Farm Fresh Grade A doz. 63c

Safeway Brand
Fresh Coffee
All Purpose Grind 1 lb. bag 79c

Snow Star Brand
Ice Cream
Assorted Flavors
3 pt. ctn. 69c

Captain's Choice
Fish and Chips
Frozen Heat and Eat 20 oz. package 49c

Bel-air Brand
Hash Brown Potatoes
Frozen — 2 lb. bag
3 for $1.00

McIntosh
Apples
B.C. Fancy Grade — Size 140's
5 lbs. $1.00

Prices Effective: Feb. 23rd and Feb. 24th
In Your Friendly Victoria and Sidney Safeway Stores
"Disco" Stores Meet All Safeway Advertised Prices
Providing These Items Are Stocked on a Regular Basis
WE RESERVE THE RIGHT TO LIMIT QUANTITIES

SAFEWAY
CANADA SAFEWAY LIMITED

Budget Debate Opens Quietly Despite Tories

By JEAN-GUY CARRIER

OTTAWA (CP) — The Commons settled Wednesday into a six-day debate on the new government budget, the only flurry arising from the Conservative and Social Credit rush to get in amendments they hope will bring down the government.

With the New Democrats abstaining, however, that result seemed unlikely.

The Conservative motion proposed by financial critic Marcel Lambert (Edmonton West) condemns the government as failing to propose measures to cut unemployment, curb inflation or increase Canadian participation in domestic business and development.

Rene Matte (SC—Champlain) proposed an amendment, berating the government for failure to include in its budget direct financial assistance to municipalities and steps to reduce the national debt.

Passage of either amendment at the end of the debate would bring down the minority government. However, NDP financial critic Max Saltsman confirmed NDP support of the budget.

BUDGET IS CRUCIAL

The $19.3-billion budget for 1973-74 was made public Monday night by Finance Minister John Turner. The government's fate rides on its acceptance by Parliament.

The 31 NDP members in the Commons can swing the vote in favor of the government, and Mrs. Saltsman indicated they intend to do just that.

The NDP holds the power balance among 109 Liberals, 107 Conservatives, 15 Social Credit members and two independents in the 264-seat House.

Wednesday's debate had Raynald Guay (L—Levis) and Donald Munro (PC—Esquimalt-Saanich) occupy their allotted time with pleas for resurrection of the Canadian merchant marine.

Guay said Canadian coastal trade should be handled entirely by Canadian vessels.

Munro continued on the same topic, saying it is absurd that the Canadian government should be chartering foreign ships to transport Canadian goods.

He said there should be coordination of Canadian maritime activities. Civilian and military authorities divide tasks now to the point of confusion, he said.

The only real fire of the day erupted during the question period between Conservative Leader Robert Stanfield and Mr. Turner.

STANFIELD CRITICAL

Mr. Stanfield said Mr. Turner's budget includes $900 million already pumped into the unemployment insurance account for 1972-73, and Mr. Turner said Mr. Stanfield was deliberately confusing figures.

Mr. Stanfield said that in his previous budget Mr. Turner had predicted creation of 330,000 jobs, but his new budget aims at creation of only 300,000 new jobs. Mr. Turner accused Mr. Stanfield of having a "selective memory," and denied having mentioned 330,000 new jobs.

Mr. Saltsman emphasized that NDP support for the new budget implies no commitment to corporate income-tax measures still to be considered from last May's budget. However, some of those measures can be implemented by cabinet order, avoiding a Liberal-NDP confrontation in the House.

Libel Trial Coverage On Page 6

Pearkes 85 Today

Birthday buss from Capt. Pamela McArthur drew a smile from Maj.-Gen. George Pearkes Wednesaday evening. Pearkes, 85 today, was honored at annual meeting of Royal United Services Institute in the officers' mess of Princess Patricia's Canadian Light Infantry, Work Point. Pearkes is an honorary life member of the institute and a former member of the PPCLI. McArthur is the first-ever female director of the USI.

WOMEN'S LIB 'SCARES MEN'

TORONTO (CP) — Men are so frightened about the women's liberation movement that they don't want to make jokes about it, says Marshall McLuhan, Canada's communications philosopher.

He and feminist Betty Friedan, founder of the National Organization of Women in the United States, were addressing a meeting of the American Marketing Association Wednesday.

Mr. McLuhan said jokes are always grievances, abrasions, and tell you "where it's at." Madmen never tell jokes and it's dangerous when jokes dry up in politics and society.

He said the liberation movement was similar to a person running down the street crying: "I've got the answers. What are the questions."

Mrs. Friedan said neither men nor women are helped by advertising or remarks featuring women as sex objects.

"It is dehumanizing for both a piece of disposable tissue."

Mrs. Friedan said more and more men are joining the movement. Young men are saying:

"I don't have to have a crew cut and be tight-lipped to prove I am a man. I can be tender and compassionate and I can admit I am afraid sometimes."

PEETZ RENTS SKIS

capital scene

Victoria Dollology Club, tonight at 8, home of Mrs. Amede Chalifour, 3300 Harriet, new members welcome.

Esquimalt senior secondary's annual homecoming night will be held Friday, Feb. 23, with proceeds going to the school's scholarship and bursary fund. All Esquimalt grads and students are invited to attend the festivities which will include girls' and boys' basketball games from 6:30 to 8:30 p.m.; Jerry Bryant's Esquimalt Jazz Band from 9 to 9:30 p.m. and dancing to the Prism from 10 p.m. to 1 a.m. Refreshments will be served. Tickets are $2 for adults and $1.50 for students.

The Lake Cowichan Satellite Earth Station will be the topic of a speech by Martin Dunsmuir of the Canadian Overseas Telecommunications Corporation at the Victoria Short Wave Club meeting Friday, Feb. 23, at 7:30 p.m. at 521 Superior Street.

The Canadian Owners and Pilots' Association will meet at 7 p.m. Saturday at the Colonial Inn, 270 Government. Ron Keith, public relations director for CP Air and author of Grant McConachie's biography Bush Pilot with a Briefcase, will be guest speaker.

The annual meeting of the Greater Victoria Citizenship Council will be held Friday, Feb. 23, at 8 p.m. in the YM-YWCA lounge. The guest speaker will be Dr. Trevor Thompson.

Residents of Southern Vancouver Island more than 17 years of age have been invited to enter the 28th annual Golden Gavel Competition sponsored by the Victoria and Duncan area council of Toastmasters International.

The competition will be held at 8 p.m., Friday, Feb. 22, Wednesday, Feb. 28, Friday, March 2, Wednesday, March 7, and Friday, March 9, at the St. John Ambulance auditorium.

A five-day plan for smokers who want to kick the habit will begin Sunday, Feb. 25 at the Health Education Centre, 3019 Shakespeare Street. Classes will be held Feb. 25 to March 1 at 7:30 p.m. at the centre.

The Women's Parish Guild of Christ Church Cathedral will hold its annual rummage sale Wednesday, Feb. 28, from 9:30 a.m. to noon at the church hall, 912 Vancouver Street.

Centennial United Church will hold its annual Prairie Night Sunday at 7.

Former minister of the church Rev. Douglas B. Carr, of Calgary, will be guest preacher. Newcombe Glee Club will perform at the service and at a concert later in the evening.

Insulation Held Explosive Gas

NEW YORK (AP) — Gas trapped in the polyurethane insulation of the huge natural gas storage tank on Staten Island fuelled the recent fatal explosion and fire that killed 40 men, Fire Chief John T. O'Hagan said.

But he said the source of the spark that touched off the blast still has not been determined.

BOAT SHOW
$21,000 plus Trailers
E-Z LOADER
PEARSON — next Red Lion
WORLD PLEASURE

What to look for when buying YOUR DIAMOND

Diamond value is determined by diamond quality. This quality consists of cutting, color, clarity and carat weight. "Discount" price tags usually indicate inferior gems. Choose a jeweller who takes pride in advising you honestly and who will stand behind his recommendations. We guarantee you full diamond value on every diamond purchase.

Open 8:30 - 5:30 Daily,
Friday 8:30 - 9:00
Free Parking in
Fisgard Civic Parkade
F. W. Francis Ltd.
1634 Douglas St. 384-7611
(Kitty Corner from the Bay)

THERE ARE FIVE ROTARY ENGINE CARS SOLD IN CANADA.
MAZDA MAKES THEM ALL.

MAZDA 1973.
THE YEAR OF THE ROTARY.
The Mazda Rotaries.
Five cars with an engine that has no pistons, no rods, no valves, no camshaft.
Five cars with an engine that has only three major moving parts.
Five cars with an engine that produces twice as much horsepower per pound as a comparable piston engine.
Five cars with the amazing Mazda Rotary engine* that is so smooth, so quiet, so powerful that 21 major manufacturers are trying to build rotary engines of their own.
Five cars with an optional automatic transmission designed to make full use of the Rotary's extraordinarily smooth power.
Test drive one of the five most exciting cars in Canada.
The Mazda Rotaries.

HORWOOD MOTORS LIMITED 810 Johnson at Blanshard, Victoria: 385-1451
JERRY MORRIS MOTORS LTD. 170 South Trans-Canada Highway, Duncan: 746-6711
OVER 170 DEALERS TO SERVE YOU COAST TO COAST

*License NSU/Wankel

Victoria Times

THURSDAY, FEBRUARY 22, 1973

GORDON BELL, Managing Editor | STUART UNDERHILL, Publisher | BRIAN TOBIN, Editor

With Brooms and Compassion

Home-maker services for elderly, ill, convalescent or otherwise handicapped persons in their own homes are not a new concept. Such care has been increasingly offered on various levels in Greater Victoria and other Brtitish Columbia communities. But the greatly enlarged and provincially organized home-maker system envisioned this week by Health Minister Cocke would put the services on a more effective basis and would result in benefits both for the recipients and the public.

Many women requiring only limited hospital treatment, for instance, could remain in their own homes if they were relieved of household tasks and the care of their families. A home-maker—part of a local organization providing trained and competent workers—could make it possible for the patient to remain home, thus avoiding use of costly hospital beds and making room for patients in greater need of professional care. Visiting nurses or therapists could provide necessary medical or nursing services for patients relieved of home responsibilities by the housekeeping workers.

Recovery could be speeded and the mental anxieties of incapacitated mothers relieved. An added advantage would result from the provision of rewarding jobs for many able women of middle age who would benefit from income and a sense of accomplishment.

Full scale organization and finances have been major hurdles to extension of such services heretofore, although some efforts such as the local Red Cross service have shown the overall possibilities. A publicly sponsored and more widely applied program should receive the support of medical, nursing, hospital and other groups. It could become a valuable adjunct to hospital services that are still under pressure of demand for beds. Once the plan was established, a community might well wonder how it had got along without it in the past.

A Man and His Achievement

Citizens involved in this community's cultural development will find satisfaction in the arrangement by which Colin Graham's association with the Greater Victoria Art Gallery will continue through his new position as director emeritus and consultant even though, for health reasons, he is leaving the demanding post of director.

During the past 22 years of steady progress, the Gallery has become synonymous with Colin Graham's name. Its current president, Mr. B. C. Butler, speaks for everyone acquainted with Mr. Graham's work when he acknowledges the debt owed to a man whose dedicated service, based on outstanding professional ability and a warm personality, has been instrumental in raising the reputation of the Gallery to the level of national and international attention.

Apart from his excellent artistic judgment, and the care and enthusiasm with which he has built the institution and its collections, Mr. Graham has shown a further capacity of unusual value. He has been able to win friends for the Gallery—it has the highest per capita paid-up membership of any similar institution in Canada—who have become supporters and sponsors, whether their knowledge of art ranged through that of the casual observer or that of the expert.

Greater Victoria, although slow in official recognition of the full value of this exceptional institution in its midst, is richer for the manner in which the Gallery has grown and matured. Its Oriental collection, in particular, excites the admiration and envy of galleries across the continent. The architect of that progress, which began with a small collection of paintings in a store front, has been Colin Graham. It is good to know that his advice, judgment and other appropriate qualities will continue to be available to the institution of which he and the public can be justly proud.

A Tribute to Their Own

Central Saanich residents have paid high tribute to their police force — and will pay in hard cash, on the basis of comparative estimates. A sufficient number of them have convinced the municipality's council that the direct contact between local officers and the public, specifically its young people, is worth an estimated $50,000 more than RCMP protection would cost per year.

The significant argument advanced by those who supported retention of the local force concerned the services rendered on a relatively personalized basis and beyond the dictates of a formal working shift by men who have been doing the policing during recent years.

At least in this instance, an occasion has arisen when a policeman's lot is not necessarily an unhappy one. Not when they're appreciated that way.

LETTERS FROM OUR READERS

Medians

In a recent letter, "Frequent Pat Bay Traveller" complains of terror at being in the fast lane next to the new large concrete median fences which divide opposing traffic. "Traveller" would like the freedom to cross the median line when obstruction occurs in his own fast lane.

I disagree and wish to commend the engineers for producing smooth, massively heavy (though movable) fences which must guarantee protection from head-on collisions and also obstruct an important part of the glare from oncoming headlights.

The weaker alternative which "Pat Bay Traveller" prefers, a strip of sod, could only provide a fraction of their protection. Moreover, land is expensive and even a 12-foot strip of sod would not prevent head-on collisions between drivers entering the sod strip to avoid traffic in their own proper lanes.

The rate of impact between vehicles travelling in the same common direction cannot exceed the velocity of the faster vehicle.

The rate of impact between vehicles colliding from opposite directions cannot be less than the sum of the speed of both vehicles.

The concrete fences should be just higher than the headlights of the vehicles to shade out all headlight glare from oncoming vehicles on a level road. These appear to be so.

There are structures needing change, such as mercury vapor street lights which require shades to preclude a driver seeing more than one street light ahead at one time.

The glare from a dozen is more blinding in driving rain or snow than total darkness would be. After all, most drivers turn on their lights when travelling at night. — Davis M. Carey, 2016 Romney Rd.

Vietnam

B.C.'s Liberal leader, David Anderson, thinks North Vietnam wasn't serious in signing the Geneva Agreements of 1954 and isn't serious now.

Wrong. Vietnam sacrificed much to bring peace in 1954. "The Vietminh was dominant in more than three-quarters of Vietnam and was poised to overrun considerably more . . . The firm pledge of nationwide elections was of key importance in the Vietminh's agreement to the temporary surrender of such extensive areas sout h of the 17th parallel." (Kahin and Lewis in The U.S. in Vietnam) . . .

"Nowhere in its declaration did the U.S. speak of a "South" or "North" Vietnam." (Kahin and Lewis).

But as the French withdrew, the U.S. moved quickly in, getting Diem, a convenient puppet, appointed president of the south, though legally there was no South Vietnam. The U.S. arranged the trappings—a conscript southern army which they paid and equipped, and the facade of a democratic government, 75 per cent of whose non-military budget they also paid. (Authority Felix Freene, Vietnam, Vietnam).

Diem's tyranny drove the south toward revolt, though the north, eager to rebuild, delayed approval until 1960. (K. and L.). But the southerners fought so well that the U.S. had to send in far more of its own troops as well as military hardware.

A new lie was invented—that the north was invading the south. The myth of Tonkin Gulf, used to reinforce this pretext, is exposed by Dr. C. W. Gonick. But the north was bombed and so forced into the fight. Finally the U.S. itself split on the war issue, and a cease-fire has been signed. Nixon has achieved his wish to disengage, but on conditions likely to mean continued strife within Vietnam.—Frances Wilcox, 820 Cook St.

Schools

Your report of a demonstration by 100 school children supporting the Federation of Independent Schools Association is interesting because all the children were from Roman Catholic schools. One argument being presented is that independent schools make available "differing philosophies of education which can never be contained within the unitary system."

The trouble is that the great bulk of the independent schools in B.C. are Roman Catholic; and so they are far from independent. Their philosophy — to mention just one item — considers birth control immoral; and that in an already over-crowded world. I am one who will fight hard against my tax payments going to subsidize the propagation of such dangerous beliefs.

Another point: My wife and I tutor students from both public and independent schools (and here I am not speaking of Roman Catholic ones). We do not consider that independent schools are providing an education better than that offered by the public schools. It is true that, if they were subsidized, their achievement might improve. But, don't forget that the independent school system in England is largely responsible for the stratified snobbery of class which many of us came to Canada to avoid.

The School Boards are now doing much to diversify the system. Let us back them rather than split our resources by building a double system. Up till now, the B.C. Education Act has saved us in B.C. much heartache through excluding religion from all publicly supported schools. — J. Lloyd Brereton, 1337 Fairfield Road.

Only Way?

I see where the Government thinks that controls on food will not work. Maybe they are right, but what makes them think that wage and price controls on anything will work. All one has to do is to go back to the last war, when Canada and many other countries in the Western World had such controls, and they turned out to be the farce of the century.

Merchants gaily billed out their products at the controlled price, then proceeded to add such things as delivery charges, invoicing charges, service charges, administrative charges, and numerous other charges depending on how devious they were. These added charges went as high as they chose to make them.

Employers wanting to keep good employees, or to lure them from other employers, used many gimmicks to beat the wage controls and these were even more devious than the added charges on merchandise. They did such things as giving them free merchandise, giving them fictitious travelling expenses, purchasing paper bags from their employees for ridiculous sums of money such as $100 and charging it to the cost of merchandise, and many other equally fiendish devices.

What makes the Government think that such things would not happen again in this day and age? People in general are much more learned in the ways of life than they were even in the last war, and you can bet your bottom dollar that the schemes to beat such controls now-a-days, would make those that were adopted in Canada and other countries in the last war look like child's play.

I am sorry to say that the only way inflation is going to be solved is to let things go the way they are now, and let prices and wages chase each other in a never-ending spiral until it reaches the breaking point, and our economy collapses. Then and only then will greed and avarice among all of us come to an end, and saner methods prevail, based mainly on our own wills to change things. As long as there are people on this earth, the only way they learn any lesson is the hard way. — Harold Morton, P.O. Box 1701.

MAURICE WESTERN

Biggest Splurge in History

OTTAWA — The annual presentation of the estimates has become a dismally dishonest exercise in calculated confusion for partisan purposes.

First, we are given the Blue Book, the central horror story in which the diligent reader, consulting the appropriate table, will find at least a few clues to additional horrors as yet unrevealed.

Then there is a reassuring statement from Charles Drury, President of the Treasury Board, accompanied by half a dozen "fact sheets" and an admonition to peruse the booklet "How Your Tax Dollar is Spent." This is designed, according to the minister, "to better inform the public on the use made by the government of the revenues collected." In fact it is propaganda and might as well be issued by the Liberal Federation.

No Easy Matter

"It is no easy matter," we read in the booklet, "to arrive at a total, such as the $18,393 million the government has proposed to parliament for 1973-74." Evidently not, for the total, which appears also in Mr. Drury's statement, does not agree with the figure in Mr. Turner's budget, made public the previous day. As shown by the minister of finance, budgetary expenditures will be $18,975 billion. Overnight an increase of $2.675 billion has slipped conveniently to one of $2.3 billion.

The explanation is two-fold. First, Mr. Drury, reporting to parliament, ignores about $200 million represented by the changed equalization formula and an increase in veterans' pensions. Secondly, Mr. Turner has made a small allowance for contingencies — very small in a budget of these huge proportions.

In another "fact sheet," Mr. Drury concedes that federal government spending has increased to $18.4 billion from $7.2 billion in 1964-65. This would be awe-inspiring if it were factual; in reality it underestimates the government's genius for spending. If Treasury Board is desirous of comparing main estimates with main estimates, then the Blue Book figure for 1964-65 was only 6.7 billion. If it is concerned with actual expenditures, as represented by the earlier $7.2 billion, there is a well-nigh certain prospect of spending in excess of $19 billion in the coming year.

What we are witnessing is the biggest additional annual spending splurge in our history. About $890 million of this will be payment after the fact of money advanced to the Unemployment Insurance Commission. But the government is also planning liberal increases for almost all the departments and agencies.

It is the victim, it complains, of inflation. "Some of the increase results from rising costs of goods and services — costs that government, like an individual, must pay when it buys goods or pays salaries to its employees." Thus Mr. Drury. This, it may be recalled, was one of the arguments against including an inflation factor in the budget. But now the government is anxious to have it both ways; Mr. Turner has bought the inflation factor but Mr. Drury will not be deprived of his constant lament.

There are many indications in the Blue Book that resistance to inflation has

CHARLES DRURY
. . . ignores $200 million

been less than whole-hearted. Thus, under general government services, legislative, we find that there will be a saving this year of 17.9 millions in the expenses of the chief electoral officer. But almost half of this is committed already for the House of Commons and Senate and more will also go for executive services, notably including the privy council, finance and the treasury board.

Most of the standard government excuses will be found in Mr. Drury's booklet. Thus it is explained, as always, that half the forecast expenditure has already been decided by parliaments of the past. That was a theme song last year when the minister (wrongly as usual) assured us that federal spending would be up only $700 million or a bit less than five per cent. It now appears that the increase in actual spending was approximately $1,363 million; a rather different story. Mr. Turner's figures differ — even the past is confused.

Last year's supplementaries as recorded in the Blue Book amounted to $791.8 millions. With the generous mood that now characterizes government, it is difficult to believe that we will do much better, if as well, in 1973-74.

An interesting calculation also shows that federal spending dipped slightly in 10 years from 15.3 to 14.1 per cent of the gross national product. Mr. Drury, through the approved booklet, wags a disapproving finger at other levels of government which now take more of the national product in percentage terms. Possibly rebuke is merited. But it does come oddly at this moment when Mr. Turner, in his budget speech, is urging the provinces to follow Ottawa and to spend even more for the sake of the Canadian economy.

In the matter of expenditures, the philosophy of the government seems relatively simple: The more we take in (even with allowances for periodic tax cutting), the more we can spend. "Where do all the dollars go?" asks the booklet. Not solely for necessaries — that at least is clear. It would easily be possible to fund a substantial program with what the government spends on glossy paper, propaganda and fancy packaging.

Important Reason

An important reason for increased spending is seldom mentioned. The government has come to regard the public service as an industry serving primarily its own company town of Ottawa. As an industry it is supposed to generate jobs to accommodate an increasing population which might otherwise see its sons and daughters departing for less deserving centres. Moreover, the government must set an example in wages and benefits for other less enlightened industries.

Thus Ottawa, as the centre of the service industry, is treated virtually as a separate province and a huge one. Public works, in a handout on the estimates, makes the distinction official: there is Ottawa and there is "Ontario minus Ottawa."

From the tables we find that public works will spend more in Ottawa than in the entire province of Quebec. It will spend more in Ottawa than in the four western provinces, the North West Terrorities and the four Atlantic provinces combined. In addition, about $24 million will be spent in Hull, considered now as part of the national capital area. Total for Manitoba $15.96 million.

To disaffected persons in various regions of the country, such a distribution may seem inequitable. It is considered in Ottawa, where glass palaces sprout like mushrooms, that such attitudes are unbecoming if not unpatriotic. After all, any citizen is free, after his reckoning with national revenue, to visit the national capital and glow with pride as he sees on all sides the unbelievably wise and useful purposes to which his tax dollars have been dedicated.

'Stop This Blatant Inequity'

At the present time there are 12 communities in British Columbia that provide their own police service, examples on Vancouver Island being Victoria, Saanich, Esquimalt, Oak Bay, and Central Saanich. In these 12 communities the resident taxpayers must bear the full cost of such service in terms of recruitment, training, wages, fringe benefits, buildings and equipment, as well as all other related costs.

For the remainder of the organized and unorganized areas of British Columbia, a police service is provided by the RCMP, service they receive at a fraction of the cost. Why is this so? It is certainly not because the services of the RCMP, on a man-to-man comparison, come at a lesser cost than do other police services. It is because of heavy federal-provincial subsidization to these areas.

Examples of this subsidization are: half the salaries and fringe benefits for the first five men; one quarter of the salaries and fringe benefits for all men in excess of five; all administrative costs; the cost of all uniforms, personal equipment and training, and the cost of all telegraph, telephone, travel and investigative needs, to name but a few of the items.

What emerges from the foregoing, particularly from the point of view of those of us who pay the full cost for the police service, is that we must also pay, through our federal and provincial income tax, a portion of the cost of providing police service to those areas using the RCMP.

In the case of very small, unorganized areas I do not disagree with the system but when it comes to subsidizing larger cities and municipalities, through tax money that you and I pay, I am vigorously opposed.

I am certain that if the citizens of Victoria or Oak Bay, or any other area that provides their own police service, were asked to give a cash grant (from, for example, their property tax) to communities such as Nanaimo, Burnaby, Richmond, or any other organized centre, to help them pay for their police service, the request would be considered outrageous. But under the present federal - provincial - municipal agreements that is exactly what we are doing.

In my opinion it's time we put a stop to this blatant inequity in the system and demand an equal amount of subsidization for our police forces, or, if this is not feasible, those areas that chose to be policed by the RCMP should be made to pay the full cost for such service. Either of these solutions would, in effect, prevent the type of undesirable situation that existed in Central Saanich and would force other RCMP-policed communities of British Columbia, to meet their own financial responsibilities. — Harold McNeill, 2150 Townley St.

60 YEARS AGO

From The Times of Feb. 22, 1913:

WASHINGTON — More than 2,000,000 cubic yards of earth and rock are in motion along the Panama Canal, and the slides are showing more than usual activity. This was the information received from the Canal Zone today. In addition to the slides, which will involve additional work before the water is turned into the canal, there still remains about four million yards of excavation before the work is completed. On or about Oct. 1 the water will be turned into the canal bed, for by that time it will have risen behind the great dam at Gamboa to a height of 74 feet above sea level.

VICTORIA TIMES, established 1884, is published every afternoon except Sunday by the Times Publishers, Limited, 2621 Douglas Street, Victoria, B.C. Second class mail registration No. 0625. All undelivered copies and notices of change of address to be sent to the above address. The Canadian Press is exclusively entitled to reprint the local news published herein.

Europe Lures African 'Slaves'

By NORMAN COUSINS

A thinly disguised form of slavery still persists in Africa and Europe. An international ring has been smuggling hundreds of Africans to Europe, mostly to France, where they live not according to the law of the land but the laws of their masters.

Yes, I know this sounds like something out of the Dark Ages, or like the theme of a fanciful new novel. But the situation is real. The basic facts have come to light recently as the result of charges made by the government of Kenya.

What has happened is that African blacks have been taken out of Mali, the Ivory Coast and Senegal. Generally, they are "recruited" in remote villages. They have little or no literacy. They are promised attractive jobs in Europe with passports and visas all arranged and with all expenses fully paid. They are offered contracts, which they sign as best they can.

These contracts attempt to make it appear that the blacks have entered into proper and legal arrangements, but the effect of the contract is to commit the blacks to voluntary servitude, an illegal condition throughout most of the civilized world.

The Africans are shipped under deplorable conditions to Italian coastal cities such as Palermo or Napoli where they are secretly unloaded and then put into a lorry for Rome.

In Rome, they are assembled in a basement flat, where final arrangements are made for the sale of each one. Then they are loaded in batches of 50 in sealed trucks and are smuggled across the French border, arriving eventually in Paris, headquarters of the slave market.

Paris is where the big payoff takes place and where the middlemen arrange for final delivery of the indentured African to their new "employers." The Africans do not share in the payoff. The amounts per head are said to vary from a few hundred dollars to several thousand dollars.

The existence of the international slavery and smuggling ring was brought into the open in a report prepared by the Kenyan government for the United Nations Economic and Social Council at its recent meeting in Geneva. The French government did not deny the accusations but assert it has nothing to do with the outrages. Michel Rouge, the French representative to the UN committee, insisted that the smuggling ring carried on its operations without the knowledge of the French authorities.

Several days later, French police confirmed the existence of the slave ring.

It was not difficult to get a unanimous resolution adopted by all 22 member states attending the UN Economic and Social Council meeting in Geneva. But the United Nations has no enforcement machinery and it was left to France and Italy to eradicate the evil. So far, however, there have been no public reports of arrests or criminal trials in France of any persons connected with the smuggling ring. Nor have there been any items in the press about measures taken by Italian police authorities against the slave operators in Rome and the coastal cities.

Is the word "slavery" too strong to be applied to this kind of traffic in human beings? When and if the trials of the slave smugglers take place, it will doubtless be said that the Africans are not slaves but migrant workers and that the "agency" that arranges for their employment in Europe was merely facilitating the desire of the Africans to work under improved conditions. This defence is hardly less immoral than the practice it seeks to justify.

True, the Africans are not physically captured and put in chains. Nor are they carried off against their will and made to exhibit their bodies on the auction block. But the Africans involved are nonetheless led or tricked into slave labor. They are unable to regain their freedom on demand. They are not involved in transactions with their "employer" that will determine their salaries or their working conditions.

The dealers in this traffic of human flesh seek to protect themselves, of course, by producing signed legal documents. But almost no country which has human rights clauses in its constitution will respect contracts in which individuals sign away their freedom.

The conditions of human life on our planet do not support the notion that we live in a highly advanced state of civilization. Slavery on this globe still exists in many forms. And, even where it does not exist, human beings do not fully own themselves. They are indentured or diminished in many ways not covered by law.

Ultimately the quality of civilization is dependent on enough people knowing the difference between right and wrong without having to be instructed by the law.

Cousins is a former editor of the Saturday Review who now is putting out the new World Magazine and writing a newspaper column.

The SST Threat To Our 'Shield'

By ANTHONY TUCKER
Manchester Guardian

In a strongly worded report, an expert panel of the U.S. Academy of Science, National Academy of Engineering, has issued an urgent warning about the possible damaging effects of supersonic aircraft.

Set up in 1971 to examine the biological impact of increased ultraviolet radiation at the earth's surface, the panel says that "sufficient knowledge is at hand to warrant the utmost concern over the possible detrimental effects on our environment by the operation of large numbers of supersonic aircraft."

★ ★ ★

Published hard on the heels of the rejection of Concorde by the two major U.S. international airlines and of Congressional hearings on the probable effects of the proposed American SSTs, the report is concerned primarily with an assessment of the biological effects on earth of increased ultraviolet radiation in the wavelength range 280-320 millionths of a metre (nanometres) that would result from depletion of the earth's protective ozone layer.

Although only marginally applicable to Concorde, the operational cruise altitude of which is lower than that of the SSTs proposed in 1971 and not directly concerned with the controversy about whether or not SSTs would deplete the stratospheric ozone layer, the report is powerful justification for new cautionary arguments.

The report is a disturbing document. Pointing out that a 5 per cent depletion of the ozone shield would yield a 26 per cent increase in the intensity of the most damaging ultraviolet radiation, it estimates that this would produce about 8,000 additional cases a year of the most common type of skin cancer in the U.S. alone.

The estimate is based on the known incidence of the disease at different latitudes towards the equator, but the panel recommends that new studies should be undertaken at different latitudes in an attempt to relate incidence accurately to wavelength of ultraviolet and exposure.

★ ★ ★

The effects of increased levels of ultraviolet radiation on biological systems other than man, however, "may have a greater long-term significance than the problem of human skin cancer," the report says.

Accepting that predictions are difficult, the information now available suggests that more radiation might diminish biological productivity, be damaging to plants, especially agricultural species, affect mutation rates, and interfere with behavioural and mating patterns of insects and lower animals.

Recommending urgent research into the effects of ultraviolet across the entire biological spectrum, the report stresses the importance of ensuring that the existing balance of radiation received from the sun is not disturbed.

In Day of High Prices, Elections Are a Bargain

By JAMES EAYRS

I have always been skeptical of C. P. Snow's claim that scientists have the future in their bones, like arthritis; doubly so when the claim is made for those calling themselves "political scientists." All the same, an intuition as insistent as beer upon a bladder tells me that we are on the eve, if not yet in the throes, of what political scientists will refer to in their tomes as the General Election of 1973.

It will come about much as did the General Election of 1963. The government will be defeated on the floor of the House of Commons. The prime minister will call upon the Governor-General. He will say as Mr. Trudeau flippantly confided to Charlotte Gobeil the other day "Hello, Governor-General, how are you?" To which he'll add: "I'd like a dissolution, Roly, if you'd be so kind."

Constitutional Duty

The mind of Senator Eugene Forsey is not ordinarily of compelling interest for me, but I'd like to know what's going through it now. The senator has made no secret of his admiration for Pierre Trudeau, and duly went to his senatorial reward. Yet it is hard to believe that the senator's admiration could remain undiminished for one who disagrees with the Forsey idee fixe — that the Governor-General of Canada is not merely permitted to try to talk the prime minister out of forcing a general election which he considers unreasonable or unnecessary, he has the constitutional duty to refuse to dissolve Parliament.

A tantalizing glimpse at the prime minister's ambivalence about the Forsey Doctrine is provided in a recent interview, taped as he and the editor of the London Free Press William C. Heine, drove together from southwestern Ontario to Toronto International Airport.

'I'm No Expert'

Mr. Heine put it to Mr. Trudeau that "if you were to be defeated in the House and advised the Governor-General to call an election, he would have no alternative but to do so. The question of whether another person might be called upon to form a government, under those circumstances, would not be an option open to the Governor-General." To which the prime minister responded:

"I have never faced that question head-on. So I don't think I will face it today. Not because I would be afraid to, but because I'm no better than the next man as a constitutional expert. You say one thing which makes great sense to me, but Senator Forsey says the contrary, and that impresses me very much. In a hypothetical situation where we would have been defeated fairly soon after meeting Parliament, I would have had to face that situation and I would have to answer it. And if it comes I'll take my responsibility, but I don't know how much advice I'll get from your constitutional advice or from Dr. Forsey's, I'll just have to do what I think is best for the country at that time and I will hope that the Governor-General will take my advice. . . ."

One of the most forceful reiterations of the Forsey Doctrine — and Senator Forsey is always forceful when reiterating his Doctrine — was elicited by Bruce Hutchison's account of the King-Byng crisis of 1926. That account Dr. Forsey (then many years removed from senatorial status) put down as "a giant caricature, like a Hollywood film on the theory of relativity, and has just about the same value." The Forsey Doctrine is succinctly stated by Lord Asquith, whom Forsey cites approvingly: "The Crown is not bound to put its subjects to the tumult and turmoil of a series of general elections so long as it can find other ministers who are prepared to give government a trial. The notion that a ministry which cannot command a majority in the House of Commons is invested with the right to demand a dissolution is as subversive of constitutional usage, as it would, in my opinion, be pernicious to the general and paramount interests of the nation at large."

Sentence of Death

Why, asks Forsey, would it be pernicious? And answers: "because, on Mr. Hutchison's theory, once a prime minister has won a single vote in a new House of Commons, he is entitled to get a dissolution when he pleases. In other words, from that moment Parliament exists only on sufferance, under suspended sentence of death. It becomes a mere puppet of the prime minister."

Such an argument, supported by its impressive clutch of precedents, is difficult for Pierre Trudeau to gainsay. But if it can't be readily gainsaid, it is easily ignored — and will be. One's mind's eye travels in the direction of that poster thumbtacked close by Mr. Trudeau's desk, with its picture of a panicked kitten clutching a bar by its forepaws. "Hang in there, baby!" was never Asquith's style

Elections can change governments, and sometimes do: ask newly-deposed premiers in four Canadian provinces, as well as in Australia, New Zealand, Norway. But elections do much more than that. They are, writes Garry Wills in his biography of Richard Nixon (which is really a profile of American political culture) "a satisfying ritual with practical effects. They do not tell us What the Nation Wants in any specific way, but they indicate, in broad terms, what the citizens will put up with. They help to circulate administrative personnel, challenge or renew old loyalties, legitimate situations. If they do not effect major changes, they ratify change already made, institutionalize it, celebrate it. They make for accommodation in the rulers and acquiescence in the ruled. They stimulate the separate regions' awareness of each other. They are big business. They are show business. They amuse, sometimes they edify, in the large sense they educate if only by effacing some illusions."

Cost of Movie

All that seems quite a bargain at $2.40 a head — not quite the price of a movie matinee. $2.40 a head is what the Saskatchewan political scientist Norman Ward reckons to be the cost to Canadians of running their national democracy for a year. And another dime or so to allow for inflation since 1970-71.

Professor Ward commences his costing of democracy in an article in the September 1972 issue of the Canadian Journal of Political Science by engagingly announcing that it can't be costed: "There is at present no way of calculating the total costs of constituency nominating conventions or of party leadership conventions. . . .

"No one has successfully found out how much pressure groups spend on attempts to influence the course of government, whether they go after the electorate or the prime minister . . . Nobody knows what proportion of the costs of implementing a campaign promise should be assessed as an item in the total electioneering budget, and what as a legitimate public service . . . The value of volunteer work in campaigns is beyond price and calculation." But this prairie Quixote will not lower his lance and ride away. "Having established that it is impossible to determine with even reasonable accuracy the costs of democracy, let us now attempt to do so." That is the spirit which gave us No. 1 Hard.

Hasn't Changed

The biggest item in the national balance sheet as Norman Ward has drawn it up is for Parliament itself — $30 millions per annum. Next comes the cost of the political parties' probable campaign costs, pro-rated from 1968 over four years — $6 millions — followed by the cost of election machinery likewise prorated $4 millions. Then comes the cost of the Auditor-General — "a legitimate charge in this connection" — $3.1 millions, the Governor-General $1.2 millions, parties' headquarter $.9 millions, and other miscellaneous items such as free broadcasting time which, all being nicely rounded off, come to $47 million a year.

Worth it? Not if you are an aspiring dictator. The ordinary democrat like you and me should not find it out of line. As Professor Ward points out, the sum represents only slightly over three-tenths of one per cent of Canada's total budgetary expenditures for 1970-71. Moreover, "it is an interesting coincidence that the total official expenses of the first federal election ($45,432) were also slightly more than three-tenths of one per cent of the budget" for 1867-68. You can't say as much for round steak mince.

Who Speaks for Wolves?

By JOHN RODGERS
The Sun

Reports tell us that the sheep farmers on Cortes Island are angry. The wolves, which insist on living on the island, being barbarous creatures, have eaten some of the sheep.

The Sun warns us that unless official steps are taken to end this feasting, it is feared the farmers themselves will "dispose" of the criminals. After all, the more sheep those sneaky wolves eat, the fewer there will be for us to eat. This is an appalling prospect.

Now you may think, if you stand still for a peaceful minute, that to farm sheep in an area where wolves live is as risky as to build a village at the foot of a volcano which is liable to cause havoc at any moment. Of course the wolves will eat the sheep. Of course the volcano will erupt and destroy the village. But man, who is somewhat foolish, has always insisted on claiming the right to do what he wants to do and where to do it.

Though volcanoes cannot, perhaps, be disposed of, it is easy, in our advanced age, to get rid of wolves. We are told that cyanide poison is suggested as a method to please the Cortes farmers, because the wolves are too perverse to be deluded by traps and too wary to allow themselves to be shot in the manner of other animals.

Wildlife officials seem to agree that cyanide is most effective, as, indeed, it has proved in the past. It kills not only wolves but other creatures, too, as mosquito poisons kill not mosquitoes alone. Perhaps you will think that everyone, including wildlife officials and sheep farmers, should know that cyanide poisoning is an agonizing death to which no creature should be condemned. We have strong laws to punish those who maliciously poison our fellow men. Its use sends the spear of revulsion through us.

Now and again you may ask what is the difference between a wolf and a man. Both are animals that cause what we call havoc to other creatures. They cannot help themselves. Both are predators. And if you inquire further you will find that wolves do not cause as much havoc as civilized men. Wolves kill sheep and deer; they do not kill their fellow wolves.

This may be followed by the realization that wolves have as much right to live as we have, a suggestion that has been made in this space and elsewhere from time to time. A broader issue is therefore raised — one that is making headway — but in many places is scoffed at.

Aldo Leopold, an American who often paused for a minute or two of thought, wrote: "The outstanding scientific discovery of the 20th century is not television and radio, but the complexity of the land organism. The last word in ignorance is the man who says of an animal or plant: 'What good is it?'"

The Cortes farmers will ask: "But what good is a wolf?" They should also ask: "What good is a man?" This is another question I have also asked. The replies have been few. Like the wolf, one of man's objectives is to find an easy living. Like the wolf, he accepts all the opportunities himself. He admires as great men the leading predators in the packs of his own society.

The wolf is condemned because it does likewise. Sheep provide it with as good a living as gambling, usury, profiteering and other predations do for many men. But as one rancher elsewhere in B.C. once said in a television program on the wolf: "I just want it poisoned."

These questions apply not to the wolf alone. James Fisher and Roger Tory Peterson, the ornithologists, wrote that man "has been stupid, greedy, unforeseeing, egocentric, proud and masterful . . . of nature he is but the inheritor, the central node of a transient web, alone capable of knowing what he is doing. There would be fewer problems if so many men did not want to know and cared not for the consequences."

Allow me to be my usual sentimental self and quote these lines by Ralph Waldo Emerson, the American poet:

Hast thou named all the birds without a gun?
Loved the wild rose and left it on its stalk?

Of what good is a bird or a wild rose? Does all that I write here mean that I say the wolves of Cortes should not be slaughtered because they behave as wolves? It does. Someone must say it. Who will listen?

WARNING

IF YOU DIDN'T BUY IT AT MAIS
YOU MAY HAVE PAID TOO MUCH!

19" OF BETTER IDEAS BY PHILCO Ford

- Woodgrain Cabinet
- Solid State Signal System
- Cosmetic Color Circuit
- Simplified Color and Tint Controls
- Memorymatic Fine Tuning
- Lighted Channel Indicator
- Dipole VHF Antenna
- Perfect Picture Every Time
- Full Service Warranty Plus 5 Years on Picture Tube

Personal Shopping Only

WE DELIVER

IT'S NEW

ASK ABOUT OUR 6 AND 12 MONTH INTEREST FREE PAYMENT PLAN ON PHILCO FORD COLOR CONSOLES

Mais
FURNITURE and APPLIANCES
1821 Cook Open Fri. 'til 9 385-2435

PUBLISHING PROBE SUGGESTS SUBSIDIES

TORONTO (CP) — An Ontario royal commission proposed today that the provincial sales tax be applied to magazines and a special board set up to screen proposals for foreign takeovers of Ontario-based, Canadian publishing firms.

The proposals were among 70 in a final report of the commission on book publishing formed in December, 1970.

The Ontario book publishing board, with a minimum budget of $1 million supplied from sales-tax revenues on magazines and periodicals, would administer these funds to the industry, and, to prevent total encroachment by foreign publishers, have power to prevent non-Canadian firms from moving into the province.

Tiny Sector Aids Universities

When Canadian universities go looking for private donations, they all end up on the same doorsteps.

Only 200 Canadian corporations give money to universities, said a group of university development officers Wednesday when interviewed in the Empress Hotel.

The rest of the business world is "coat-tailing," they said.

"It's always the same 200 corporations," said P. R. Judge, director of fund development for the University of Calgary. "Why should the other 9,000 corporations not contribute?"

Judge is president of the Canadian Association of University Development Officers, which is meeting here today and Friday for talks on taxation, wills and bequests. Development officers are people who solicit money for the university from non-government sources — corporations, foundations, individuals, alumnae.

The officers are facing the fact that the percentage of corporate donations has dropped in the last few years, and so has the percentage of individual donors, although the total amount given is higher.

Corporations have been feeling an economic pinch the last few years, they said. And the first place to cut expenditures is almost always donations to worthy causes.

There's also a lot more competition for the corporate dollar than there was a few years ago.

"There are whole new groups that didn't exist a few years ago," said Judge. They look to corporations to prove they are concerned enough with ecology or social problems or whatever to give financial support.

"Giving is a habit," said Floyd Fairclough, development officer for the University of Victoria.

"In past decades the habit of giving from the corporate sector has been in response to a great need for capital funds."

For example, the three British Columbia universities launched a five-year campaign in the mid-60s to raise $20 million for capital projects.

"We now have the physical plant," said Fairclough. "What we need now is sufficient funds to use them to their maximum potential."

The development officers have the task of getting corporations into the habit of donating as generously for research and special projects as they did for buildings in the 1960s.

And they must deal with the attitude pervading both corporations and individuals of "Let the government do it."

Today private support of Canadian universities is only a small fraction compared with the money given by government. Even so, it is a vital fraction, the development officers maintain.

"It's from that source that each university is going to be able to retain some autonomy," said Roy Jones, director of development for the University of Toronto.

Driver Thrown From Vehicle

A Duncan man is in satisfactory condition in Cowichan District Hospital today after he was thrown from his car on the Trans-Canada Highway, half a mile south of the Malahat Chalet.

James A. McInnes, 214-340 Bundock, Duncan, was taken to hospital by Duncan ambulance at 12:30 a.m., suffering severe cuts.

Colwood RCMP said McInnes struck a rock wall and was thrown from the vehicle on impact. The car continued 200 feet along the highway.

Libel Suit Lawyers End Summations

The Pound-Scott libel trial went into its ninth day this morning with lawyers for both sides expected to conclude their arguments before Mr. Justice R. A. Wootton in B.C. Supreme Court.

Cecil Merritt, representing Dr. Brian Pound, said comments in a Jack Scott column of Aug. 13, 1971, were defamatory.

Louis Lindholm, representing Scott and Victoria Press Limited, pleaded no libel, fair comment, justification and qualified privilege.

Pound is seeking unspecified damages from Scott and Victoria Press and, for subsequent reprinting and distribution, Baker, Lovick BBDO Limited, company vice-president R. C. Kenmuir and Western Direct Mail Services Limited.

The doctor claims Scott's column held him up to ridicule and contempt. The defendants have denied this.

SUBSTANTIAL

Merritt said Pound's character was attacked and he cannot be vindicated "except by substantial damages."

He said a Victoria Times interview with Pound three days before Scott's column is "relevant, if at all" only as to whether Pound or the interviewer, reporter Dan Vipond, were misquoted by Scott in his column.

Both lawyers dealt at length with eight specific excerpts from Scott's column detailed in the statement of claim.

Merritt said anyone reading the words complained of "will see at once an attack on the veracity and professional ethics of Dr. Pound and they are not supported by allegations of fact, they are largely statements of opinion."

He said defence witnesses had described the Hippocratic Oath as an ethic of doctors and "out of the mouths of witnesses" Scott's reference to the oath not including a contingency for getting out of a country has been shown to be defamatory by admission.

NO EVIDENCE

Another reference to Pound's listed income under B.C. Medicare payments and (Just for once I'd like to meet a British doctor who left as a matter of conscience without instantly doubling or tripling his income)' left it to the public, said Merritt, "that it was money and not professional ethics that caused Dr. Pound to leave the United Kingdom."

He also said Scott has no evidence that Pound deserted any patients when he emigrated to Canada.

By deleting introductory words to one Pound comment, Scott "made use of the words as if they were stated literally" rather than as a hyperbole, he said.

To a Scott comment that Pound was either unaware of recent trends to widen the function of the GP "or that he chose not to inform Vipond of this trend "Merritt said no evidence has been shown that Pound made any such choice or had any such awareness. It was an allegation of deceit unsupported by any fact in the collmn, except references to clinics, group practices and health centres.

SUM TOTAL

In another Scott comment, Merritt said "the sum total of all these things is to build up character assassination."

Merritt said fair comment may be pleaded if the facts are set out and then a conclusion is drawn but that principle could not be applied to Scott's column.

On the question of the doctor himself initiating the interview with the Times before Scott's column, Merritt recalled that he had asked Scott if people should express their views to newspapers, and Scott had said yes.

"I say that anyone who comes forward to a newspaper and wishes to make a statement abut his views on matters affecting his profession is entitled to do so and ought to be entitled to do so without fear he will be defamed," said Merritt.

If such a person stated his opinion as fully as Pound did, then he may expect to be challenged on his facts or his opinions.

NOT PROPER

"But surely it cannot be proper for the reply to be, to make practically no reference to his arguments . . . and cannot be proper simply to accuse him of being a liar, false to the Hippocratic Oath, a money grubber," he said.

Pound came forward as a doctor with "real concern" over two orders-in-council, relating to laboratories and hospital access.

"If the fact that he volunteered his statement enables a columnist to refute it in this manner, you won't get many people writing letters to the paper," he said.

Lindholm said Scott's column "cannot be tested in a vacuum" and the column made clear is was in answer to the opinions and facts of Pound expressed earlier in the Times.

"It is not essential that facts upon which comments are made be placed immediately above or indeed in the same article," he said, quoting newspapr experience in serializing stories.

He said the role of newspapers in a free country is "not to be muzzled flacidly" otherwise institutions "we all value will not be longlasting. There should be the keenest and sharpest of debate on matter of public interest."

Pound himslf had initiated the interview and admitted he made no objection to the interview article at the time it was printed.

The issue, said Lindholm, was that stated in the headline above the interview: Do People Really Want Second-Rate Medicine?

The whole rationale of Pound's submissions "hangs or falls" on th second-rate medicine comment, referring to England, which, Lindholm said "was unfounded."

NO ACCESS

Pound said in the interview that GPs have no access to laboratories and X-rays "and that has been shown to be untrue."

Perhaps the "most sobering" of Pound's evidence was that in 1971 the British GP had no diagnostic or laboratory facilities, "when he had data before him that indicated that what he was saying before your lordship was not wholly accurate."

The charge of waiting up to six years for elective surgery was "contrasted" with evidence from a British medical expert witness that it was three to six months "for less urgent things."

He reviewed evidence which showed some GP access to hospital beds, that no one quarrelled that British hospital care was of the highest order, and that infant mortality and coronary heart disease statistics showed conditions better there than here.

The quality of medical care in both countries is "of a high order," he said, and if the charge of second-rate medicine collapses, "the whole rationale of Dr. Pound rushing into print to sound the warning of second rate medicine here rather disappears."

Scott's reference to the Hippocratic Oath was not a libel. No code of ethics is demanding a doctor leave a country if the health care there is not to his liking, he said.

Scott had given an accurate cost of medical training in England and his comment that Britain got a small return on its investment because Pound left is fair, justified by the evidence and the facts, he said.

Lindholm denied there was an implication Pound's conduct was regulated by dollars and cents.

"One of the indices of success of a career in this day in which we live is the amount of money he earns," said Lindholm, adding that the doubling tripling income comment was "an innocuous aside."

Lindholm, dealing with the "desertion" comment, said people can leave without deserting. There were those in the community who felt a moral obligation to the state to return money spent on education.

It was a "play on words" to say there was no evidence of abandoning patients.

Scott's use of the phrase "paranoic attack" to characterize criticisms of the British medical system did not show an implication that Pound was subject to irrationality or paranoic behavior.

The word, in the context,was used as an adjective, modifying "attack," and had nothing to do with Pound as a person. The word "paranoic" was used in the sense of "hangup, one-sided," Lindholm said.

School Considered On Nitinat Reserve

LAKE COWICHAN — The Lake Cowichan school board is considering a request from the isolated Nitinat Indian village to have a school built on the reserve.

Ten children have to be taken by bus to Yount elementary school at Youbou, more than 30 miles away.

T. R. Kirk, secretary-treasurer of the school district, says the board plans to meet the Nitinat band and representatives of the Indian affairs department to discuss the possibility of building a school.

"The board is open to exploration of the problem," he said, "but cannot really discuss it fully until we learn what the Indian affairs policy is on reserve schools."

The reserve is at the head of Nitinat Lake and Kirk says:

"It's quite an isolated area, and it's a long trip for the children to make every day — over 30 miles of rough logging roads. So the parents want the primary school children to stay on the reserve."

BOAT SHOW
$30,000 plus Outboards
CHRYSLER
PEARSON — next Red Lion
WORLD of PLEASURE

FREE
26-oz. Bottle of Dad's Delicious Pop
with Gas Purchase of 3.00 or Over
Bottle Deposit 10¢
WESTVIEW AUTO SERVICE
Trans-Canada and Tillicum
OPEN 25 HOURS DAILY

Deep Down You Know It . . .

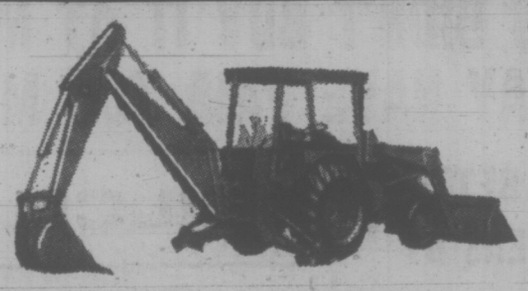

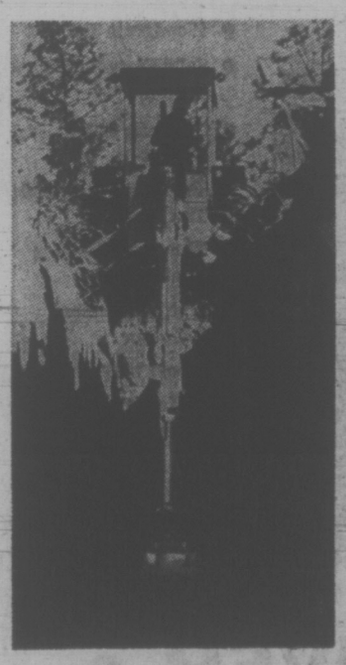

The JD 410 BACKHOE LOADER
Has The PLUS Features

Climb aboard the JD 410 and you'll find everything you've been looking for in a 15-foot-1-inch (IEMC) backhoe. Grid-type step is self-cleaning and the extra-wide skid-resistant platform is cushion-mounted to reduce vibration.

Big, adjustable swing-around seat . . . operator visibility is excellent down to a 16-foot scratch depth. Two-lever backhoe control system is easy to operate . . . and you get 10,500-pound digging force, a 1950-pound lift capacity with boom at full height, and an 18-foot-5-inch reach. Power source is a 62-net-flywheel Diesel or gasoline engine . . . and all the rest of the plus features too, including heavy-duty, low-profile front-end loader.

Call Now To Arrange A John Deere Demonstration

Take a close look at the long line of plus features the JD 410 has to offer . . . see it in action . . . try it yourself.

ISLAND EQUIPMENT LTD.
Trans-Canada Highway South
NANAIMO — 754-7735

We always do our best for you at Woodward's

SPECIAL PURCHASE
SUNBEAM RE:60
18" Single Blade Electric Mower

Powerful Sunbeam motor, single discharge chute with deep channel steel deck, chrome-plated swing-over handle, 6" wheels, adjustable cutting heights. Complete with easy-to-attach large capacity grass bag. 100 ft. of 3 conductor C.S.A. approved cord. 2-year factory warranty on electrical and mechanical defects.

Woodward's Hardware, Main Floor

SALE PRICE 69.88

CHARGE IT!
If you don't already have an account, visit or phone any Woodward's Credit Office and arrange a plan to suit you.

Woodward's Mayfair Phone 386-3322; Cobble Hill, Duncan, Ganges, Gulf Islands, Jordan River, Port Renfrew, Zenith 6544 (Toll Free).
Store Hours: 9:30 a.m. to 6 p.m. Evening Shopping Thursdays and Fridays 'til 9 p.m.

Minister Asks Firms To List Tar Figures

OTTAWA (CP) — Health Minister Marc Lalonde has called on cigarette manufacturers to give tar and nicotine figures on cigarette packages, cartons and vending machines.

A statement from Lalonde giving the tar and nicotine figures for 78 kinds of cigarettes said:

"In this way smokers could have the information at the time of sale or from their friends and not be dependent upon periodic press releases, brand popularity or whether or not sales of a brand were promoted."

The figures:

Tar and nicotine figures are measured in milligrams per cigarette.

Brand	Tar	Nicotine
King Size Filter		
Belmont	14	1.1
Belvedere	17	1.2
Black Cat 7	22	1.3
B. Consols	19	1.0
Contessa S.	15	0.8
Craven A	16	1.1
Du Maurier	22	1.3
Dunhill	21	1.2
Embassy	22	1.3
Export A	21	1.3
Golden Virg.	20	1.2
Horizon	15	0.8
Mark Ten	18	1.2
Marlboro	23	1.2
Matinee	15	0.8
Maverick	18	1.2
Millbank	23	1.4
Parliament	19	1.1
Perilly	18	1.1
P. Jackson	21	1.3
P. Stuyvesant	21	1.2
Players	22	1.3
Richelieu	21	1.2
Rothmans	22	1.3
Sportsman	21	1.3
Sweet Caporal	22	1.3
Viceroy	20	1.0
Viscount	4	0.3
Wedgewood	19	1.1
Winston Ddn	21	1.3
King Size Filter Menthol		
Alpine	20	1.2
Belvedere	18	1.1
Cameo	22	1.2
Craven M	14	0.9
Dumaurier	22	1.2
Embassy	23	1.3
Kool	18	0.8
Macdonald	20	1.1
Mark Ten	18	1.1
Regular Filter		
Belmont	8	0.5
Belvedere	16	1.0
B. Consols	19	1.1
Craven A	9	0.5
Du Maurier	15	0.9
Embassy	18	1.0
Export A	19	1.1
Gauloises	14	0.9
Gitanes	12	0.7
Mark Ten	18	1.1
Marlboro	21	1.2
Matinee	10	0.5
P. Jackson	16	0.9
Players	22	1.3
Sportsman	17	1.0
S. Caporal	16	1.0
Regular Plain		
Black Cat	23	1.2
B. Consols	20	1.1
Buckingham	22	1.0
Export	22	1.3
Gauloises	21	1.3
Gitanes	20	1.2
Mark Ten	19	1.3
Philip Morris	19	0.8
Players Plain	23	1.2
Players Medium	21	1.1
Sportsman	23	1.2
S. Caporal	22	1.1
Premium Filter Menthol		
Benson and H.	18	1.2
Compact Filter		
Players No. 6	19	1.1
Regular Cork		
Black Cat	23	1.2
Premium Filter		
Gold Crest	19	1.2
Benson and H.	19	1.3

Hobby Making Money

NEW WESTMINSTER (CP) — Officials of the B.C. Penitentiary said Wednesday they are checking reports that a convict may have used prison hobby shop materials to counterfeit $50 bills.

Warden Dick Graves was commenting on the case of Gordon Dean Rose, 42, of Vancouver, now serving a four-year sentence in Prince Albert Penitentiary for forgery, uttering forged money and possession of forgery equipment.

Rose was arrested by Edmonton police last Oct. 14 and pleaded guilty Oct. 26 to possessing the counterfeiting equipment, a quantity of fake bills and to passing some of the phoney money.

Records at the B.C. Penitentiary show that Rose was a prisoner there until Aug. 1 of last year. An RCMP spokesman said in Vancouver several excellent counterfeit bills were passed in the Lower Mainland during a four-month period ended Sept. 30, 1972.

And the morning Province quotes a senior Edmonton policeman as saying Rose told him after being arrested in the Alberta city that he made some of the bills in the B.C. Penitentiary and passed them while out of jail on temporary passes.

"Well, I had no particular reason to disbelieve him, although no proof was offered," staff-sergeant R. B. Larson told the Province in an interview. "He told me this freely after he had been sentenced. I can't really prove or disprove it."

Processed Energy Export Advocated by Hydro Chief

VANCOUVER (CP) — David Cass-Beggs, new chairman of British Columbia Hydro, says there should be continental development of energy resources but his plan calls for shipment to the United States of "finished" products, particularly electricity.

The 64-year-old executive outlined his plan, which he described as "strictly personal," to a joint meeting Tuesday of the Association of Professional Engineers of B.C. and the Vancouver branch of the Engineering Institute of Canada.

There isn't really an energy crisis in the United States today, just a problem of energy choices and costs, said Mr. Cass-Beggs. It was his first address since assuming chairmanship of Hydro Jan. 1.

Mr. Cass-Beggs said there are enough sources of energy for 1,000 years "before we have to do much scraping or move to anything more exotic than nuclear fission."

He suggested that oil and gas could be used at a site in Canada's North to generate electricity for movement to the U.S. via high-voltage transmission lines. Such lines would mean that both countries could co-ordinate peak-time usage.

RECORD MAY TOPPLE

The start gun will crack at 2:30 p.m. Saturday for the 26th annual Admiral Nelles Trophy cross-country race at Royal Roads Military College.

The 4.2-mile course is considered one of the most gruelling in British Columbia.

A team from the University of Victoria, last year's winner, will be among many competing.

Among those entered are teams from Camosun College, CFB Esquimalt, YMCA, CFB Chilliwack and the host college.

Ken French set a course record of 19 minutes 12 seconds in 1970. Organizers are hoping that with good weather and ground conditions this record may topple Saturday.

Each year several high school teams run the course in competition for the High School Trophy. Defending champion for this trophy is the Des Moines Senior High of Seattle.

Rockefeller Dies

PALM SPRINGS, Calif. (UPI) — Winthrop Rockefeller, former governor of Arkansas and grandson of legendary oil tycoon John D. Rockefeller, died today at the age of 60.

Forces Chief To Visit City

Canada's top military man arrives in Victoria early Friday morning.

General Jacques A. Dextraze, chief of defence staff, and five other officers will be here to attend a meeting of the Royal Roads Military College's advisory committee, to be held at the college all day Saturday.

The 16 members of the committee are appointed by the minister of national defence to recommend ways of improving military colleges. Serving on the committee are university, business and ex-military officials.

Meetings of the committee rotate yearly, being held at Royal Roads, Kingston, Ont., and St. Jean, Que.

On arrival Friday, Dextraze will meet Rear-Admiral R. H. Leir, maritime commander Pacific, and other officials.

Later in the day he will fly to Comox to inspect facilities at CFB Comox, returning for an official dinner at Royal Roads that evening.

He leaves for Ottawa, 8 a.m., Sunday.

WAREHOUSE
BOAT SHOW
PEARSON — next Red Lion
WORLD of PLEASURE

Take Off Fat With Home Recipe Plan

It's simple how quickly one may lose pounds of unsightly fat right in your own home. Make this home recipe yourself. It's easy, no trouble at all and costs little. Just go to your drugstore and ask for Naran. Pour this into a pint bottle and add enough grapefruit juice to fill the bottle. Take two tablespoonsful twice a day as needed and follow the Naran Reducing Plan.

If your first purchase does not show you a simple easy way to lose bulky fat and help regain slender more graceful curves; if reducible pounds and inches of excess fat don't disappear from neck, chin, arms, abdomen, hips, calves and ankles just return the empty bottle for your money back. Follow this easy way endorsed by many who have tried this plan and help bring back alluring curves and graceful slenderness. Note how quickly bloat disappears—how much better you feel. More alive, youthful appearing and active.

We always do our best for you at Woodward's

Open Thursdays and Fridays till 9 P.M.

Health and Beauty Aids at money-saving prices

Balsam Plus Protein Instant Conditioner
Vitamin E added for regular, oily or dry Hair. Combination 8 fl. oz. plus 4 fl. oz. Sale Price 99¢

Fresh Spray Deodorant or Dry Antiperspirant
10 fl. oz. Sale Price 97¢

Secret Spray Deodorant
Extra protective 5 fl. oz. Sale Price 93¢

Lemon-Up Shampoo
Makes your hair lemon-shining and lemon-fresh. 8 fl. oz. Sale Price 1.19

Listerine Antiseptic
Mouthwash and gargle. 24 fl. oz. SALE PRICE 1.27

Listerine Lozenges
Antiseptic throat lozenges. Lemon-mint, Menthol, Listerine or orange flavoured. SALE PRICE, Each 57¢

Pepsodent Toothpaste
New improved whitening formula. 8⅜-oz. SALE PRICE 93¢

Woodward's Drugs and Cosmetics Main Floor

For uncomplicated viewing enjoy RCA 20" AccuColor Portable TV

R.C.A.'s AccuColor tuning system uncomplicates color! Gives you the brightest, sharpest color in R.C.A.'s history with its phosphor dot screen. Solid state UHF tuner and power grid VHF tuner produce maximum reception quality on all active channels. Solid State silicon Rectifiers ensure cool operation and have greater life expectancy than tube rectifiers. You'll find the quality you want and the features you expect in this R.C.A. Portable.

SALE PRICE
428.00

Woodward's TV Centre, Second Floor

Use your Woodward's Charge Card to buy your needs now!
If you don't already have an account, visit or phone any Woodward's Credit Office and arrange a plan to suit you.

IMPORTANT ANNOUNCEMENT FROM WOODWARD'S

THE NEW, GOVERNMENT BUDGET ABOLISHES THE FEDERAL SALES TAX ON CHILDREN'S CLOTHING AND FOOTWEAR

To bring our customers the earliest possible benefits from this tax reduction . . . Woodward's has reduced retail prices by 10 per cent, effective immediately, on all existing stocks of children's clothing and footwear. This substantial price reduction on present stocks is a temporary measure until the new, tax-free price can be established.

Woodward's Mayfair Phone 386-3322; Cobble Hill, Duncan, Ganges, Gulf Islands, Jordan River, Port Renfrew, Zenith 6544 (Toll Free).
Store hours: 9:30 a.m. to 6 p.m. Evening shopping Thursdays and Fridays 'til 9 p.m.

SCHOOLS CLOSED FRIDAY

Schools will be closed Friday for 36,000 school children in Victoria and Saanich while their teachers attend some classes of their own.

The annual teachers' convention, Professional Day '73, is being sponsored this year jointly by the Greater Victoria Teachers' Association and the Saanich Teachers' Association.

More than 1,300 Victoria teachers and 256 Saanich teachers are required to attend the convention which features major speakers, workshops, special displays and an evening wine and cheese party.

Theme of the program is pupil growth and development and the four main speakers include Maxwell Howell, a leading authority on physical education in Canada, who will speak on growth and development of education in Red China.

Also speaking is Bernard Gillie, former superintendent of schools in the Northwest Territories, who will discuss problems of native education.

David MacKenzie, principal of Brentwood College and Ron Tinney, a UVic professor, will speak on pupil growth and development, while UVic dean of education George Pedersen will talk on the administrative side of the theme.

The one-day convention is being held at the UVic campus while university students take a reading break.

Canada 'Leading in N-Power'

Canada has been catapulted into the nuclear industrial age by the construction of three thermal nuclear reactors in Pickering, Ont., a nuclear power expert said Wednesday.

The opening of the first Pickering reactor in 1971 was the most important event in the nuclear world in the past 10 years, Dr. Ara J. Mooradian, vice-president of the Chalk River nuclear power laboratory, said in a public lecture at the University of Victoria.

"Pickering-1 is the first commercial heavy water station in the world," Mooradian told an audience of about 50.

The other major nuclear powers have never used heavy water (water in which hydrogen is replaced by deuterium, D20 instead of H20) in their nuclear reactors, said Mooradian.

CANDU, the name of the nucelar reactor system, is being watched closely by the rest of the world.

"Canada is the only country that has had the time to develop an advanced system" of commercial nuclear reactors, he said.

The United States was forced by the Vietnam war and an impending energy crisis to develop the type of reactor for which it already had the technological background — the light water reactor.

"The United Kingdom also had a strong impetus to launch their industrial (nuclear reactor system) early," said Mooradian. The U.K.'s gas-cooled graphite reactor "hasn't found widespread appeal," he said.

INCREDIBLE SUCCESS

The three Pickering reactors — a fourth is due to start production this year — are "an incredible success, much better than we expected," according to Mooradian.

"At the moment these three stations are pumping out ... 14 per cent of Ontario's power supply," he said.

Mooradian said the CANDU system is going to expand with the creation of four more heavy water reactors between 1976-9, called Bruce-1, 2 3 and 4.

Nuclear power is the only option the world has to supply the energy needs of future generations, Mooradian said.

"We're quickly running out of hydro capacity," he said. And world supplies of coal and oil are limited.

GOOD SUPPLY

The fuel for nuclear reactors is uranium, of which Canada has one-fifth the known reserves of the world.

The world is not in danger of running out of uranium, Mooradian said. There is enough uranium around to supply the world till the year 2000 without the price going above $10 or $15 a pound) present price is around $6-7 a pound).

Radioactive wastes produced by the nuclear reaction need not be a big problem, if they are managed properly, he said.

At present 14 countries have nuclear power plants in operation, and 16 other countries are building them or have plans to build a plant.

All these plants and planned plants will have the capacity of producing 216,000 megawatts (one megawatt equals a million watts) of energy. To power all of British Columbia it takes only 6,000 megawatts today, said Mooradian.

"Nuclear energy is here," he said. "We're not talking about a laboratory curiosity."

WAREHOUSE
BOAT SHOW
PEARSON — next Red Lion
WORLD of PLEASURE

Don't short change yourself!

New deposit prices make empty refillable bottles of Coca-Cola more valuable.
Trade Mark Reg.
Return the empties and get your deposit back.

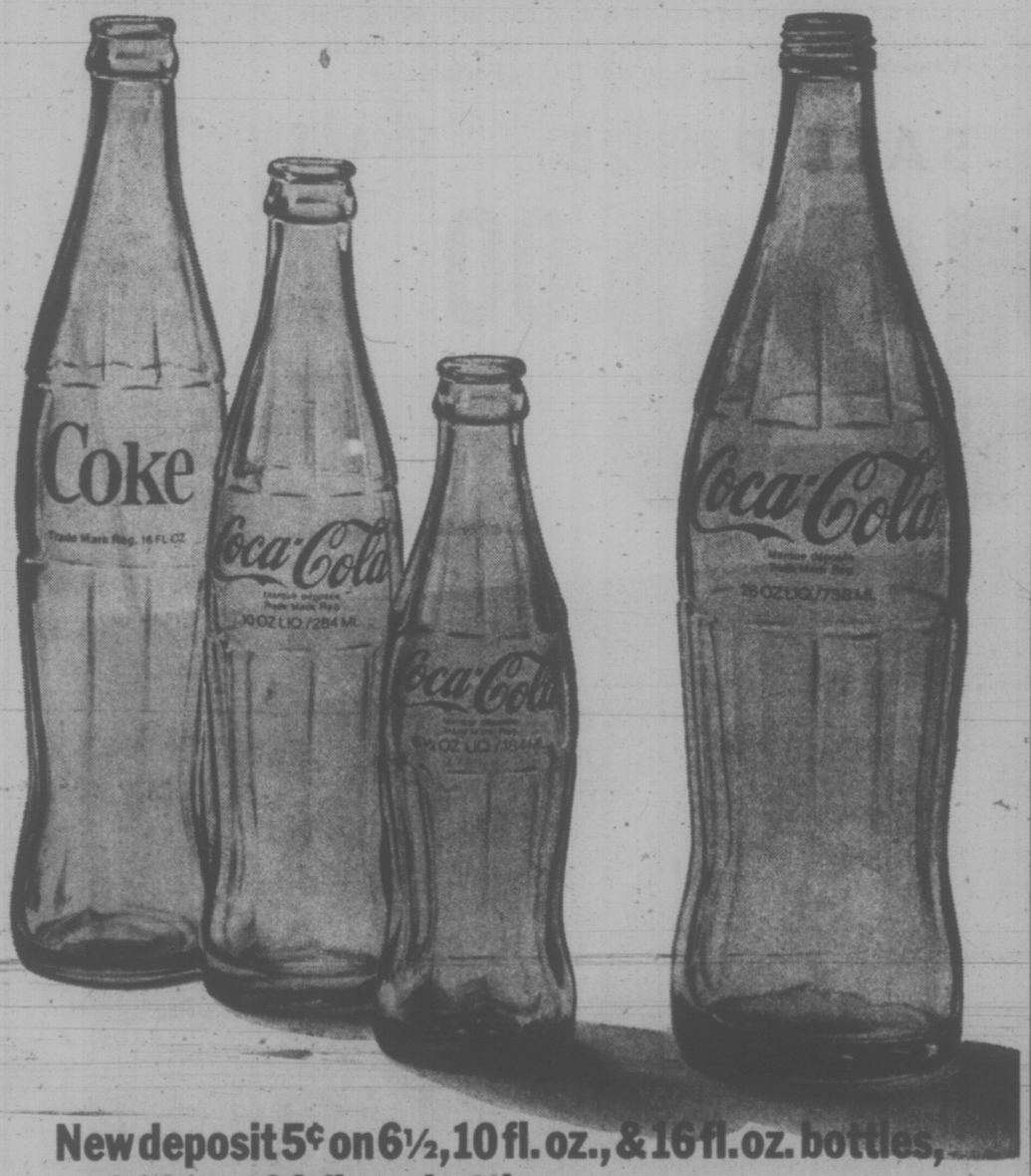

New deposit 5¢ on 6½, 10 fl. oz., & 16 fl. oz. bottles, and 10¢ on 26 fl. oz. bottles.

Why ask you to pay a higher refundable deposit on bottles of Coca-Cola? It's just one of a number of measures being taken to encourage bottle return and recycling for a better ecology. When you return the bottles you get the higher deposit refund.

Refillable bottles of Coca-Cola continue to be your best refreshment value, but only when you return your bottles. So return empty refillable bottles of Coke and get the higher deposit.

These changes will be in the area served by:
GOODWILL BOTTLING LTD.
35 ERIE STREET, VICTORIA, B.C.
Authorized Bottler of Coca-Cola under contract with Coca-Cola Ltd.

It's the real thing. Coke.

Both Coca-Cola and Coke are registered trade marks which identify only the product of Coca-Cola Ltd.

The new tax laws will change a lot more than your income tax return.

Taxation is getting a lot more taxing.
Before the new tax laws came into effect, you may have been able to look after your own tax returns and financial affairs. Even if you had a large investment portfolio or other assets to worry about.

But chances are, that's not the case any more. With basic alterations in the whole tax structure, you'll be needing a lot more experienced advice than you've ever needed before.

So we're ready to help out.
We've already done intensive analyses of the new tax provisions to determine exactly how they'll affect your financial decisions. And, as a result, we're ready to provide you with the full range of services you'll require to meet your new responsibilities.

1. Tax return completion service.
We'll complete your tax return for you, promptly and accurately, with our fully automated service.

2. Agency and tax service.
We'll maintain complete records of your investment holdings, report to you capital gains and losses, prepare and file your T1 tax return.

3. Valuing real estate.
We'll arrange where required for qualified appraisals of the properties you own to establish proper Valuation Day values for capital gains.

4. Investment advice.
We'll provide you with experienced and impartial investment advice, taking into account tax implications that could affect your decisions.

5. Our tax-saving retirement savings plan.
We'll show you how to save on taxes while you invest for your retirement years through our Registered Retirement Savings Plan.

6. Estate planning services.
We'll provide you with professional advice in planning your estate, based on our many years of experience in administering estates.

7. Professional executor and trustee services.
We'll provide extensive investment, tax and administrative facilities as your executor and trustee to protect your beneficiaries.

8. Assisting private executors.
And if you're already an executor, we'll provide you with the administrative help you'll need to meet added complexities.

Making things simple again.
Come in and see us soon, and we'll show you how we can save you a lot of time and worry while we help you simplify and systematize your financial affairs.

At National Trust, money management is our business.

OUR 75th YEAR

National Trust / the money managers
MEMBER OF CANADA DEPOSIT INSURANCE CORPORATION

1280 Douglas Street • 2190 Oak Bay Avenue
Hillside Shopping Centre

INFLATION CALLED HUNGRY CRITTER

OTTAWA (CP) — Inflation is a hungry critter.

Since 1949, it's eaten away 45 cents of every Canadian dollar.

In a Commons return filed Wednesday in response to a question from Barry Mather (NDP—Surrey-White Rock), Finance Minister John Turner said the purchasing power of the dollar in 1972 was 55 cents compared to its 1949 value.

Court to Settle Indian Status

OTTAWA (CP) — Hundreds of Indians are in Ottawa today to witness the beginning of a Supreme Court hearing which already has pitted them against one another and promises to divide them more when it is over.

The issue is whether a woman born on Indian should retain her official status as an Indian when she married a white or a non-status Indian.

The government, through the Indian Act of 1852 recognizes about 250,000 Indians in Canada and accords to those officially registered as such the right to live and own property on reserves as well as special health, welfare and educational benefits.

Women who marry non-status or non-native men and their children lose these rights. Many, depending on the particular tribe, are discouraged or forbidden to set foot on the reserve and deprived of burial rights there.

Indian men who marry non-status or white women, however, share all their treaty rights with their wives and pass them down to their children.

There are an estimated 500,000 non-status Indians, among them status women who married non-status or white men, Indians knocked off the official government lists for any of a number of reasons—including just not being there when the Indian agent was counting—and their descendants.

TESTING LAW

Testing the points of law involved before the Supreme Court is Jeannette Corbiere Lavell, a 29-year-old Ojibway who lost her treaty rights in December, 1970, when she married a white man.

In October, 1971, the Federal Court ruled that to deprive her of her status was a contravention of the Bill of Rights.

The government is fighting that decision, supported by most of the major of treaty Indian associations in Canada, who fear that the Indian Act which gives them special status will be destroyed if even one part of it becomes subordinate to the Bill of Rights, which argues the equality of all Canadians.

But another group of Indians—less numerous, a little less organized and less financially padded—also are here to speak on behalf of Mrs. Lavell.

Most of them are women who lost their status by marrying outsiders. They are supported by metis and non-status groups as well as a number of largly white women's organizations. While they claim 250 supporters, they admit feeling the pressure of an estimated 900 Indians who are here looking for an upset of the Federal Court Lavell decision.

Siki's Piano Artistry Complete

By AUDREY JOHNSON
Times Staff

Music written by the composers for their own performance comprised the recital program presented Wednesday by Bela Siki at McPherson Playhouse.

As the works ranged over the 18th, 19th and 20th centuries, a great variety of styles were represented and in all of them, from the angular percussive brilliance of Bartok to the voluptuous romanticism of Liszt, Siki's piano artistry was complete.

The exquisite lucidity of his finger work in the more intricate passages of the Bach D major Toccata and Fugue was matched by a coloration and warmth in reflective episodes not always accorded the great German by his interpreters.

In the exquisite filigree of the Scarlatti Sonatas, Siki's sensitivity of approach and rhythmic vitality with his remarkable delicacy of touch created shining bits of pianism redolent for the Italian baroque and the dynamics of the harpsichord for which they were written.

Siki's clearly poetic instincts, his glowing technical accomplishment and discipline, equip him ideally as a performer of Chopin and Liszt.

The former was represented on the program by the B-flat minor Sonata and beyond the program by some lovely Chopin encores. Liszt by the lyrical Petrarca Sonnet and by the dramatic virtuoso piece, St. Francis Walking Over the Waves.

Bela Bartok's Sonata, in complete contrast — forceful and demanding in terms of sustained dynamics and complex thematic development — revealed the pianist to be as powerful and authoritative in the 20th century mood as in any other.

To be, in sum a comprehensive and intellectually satisfying artist.

4 Youths Face Break-In Charges

Four Saanich boys, all aged about 15, will appear in Greater Victoria juvenile court to face 46 counts of break-ins in the Gordon Head area.

Saanich police said that 20 separate house-breakings were involved, spanning a six-month period. Small amounts of cash and liquor were the main target of the intruders.

HONDA
Outsmart the Yen
SAVE
PEARSON — next Red Lion
WORLD of PLEASURE

Mobile Meals Popular

More people than ever — over 200 a day — are receiving dinners from the Meals-on-Wheels service in Greater Victoria.

The number of meals delivered by the service increased by 7,000 to an all-time high of 45,000 last year, Silver Threads co-ordinator Mrs. Pauline Barker reports.

More than 200 volunteers now deliver hot meals to shut-ins who might otherwise not be able to prepare a hot meal for themselves.

Delivery is co-ordinated by Silver Threads Services and the meals are prepared by Goodwill Industries in a kitchen which provides jobs and training for handicapped persons.

Goodwill's costs of $1 per meal are met by a 75-cent charge for each meal and grants from municipalities in the area.

Mrs. Barker said that, while it is possible to get frozen dinners for less than 75 cents, the variety and nutritional value of meals offered by the service make them preferred.

Also persons who would be able to go to stores to buy frozen meals and to cook them generally would not qualify for the Meals-on-Wheels service. Although there is no means test for recipients of the service, Victorian Order of Nurses members recommends recipients based on their assessment of need.

Blood Drive Nears Goal

The Red Cross blood clinic at Royal Jubilee Hospital Wednesday drew 177 donors to put the current campaign within range of its goal of 575 donors at the final clinic today.

Clinics Monday and Tuesday drew 89 and 185 donors.

Today's clinic is at Sanscha Hall in Sidney, from 2:30 to 5:30 p.m. and 7 to 8:30 this evening.

Assessments Jump

EDMONTON (CP) — The city's taxable assessment total for 1973 is $1,571,489,210, a 71.25 per-cent increase over the previous year, council was told Wednesday.

City Assessor Stuart Scott submitted a report to council which said the increase is largely due to raising the assessment on land to 65 per cent of market value from 37.5 per cent.

■ All new *solid state* chassis, including VHF and UHF tuner, for maximum performance, reliability, and confidence.

■ Electromatic chassis gives you color the way you want it. Automatic color strength, tint and fine tuning controls lock in a perfect picture every time.

■ Electrobrite 26" super-rectangular matrix picture tube separates each color dot on a black background for crispness, brightness.

■ Beautiful Deilcraft cabinet in Autumn Oak on free-floating castors.

Color TV features you expect from Electrohome.

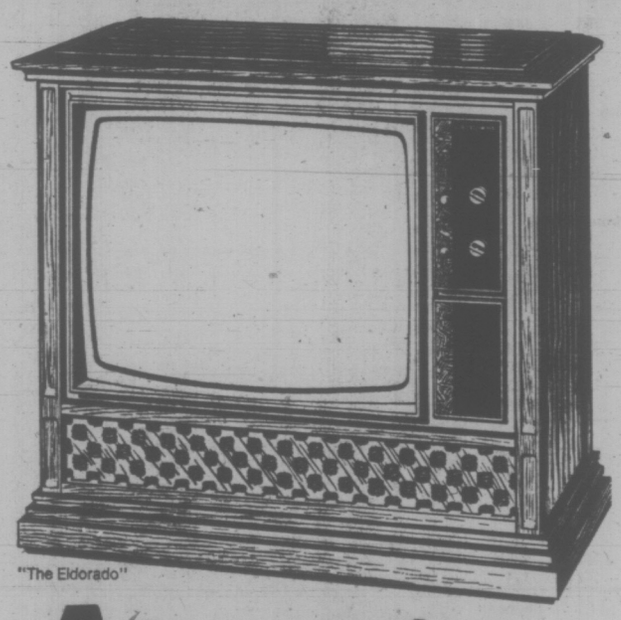

"The Eldorado"

At a price you don't.

We've never offered all those Electrohome features in one color TV console before. And at one very attractive price, too. If you've been waiting for a great-performing, solid-state, Spanish-styled, full-featured color TV, wait no more.
See the Electrohome Eldorado soon.

All solid state for only $799.95

ELECTROHOME
...an extra degree of excellence.
Electrohome Limited, Kitchener, Ontario.

Chews TV and Stereo Ltd.
2320 Cadboro Bay Road
2 Blocks past Oak Bay High School
592-2333

CITY CENTRE TV
University Heights Shopping Centre
477-6971

KENT'S
742 FORT
383-7104

STANDARD FURNITURE
737 YATES STREET
382-5111

Duncan Radio & Electric Ltd.
133 STATION ST.
DUNCAN, B.C.
746-5042

Woodwards
MAYFAIR
386-3322

COAST TO COAST
NEWSPAPERS SELL THE MOST

COROLLA
TOYOTA
Makes The Car...
SAUNDERS-HITCHMAN
Makes The Difference!
S-H TOYOTA
2040 Cadboro Bay Road
at the Fort - Foul Bay Road Intersection
592-2471

SHOP-EASY
BUDGET BEATERS

DUTCH OVEN
FLOUR
20 lb. bag 1.19

SUNLIGHT
LAUNDRY POWDER
KING SIZE 1.49

CALIF. CAN. NO. 1
HEAD LETTUCE
2 heads 39¢

GRADE "B"
BOILING CHICKEN
FRESH WHOLE lb. 29¢

CANADA GRADE "A"
BLADE ROAST
Blade Bone Removed lb. 99¢

LARGE EGGS
GRADE A doz. 59¢

Prices Effective Fri., Feb. 23 to Saturday, Feb. 24

We Reserve the Right to Limit Quantities.

SHOP-EASY
Woodfair Affiliate

TORONTO MARKET TRADING

INDUSTRIALS

Distributed by CP

Toronto Stock Exchange—Feb. 22

Complete tabulation of Thursday transactions. Quotations in cents unless marked $. z—Odd lot, xd—Ex-dividend, xr—Ex-rights, xw — Ex-warrants. Net change is from previous board-lot closing sale.

Stock	Sales	High	Low	Close	Net Ch'ge
A—B					
abitibi	25845	$11½	11¼	11⅜	
Acklands	200	$13	13	13	— ⅜
Acklnd 2p	525	$15¼	15¼	15¼	— ⅛
Acres Ltd	3021	$18	17⅞	17⅞	+ ¼
Acres A pr	230	$44⅞	44⅞	44⅞	
Acres wt	870	460	430	460	+10
A.G.F.M	3200	$5⅝	5⅛	5½	— ¼
Agra Ind	633	$12½	12½	12½	+ ¼
Ahed M	400	325	310	325	+10
Alt Gas	17595	$17¼	17	17⅛	— ⅛
Alta Gas p	24	$73¼	73¼	73¼	
Alta G D p	30	$188	188	188	
Alta Nat	225	$21¾	21¾	21¾	
Alcan	8019	$25⅛	24⅞	25	— ⅛
Alcan pr	1275	$25	24¾	24¾	— ½
Algo Cent	6142	$13⅞	13½	13⅞	+ ⅜
Algoma St	5740	$15⅞	15⅝	15⅝	
Algon	900	$5	485	5	+50
Algonq pr	100	$5	5	5	+50
Allarco Dv	5245	$8⅝	8¾	8½	
A Build	18425	$10½	10⅛	10⅛	+ ⅛
Alpa Ind	500	$13	13	13	
Alumin pr	250	$19¼	19¼	19¼	
Andres W	415	$45	43	43	— 3
Anglo-cn	100	$7⅜	7⅜	7⅜	— ¼
Aquitaine	3575	$26½	25⅝	26½	+ ⅜
Args 250 p	160	$33½	33½	33½	+ ¼
Argus B pr	210	$36	36	36	
Argus C pr	1200	$14½	14¼	14⅜	+ ¼
Asbestos	206	$19¼	19¼	19¼	
Ashland C	1740	$13⅜	13½	13⅜	— ⅛
Ashland pr	325	$31	31	31	— 1
Atco. Ind	3450	$10½	10¼	10¼	— ⅜
Atl Sugar	490	$6½	6½	6½	+ ⅛
Atl Sug A	255	$15	15	15	
Atl Sug pr	30	$63	63	63	
Auto El	1300	$10	10	10	
Avco pr	25	$44	44	44	
Bad Boy	1800	$19¾	19	19	— ¼
Bank Mtl	9632	$20⅜	20¼	20⅜	+ ⅛
Bank N S	3369	$35⅜	35½	35⅜	+ ⅛
Bathst p	1100	$13⅞	13⅞	13⅞	— ¼
Baton B	16375	$14¼	13¾	14	+ ⅛
Bay Mils p	200	$8⅞	8⅞	8⅞	— ⅛
Beavr Eng	350	$6½	6⅜	6½	+ ⅛
Becker B p	800	$8¾	8¾	8¾	+ ¼
Belding L	225	$10¼	10¼	10¼	
Belding w	200	150	150	150	—20
Bell Can	12370	$43⅜	43⅜	43⅜	+ ⅜
Bell A pr	284	$50½	50½	50⅛	— ⅜
Bell B pr	910	$52¼	52	52	— ¼
Black P	800	$7¾	7½	7¾	+ ⅜
Block Bros	9700	315	310	310	— 5
Bombrdier	150	$5¼	5¼	5¼	— ⅛
Bovis C	13892	280	265	275	—10
Bow Valy	7914	$38½	37¼	38⅜	+ ⅜
B PCan	5314	$18	17⅞	18	
Bralor Res	2300	285	275	285	
Brama	24830	$5½	5¼	5½	+ ⅛
Bramal w	7300	400	340	395	+20
Brascan	3355	$20½	20¼	20½	
Brdg Tnk p	220	$40	40	40	
Bright	4745	$23⅞	23¼	23⅞	
Brinco	4126	$6	5⅞	5⅞	— ⅛
Br Am Bnk	275	$17½	17½	17½	
BC Forest	251	$33	32¾	33	+ ½
BC Pack B	150	$34	34	34	+ ½
BC Sugar	500	$21¾	21½	21½	— ½
BC Phone	50	$57¾	57¾	57¾	— ⅜
BCPh 6 pr	21	$76½	76½	76½	
BCPh 4¾ p	40	$61	61	61	
BCPh 4½ p	50	$57½	56	57½	— ⅞
BCPh 5¾ p	25	$75	75	75	
Bruck A	100	$13	13	13	+1½
Budd Auto	1790	$15¾	15¼	15¾	+ ¼
Budd A w	1500	10	975	10	
Burns Fds	800	$18¾	18⅜	18⅜	— ⅜
C—E					
Cad Dev	25685	$14	13¼	13¾	+ ½
Cad Dev b p	110	$22⅛	22⅛	22⅛	+ ⅛
CAE Ind	1000	$10⅜	10⅛	10⅜	
Calgary P	2601	$29	28⅝	29	+ ¼
Calgy 540 p	25	$100	100	100	
Calvrt Dis	3000	310	300	305	+ 5
Cambridg	100	$14	14	14	+ ¼
Campeau	8485	$10¾	10½	10¾	+ ⅛
Can Cem L	268	$60	58⅞	60	+ 1
C Cem L p	275	$18⅜	18½	18½	
Can Malt p	300	88	88	88	
C Packrs	1975	$24¼	24	24	— ¼
C Perm	40800	$23½	23¼	23½	+ ⅜
CSL pr	100	$5	5	5	
Cdn Brew	6400	$5⅝	5½	5⅝	+ ⅛
C Brew Ap	50	$28¼	28¼	28¼	— ¼
C Cablesy	2400	$19⅜	19	19	— ¼
C Cable w	260	520	520	520	
Cdn-Can A	125	$9⅛	9⅛	9⅛	
C Curtis	2000	89	87	87	— 3
C Found	25	310	310	310	
CG Invest	100	$83	83	83	
C Hydr	2280	$12¾	12	12¾	+ ¼
C Imp Bank	4855	$32⅜	32⅛	32⅜	
C Ind Gas	3978	$9⅞	9¾	9¾	— ⅛
CIL	373	$17	16⅞	16⅞	— ¼
C Interurb	400	475	475	475	
C Intrurb p	1500	$11½	11⅜	11½	+ ⅛
C Manoir	240	410	410	410	+10
C Marconi	360	465	465	465	
C Occidental	1721	$13	12⅝	13	
CP Inve pr	7705	$30	29¼	29⅞	+ ⅛
CPIn w	12045	280	260	270	+ ⅛
CP Ltd	23826	$17¾	17⅜	17⅝	+ ¼
CPL $3. pr	300	$9¼	9¼	9¼	+ ½
Cdn Salt	250	$15¾	15¾	15¾	
Cdn Tire	467	$66	66	66	— ⅞
Cdn Tire A	965	$63¾	63⅜	63⅜	
C Utilities	7100	$13½	13½	13½	+ ⅛
C Util 5 pr	25	$68¾	68¾	68¾	
C Util $1.25	315	$27½	27½	27½	— ¼
C Util w	7840	485	480	485	+ ⅛
Canron	850	$25½	25⅜	25⅜	+ ⅛
Capit Div	3900	76	72	75	+ 1
Cara	710	$9⅛	9	9	— ⅛
Carma D	1950	$8⅛	7¾	8⅛	+ ⅜
Carrier JD	100	$5¾	5¾	5¾	— ½
Carrier JD	100	$5¾	5¾	5¾	— ½
Cassidy L	700	$6⅜	6⅜	6⅜	+ ⅛
Cassidy p	100	$10⅜	10⅜	10⅜	— ⅛
CC Yachts	2400	$5⅜	5¼	5¼	— ⅛
CDP Com	200	100	100	100	
Celane	11475	440	415	415	—30
Celan 175 p	360	$20¾	20⅜	20¾	+ ½
Ctl Fund A	1030	10	10	10	
CFCN	1100	$10⅜	10	10⅜	
Chrysler	4950	$36	35½	35⅞	
CHUM	1100	$11¼	11¼	11¼	
CHUM B	2150	$12½	12½	12½	
City Sav T	100	$14⅜	14⅜	14⅜	
Cockfield	400	495	485	495	+10
Col Cel	28025	300	250	275	+40
Col Cl p	17100	$7⅛	6	6¾	+ ⅜
Cmnc	20110	$29¼	28⅞	29¼	+ ⅜
CHoliday I	1060	$13⅜	13¼	13¼	
Computel	1800	$13½	13½	13½	
Conn Chm	400	$6¾	6¾	6¾	
Conn Bath	2794	$19⅜	19⅛	19⅜	+ ⅛
Con Bath p	1000	$20⅜	20⅜	20⅜	
Con Bath w	700	60	60	60	+ 5
C Bath 68 w	100	690	690	690	+ 5
Con Bldg	4900	310	300	305	+ 5
Con Textle	3000	450	420	450	+30
Con Distrb	3175	$34	33¼	33¼	— ½
C Gas	26240	$18½	18⅛	18⅛	— ⅜
Con Gas A	45	$84	84	84	
Cooper C	900	$15¾	15¾	15¾	— ¼
Corby B	250	$23	23	23	
Cornat Ind	3910	310	300	300	—10
Costain R	525	$9¼	9¼	9¼	+ ⅛
Costin R w	300	415	410	410	— 5
Crain R L	2350	$13⅜	13¾	13⅜	— ⅛
Crestbrk	3125	$9⅛	9	9⅛	
Crwn Life	200	$69¾	69½	69½	+ ½
Crwn Trst	250	$21¼	21¼	21¼	
Crush Intl	1250	$15¾	15½	15½	— ⅛
Cygnus B	250	$7¾	7¾	7¾	
Daimy A	600	$13	13	13	
Dawson D	900	$7¾	7⅝	7¾	
Distl Seag	2205	$43¼	42¾	43¼	+ ⅛
Doman I	2520	$19	18⅞	19	+ ⅛
Dome Pete	7490	$41⅛	39¾	40⅞	— ⅛
D Bridge	1350	$34	34	34	+ ½
D Citrus	425	$13¼	13	13⅛	— ⅜
D Coal pr	600	$35	35	35	
Dofasco	790	$27½	27½	27½	— ¼
Dom Glass	1880	$11¾	11½	11½	— ½
Dom Store	3210	$15½	15¼	15⅜	— ⅛
Domtar	2770	$18⅞	18¾	18¾	— ⅛
D. Text	60975	$9½	9¼	9½	+ ⅛
Donlee M	300	$7¼	7¼	7¼	— ¼
Douglas L	100	360	360	360	
DRG Ltd	360	$8⅞	8⅞	8⅞	
Dr Mc C A	2500	$12⅛	12	12	— ⅛
Du Pont	990	809	33	33	— 5
Dylex Ltd	240	$10⅜	10⅜	10⅜	
Dylex L A	1400	$11	10⅝	10⅝	
Dlex A r	73660	71	65	65	— 7
Estn Prov	4500	$5⅞	5¼	5¾	+ ⅛
E-L Fin	700	$12½	12¼	12¼	— ¼
Estn Can S	200	$21	20⅜	20⅜	+ ⅛
E-L Fin w	800	475	470	470	
Electro ltd	3830	$18⅝	18¼	18½	
Emco	1000	$5⅛	5	5	+ ⅛
Emp Life	220	$9¾	9¾	9¾	
Erie D	500	$7⅝	7⅜	7⅜	— ⅜
Erie D A	100	55	5	5	
Exquisite	225	445	445	445	
Exquite pr	250	$7⅛	7⅛	7⅛	
F—J					
Fairview	2500	$18¼	18	18⅛	+ ⅛
Falcon	1878	$70	68¼	69	+ 1
Farm. Mer	100	$8⅜	8⅜	8⅜	+ ⅛
Fed Grain	5000	$9¼	9⅛	9¼	
Fed Pion	360	$26½	26	26	— 1
Fidelity M S	100	$11½	11½	11½	— ⅜
Fields S	1300	$23⅜	23	23	— ⅜
Finning T	1050	$14¼	14	14	
F City Fin	600	$21	20¾	21	+ ⅛
Foodex S	2315	$8⅞	8½	8½	— ⅜
Ford Cnda	80	$102	101	102	—1¼
F Seasons	250	$8	8	8	+ ⅛
F Sea A pr	900	$11	11	11	+ ⅛
F Season w	600	450	450	450	+10
Fraser	660	$20½	20½	20½	
Fruehauf	525	$14½	14½	14½	
GC Paper	475	$5¼	5	5	
Gaz 5½ p	50	$67⅛	67⅛	67⅛	—2⅞
Gaz M 73w	1300	26	26	26	+ 1
Gdn Mang	510	58	7¾	7¾	
Gen Baker	300	305	305	305	
Gen Distrb	800	$32⅜	32⅜	32⅜	
GMC	525	$7¼	7⅜	7¼	
Genntar L	1700	$17⅝	17⅝	17⅝	+ 1½
Gnstar L w	700	590	585	585	— 5
Gesco Dis	1100	$8⅞	8⅞	8⅞	+ ⅛
Glendale	825	$12½	12½	12½	— ¼
Glengair	2450	170	165	170	
Gleng B p	1000	325	315	325	+ 5
Gleng U	500	$6	6	6	+ ⅛
Gold Crest	1800	$9	9	9	+ ⅛
Goodyer	78	$275	271	275	
Graft G	1650	$39½	38¾	38¾	— ¾
GL Paper	731	$21⅜	21⅛	21¼	+ ⅛
GL Pap w	100	430	430	430	—15
GL Power	135	$27	27	27	+ ⅛
GN Capital	1105	$9⅛	8¾	8¾	— ¼
Gt West S	600	56	57⅜	57⅜	
Greb I B	1400	$14¼	14¼	14¼	
Green A L	1400	$5½	5⅜	5⅜	
Grey G	1920	$7⅞	7¾	7⅞	+ ⅛
Greyhnd C	2200	170	160	165	—10
Greyhnd	240	$22⅛	21⅜	21⅜	
GSW Cl A	300	$20	20	20	+ 1
GSW Cl B	400	$19¼	19¼	19¼	— ¼
Guar Trst	2050	$14¾	14½	14¾	+ ¼
Gulf C	14431	$33¾	33¾	33¾	
Halifax D	625	200	200	200	
Hambro C	2925	$8¾	8½	8¾	+ ¼
HGroup	500	$13	12¾	13	+ ¼
Ham Tr	775	$17½	17⅛	17⅛	— ⅜
Hardee	500	110	110	110	
Hard Crp A	385	$27½	27¼	27½	
Harlequin	100	$13½	13½	13½	
Harris JS	1100	385	375	380	
Harveys F	2100	140	133	140	+ 5
Hawker S	1300	425	420	420	
Hays Dna	870	$12⅜	12¼	12¾	— ⅛
Hedway C	600	450	445	445	— 5
Home A	4730	$39½	38½	39⅜	+ ⅜
Horne Pit	3770	475	440	470	+40
H Bramor	100	$7⅜	7⅜	7⅜	— ¼
Hoden DH	100	$7¼	7¼	7¼	
Hudson	26985	$20¼	19½	19¾	— ½
HBOG	15134	$50¾	49	49	— 2
HB Oil G pr	30	$60	60	60	
Huron Eri	100	$33¾	33½	33¾	
Husky	16095	$20⅞	20¼	20⅞	+ ⅛
Husky D w	2200	760	725	760	+40
Husky E w	1140	860	850	860	— 5
Hy's Ltd	4000	$6¼	5⅜	6¼	+1¼
IAC	8590	$19⅝	19⅜	19½	— ⅛
IAC w	200	790	790	790	—10
Imasco	1275	32	31¾	32	
Imasco A p	224	430	430	430	
Imp Gen w	800	$13	13	13	— 5
Imp O	35413	$42⅞	41⅜	42⅞	+ 1⅜
Indal Can	500	$14¾	14⅜	14⅝	— ¼
Inglis	1300	$23¾	22½	22½	— 1
Inland Gas	820	$13	13	13	
Inter-City	2300	$13⅝	13⅜	13⅝	— ⅛
Inter C B p	300	$19½	19½	19½	
Inter CA w	500	750	750	750	
Inter CB w	1350	775	775	775	— 5
Intrmetco	1400	490	490	490	
IBM	234	$435	435	435	
IMC	250	$27¼	27¼	27¼	
Inco	25753	$33¾	33⅛	33⅛	— ¼
Util	20139	$24⅝	24	24⅛	— ⅜
Interpool	2500	$17½	16⅞	17⅜	+ ⅜
Intpr Pipe	8950	$26	25⅞	26	+ ⅛
Int Pipe w	3100	$11¾	11⅜	11⅜	— ⅛
Ipsco	1714	$15¾	15½	13¾	+ ½
Inv Group	2950	$12	11¾	11¾	— ⅛
Inv Grp A	2350	$11⅜	11½	11½	— ¼
Inv G p	10320	$24¼	24¼	24¼	— ½
Irwin Fgy	900	$14	14	14	
Island Tel	150	$10½	10½	10½	
ITL Ind	100	225	225	225	— 5
Ivacoin d	210	$23⅜	23⅜	23⅜	
IWC Com	3350	360	360	360	
K—N					
Kaiser Re	3620	220	210	210	—10
Kaps Tr A	33575	$9	8⅝	9	+ ¼
Keen Ind	1650	$14¼	14	14	
Kelly D A	100	$8	8	8	
Kenting	100	$10¼	10¼	10¼	— ¼
Koffler	750	$19	19	19	+ ⅛
Koffler A p	500	$9½	9½	9½	+ ¼
Koffler w	900	875	865	865	
Labatt	1564	$29½	28¾	28¾	— ⅜
Labatt pr	1825	$26⅛	25⅝	25¾	— ½
Laidlaw M	1700	$17	17	17	
LOnt Cem	3075	375	370	370	
Lau Fin	1660	$13½	12⅞	12⅞	
Lau F 2.00	50	$26¼	26¼	26¼	— ⅛
Leigh Inst	2445	$9½	9½	9⅝	+ ⅜
Lions Fm	900	$17¾	17	17¾	+ ⅜
Lincoln Tr	100	$18¼	18¼	18¼	
Livingsto	250	$10¼	10½	10½	— 1
Living pr	244	$40½	39½	40½	
Living w	230	665	665	665	
Lob Co A	200	$6⅜	6⅜	6⅜	+ ⅛
Lob Co pr	301	$30¾	30⅜	30⅜	— ⅛
Lob Co B	1160	$6½	6¼	6¼	— ⅛
Lob G A pr	200	$18⅞	18¾	18¾	— ¼
Loeb M	3240	485	470	485	
Logistec C	100	$7	7	7	+ ½
Maclarn A	525	$21¼	21¼	21¼	
Maclarn B	500	$23¼	23¼	23¼	
Maclan H A	4900	$15¼	15	15⅛	+ ⅛
Mct Cable	400	$17	17	17	
MB Ltd	8355	$29¾	29	29¼	— ¼
Magna El	100	$8¼	8¼	8¼	— ¼
Magnason	230	$14⅜	14	14⅜	+ ⅜
Magnetcs	400	115	115	115	
Maintnr D	200	355	350	355	+ 5
M Lf Gard	75	$31½	31½	31½	— 1
Maritime	z116	$21½	21¼	21¼	
Martim A p	400	$10⅜	10¼	10¼	— ⅛
Markboro	8825	$ 12⅜	12	12⅜	+ ⅜
Markel F	650	$12	11¾	12	+ ¼
Mas-F	56959	$22¾	22½	22½	+ ¼
McLaghln	975	$21½	21¼	21⅜	— ⅛
McLagn w	600	$13	13	13	
MEPC	100	$9¾	9¾	9¾	+ ⅛
MEPC w	1400	410	400	400	
Melton RE	2000	360	360	360	—30
Mercantfl	1544	$26¼	26	26	— ¼
Met Str 67 p	1000	$18	18	18	
Met Trust	1600	$23	22¼	23	+ ½
MICC	200	$33¼	33	33	
Microsyst	1049	$13½	13½	13½	— ⅛
Micrsys w	550	775	775	775	— 5
Milt Group	200	470	470	470	
Moffat	350	$14½	14⅜	14⅜	— ⅛
Molson A	6863	$29½	28½	29½	+ ⅛
Molson B	1000	$29¼	28¾	29¼	+ ¼
Mnt Trst	850	$22	21½	21½	— ¼
Moore	2890	$52½	51⅞	52	— ½
MP Glnv	200	55	5	5	—1½
MTS Inter	8700	87	87	87	+ 4
Murphy	1000	99⅝	99⅜	97⅞	+1⅜
Murritt P	1100	370	360	360	—25
NaChrs I	5850	$8¾	8½	8⅝	— ⅛
Nat Drug	450	$7½	7⅜	7⅜	— ¼
N Hees Ent	100	300	300	300	—10
Nat Trust	150	49	49	49	
N BCook	1100	265	250	250	—15
Neonex	18605	490	455	465	—25
N BTel A p	200	$19⅝	19⅞	19⅞	
N Provid D	500	26	25	25	
Nfld Light	100	$13¼	13¼	13¼	— ¼
Nfld Tel A	100	$20¼	20¼	20¼	+ ¼
Nia Wire	325	$28½	28½	28½	+ ¼
Nia Wire B	700	$28¼	28¼	28¼	
Noma Ind	1100	$9	9	9	
Noranda	8289	$48¾	47¾	48¾	+ ¾
Nordair L	200	$5⅝	5¼	5⅜	
Nor Ctl G	5630	$13⅜	11¼	13⅜	+ ⅛
Nor Ctl B p	375	$24¾	24⅜	24¾	
Nor Ct 150 p	325	$25	24⅝	25	+ ⅜
Nor Ctl w	800	430	420	430	+10
NW Util p	100	$54	54	54	
Nat Sea A	400	$12¼	12	12¼	+ ⅛
Pin ePnt	12755	$29¾	29¼	29⅝	+ ⅛
NS Savngs	445	$25½	25	25½	+ ½
Nowsco W	450	$10¾	10½	10½	— ½
NSI Mark	850	405	390	390	—10
NuWest D	200	$9⅝	9⅜	9⅜	
NW Fin	5114	260	240	250	—20
O—S					
Occdntl Pt	6210	$11¼	11	11¼	+ ⅛
Oceanus I	250	120	120	120	
Oil Patch	100	435	435	435	+ 5
Okanagan	2377	$14¼	14¼	14¼	— ⅜
Ontario Pr	3700	$10¾	10¼	10¾	— ⅛
Orlando R	9000	$10¾	10¼	10¼	
OSF Ind	2600	$10⅞	10⅜	10¾	+ ⅛
Oshawa A	3600	$10¾	10⅜	10⅝	— ⅛
Oshawa w	1827	95	91	95	
Overlnd 2 p	300	470	470	470	— 5
Pac	16435	$37	36¼	36¾	— ¼
Pac West A	1285	11	11	11	
Pancana I	2800	275	270	270	— 5
Pauim	1400	$5⅞	5⅝	5⅝	
Peel Elder	100	$24⅜	24⅜	24⅜	
Peerless	1900	$14½	14	14	— ½
Pembin A	1000	$6⅜	6¼	6¼	
Pembin B	950	$6½	6½	6½	
Penningtn	1500	$13½	13¼	13⅜	+ ⅛
Pennzoil	243	$24¼	24¼	24¼	
PC Jwl A	975	$25⅞	25⅞	25⅞	
P Dept S	6750	$22¼	22	22¼	+ ¼
Petrofina	317	$30¼	30	30	
Phillips Cb	2	$13¾	13¾	13¾	— ⅛
Photo Eng	250	$23⅜	23¼	23¼	— ⅛
Pitt Eng C	800	$12	11⅞	12	+ ⅛
Pow Corp	1375	$11⅝	11½	11⅝	+ ⅛
Pow C S pr	300	$12¼	12⅛	12¼	+ ¼
Pre Cable	1400	$18¾	18½	18½	
Prem Iron	220	170	170	170	
Price Com	1905	$15¾	15⅜	15¾	+ ⅜
Provigo	100	$9⅞	9⅞	9⅞	+ ⅛
Q Brocast	800	$5⅜	5¼	5¼	— ¼
Que Tel	300	$18½	18½	18½	
Quinte A	2300	205	200	205	+ 5
Rank Org	225	$24¾	24½	24¾	
Rapid D	10025	$11⅛	9⅝	10¼	— ¾
Realty C A	900	$6¾	6⅝	6¾	
Realty C w	240	345	345	345	
Redpath I	150	$27¾	27⅜	27¾	+ ⅛
Reed S	17465	12	11½	11⅝	+ ⅛
Reichhold	1100	$21½	21½	21½	— ⅜
Reitman A	800	$13	13	13	— ⅛
Revelstk	700	$9	8¾	8¾	— ⅛
Rileys D	400	190	190	190	
Ripley Int	800	$7¼	7	7¼	+ ⅛
R Little	6000	$6⅛	6⅛	6⅛	
R Little A	120	$6⅛	6⅛	6⅛	+ ⅜
Rolland	1000	$8½	8½	8½	
Ronyx Cor	2600	190	185	185	— 5
Rothman	300	$15⅜	15½	15½	— ¼
Rothmn w	830	400	400	400	
Rothm A p	70	$90¾	90¾	90¾	+ ¾
Rothm 2p	650	$20	19¾	20	
Royal Bnk	5898	$36	35½	35½	— ½
Royal Trst	497	$53	52⅜	52⅝	— ⅜
Ryl T M	100	$11	11	11	— 1
Russel A	4168	$11½	11¼	11⅜	
STL Cem A	150	$49	49	49	
St Maur	10700	120	115	120	
Sandwell	500	470	470	470	+ 5
Schneid b p	300	$14½	14	14	— ⅛
Sayvette	800	$5⅜	5¼	5⅜	
Scot York	550	$6¾	6¾	6¾	
Scot Lasal	200	$8	8	8	
Scot Paper	275	$26⅜	26⅛	26⅛	— ⅜
Scotts	100	$22¼	22¼	22¼	— ¼
Seaway pr	100	$5½	5½	5½	+ ⅛
Seco Cem	2500	$10½	10½	10½	— ⅛
Secur Cap	1000	73	72	72	+ 1
Selkirk A	1450	$15¼	15¼	15¼	— ⅜
Shaw Pipe	100	$12¼	12¼	12¼	— ⅛
Shell Can	3442	$54¼	52⅝	54	+ 1
Shepherd	200	$6⅜	6⅜	6⅜	— ⅛
Shore To S	600	350	350	350	— 5
Sifton Pro	100	$6⅞	6⅞	6⅞	+ ⅛
Silverwd A	1000	$13	15	15	— ⅛
Simco Eri	3000	410	390	390	—25
Simpsons	6191	$32½	32	32½	+ ½
Simpson S	325	$50	50	50	+ ½
Sklar M	3505	$10¾	10¼	10¾	+ ½
Sklar W	2621	820	760	820	+50
Skyline H	550	$7¼	7¼	7¼	— ⅛
Slater Stl	1799	$11¾	11⅜	11⅜	— ⅛
Slat W Can	2084	$15⅞	15½	15⅞	— ⅛
Southam	3305	$30¾	30¼	30¾	+ ½
Spar Aero	507	400	400	400	— 5
St Brodcst	310	$13¼	13¼	13¼	— ⅛
St Paving	700	$8

Reed Osler Sold

GLASGOW (CP)—Stenhouse Holdings Ltd., a multi-national insurance firm based here, announced todayacquisition of 55-per-cent ownership in Reed Shaw Osler of Toronto, one of Canada's largest insurance brokerage firms.

In exchange, the Glasgow firm will turn over to the Canadian company the whole of the issue of ordinary-share capital in the insurance broking side of the Stenhouse operation.

The two companies will retain separate quotations on the Canadian and United Kingdom stock exchanges but for operational purposes a new Canadian firm, Reed Shaw Stenhouse Ltd. will be formed with $164.5 million capital.

Gavin Boyd, current chairman of Stenhouse, will become chairman of Reed Shaw. J. W. Whittall, now president and chairman of the Canadian company will be president of the new firm.

To comply with Canadian foreign ownership laws, Stenhouse voting rights in Reed Shaw will be limited to 50 per cent.

PRATTE
. . . show the flag

'Nothing to Fear' in NDP Plans

By AL FORREST
Times Business Editor

If the New Democratic Party government continues along its present course in British Columbia, business will have nothing to fear, Neonex International Ltd. president James Pattison said in Victoria Wednesday.

Neonnex, the province's seventh largest public company, will keep its international headquarters in Vancouver, he said.

Pattison made the statement in answer to a question from the audience after addressing a meeting sponsored by Victoria Chamber of Commerce at The Empress.

In an interview later, he elaborated that government takeovers and high taxes were the only things that dampened expansion.

He said there was nothing in the provincial budget in terms of tax measures or philosophical statment that should frighten any business out of the province.

He said he likely will have to liquidate one of his 55 companies, the one dealing in car insurance, but that did not disturb him.

As long as the provincial government continued along the lines indicated in its Feb. 9 budget, business could continue to thrive, Pattison said.

Pattison formed an empire of $100 million in assets in 12 years, starting with almost nothing.

He quit his job as a used car salesman to start a General Motors dealership.

"I got $15,000 on my insurance, sold my house and took out an equity of $7,000. I borrowed $40,000 from the Royal Bank and $190,000 from General Motors.

"Business was good. I paid General Motors back in 19 months."

Pattison said the first venture is the key one for anyone on the way up. With luck and a bit of work, anyone can make a fortune.

"All it takes is average intelligence and the willingness to work eight hours a day."

Now that Pattison has made it he continues to work at developing the companies he has purchased. His chain of Overwaitea stores will be expanded by 34 per cent in British Columbia this year, some other companies in his string will double their number of outlets in 1973.

He is still on the lookout for new ventures, has a bid in to start a new television station in Vancouver, and plans food discount stores and other retail outlets in Victoria in the near future.

Pattison said he was interested in magazines but had no immediate interest in buying out the Vancouver Sun, Province or Victoria Press.

He spends much of the week flying back and forth to visit his companies — may touch down in Winnipeg, Toronto, Montreal, New York, Los Angeles, Honolulu and back to New York within two or three days.

HOME BY FRIDAY

"I always try to get home on Friday night and I encourage my top management people to do the same. Family is important to a businessman. It is difficult to do a job if your family is not behind you."

Even when he's at home for the weekend, several hours of Saturday may be used in work and often he's on a plane to someplace by Sunday night.

Earlier, during a question and answer session with Victoria businessmen, he was asked if he had any personal ambitions beyond his business interests.

He said: "My personal goal is to realize a 15 per cent increase per share per year in Neonex International."

He was asked if he had any political ambitions.

"No," he said, glancing towards Mayor Peter Pollen, who was in the audience. "I'll leave that for the Ford dealers."

Let Us Show Flag —Air Canada

Air Canada chairman Yves Pratte of Montreal said in Victoria Wednesday the federal government should give the airline permission to compete more effectively for world air traffic.

He said that Air Canada, as a crown corporation, was Canada's national airline.

"Let us show the flag, let us compete," he said.

Air Canada was particularly interested in getting permission to fly into Milan, Italy, and into Peking. The airline is competing with CP Air for both routes.

"Why can't we compete in the Pacific with CP Air the way they compete with us in northwest Europe?"

He made the comments in an interview Wednesday afternoon after a one-day visit to Victoria.

SOCIAL VISIT

With Victoria district manager S. G. Mooney, he met Premier Barrett during the day.

"It was a social visit, no policy matters were discussed," Pratte said.

He said his main interests are to increase Air Canada's presence on the world scene and to make the airline profitable.

Air Canada would be ready to send planes to Milan "within weeks" if the government gave the green light, he said.

Also wanted in the near future was permission to fly to Japan, Hong Kong and Australia.

FLIGHTS TO AFRICA

Over the longer term, flights into Africa would be an attractive proposition, he said.

He held out no hope for immediate fare cuts on domestic flights. He said overseas prices as low as $249 return to Europe could not be matched in domestic flights.

Pratte said those overseas flights were charters and could not be compared with the costs of running regularly scheduled flights within Canada.

The company could not afford to run charter flights between Victoria and Toronto and Montreal because it would hamper or destroy the present structure of regularly-scheduled flights.

MORE VOLUME

The only way domestic fares could come down would be through higher volume of revenue and greater efficiency of operation.

His policy was to make these things possible by putting the airline into a profitable position.

"Our aim is to be profitable without being profit-oriented."

As a crown corporation, Air Canada must consider social values as well as profit but it could not ignore the need to make money in order to survive.

AGAINST SUBSIDY

He was against having the company subsidize short haul flights — such as Victoria to Vancouver — with rates lower than needed to recover costs.

Such a practice could lead to inefficient management practices, he said.

If the federal government decided subsidies were needed for social reasons then the government should provide the subsidy itself to the airline and not charge the costs as an operating loss by the airline.

However, personally, he saw no need for subsidies for social reasons on any route served by Air Canada, including the Victoria-Vancouver run.

Pro-Fund, Kirzinger Merge

Kirzinger Group Securities Ltd. of Victoria has merged with Pro-Fund Distributors Ltd. of Winnipeg, it was announced today.

President W. J. Kirzinger said the Victoria mutual fund would take the name Pro-Fund Distributors, a company that will deal in life insurance and registered retirement plans as well as mutual funds.

Head of Pro-Fund Distributors is A. W. Mallet of Winnipeg and the company has branches in all four western provinces. The company will offer 40 mutual funds, 18 services under retirement plans and life, sickness, accident and annuity insurance.

Kirzinger will remain with the company in the Victoria office and will become a director.

STAFF OF NINE

Born in Saskatchewan, Kirzinger has been in the investment field since 1954, moving to Edmonton in 1961 and being transferred to Victoria in 1965.

In 1968 he formed his own company and has a staff of nine salesmen.

Kirzinger said a major reason for the merger was the desirability of expanding operations in the Vancouver market. Pro-Fund already has an office there.

The company has already dropped the name Kirzinger Group Securities Ltd. and is operating at its same office, 440—1070 Douglas St., under the name Pro-Fund Distributors.

LONDON

LONDON (CP) — Closing stock quotations in new pence unless pounds are indicated:

Assoc Brit Foods 48½, Anglo Am of S Africa 416½, Barlow Rand 250½, Bass Charrington 138, Blyvoor 238, Boots 250, Bowater Paper 200, Brit Am Tob 284½, Brit Assets Trust 80½, Brit Leyland 32¾, Brit Oxygen 71½, Brit Petroleum 516½, Broken Hill Prop 644, Burmah Oil 447½.

Canadian Pac 800, Cast 126, Charter Cons 240, Chrysler UK A 13½, Cons Golds 248½, Courtaulds 145¾, De Beers 382½, Distillers 152¼, Dunlop 95, EMI 168, Free St Geduld 777½, Gen Elec 184¾, Glaxo 419, Gr Met Hotels 174½, Gr Univ Strs 265, Guest Keen 328½, Hawker Siddley 39½, Hoover 445, Hudson Bay 940.

ICI 281, Imp Tob 92½, Judge 125, Kloof 454, Marks and Spencer 259, Metal Box 257½, Mim Holdings 171½, Phillips 875, Plessey 136, Poseigon 560, Rank A 992½, Rio Tinto-Zinc 231½, Roan Consolidated 335, Second Scott Inv 96½, Selection Trust 517½, Shell T and T 330, Thomson 224, Thorn 441½, Tube Investments 446.

Ultramar 285½, Unilever 382½, West Driefontein 1334, West Mining 169, Woolworth 94, Zambian Anglo 224, Zambian Copper 65.

Bonds (in pounds): Brit Transport 54½, Brit 2½s Consols 25¾, Treasury 80-82 97¼, Exchequer 6½ 94 3-32, War Loans 3½s 36 5-16.

DIVIDENDS

BY THE CANADIAN PRESS

Bowaters Mersey Paper Co. Ltd., 5½ per cent pfd., 68¾ cents, April 1, record March 9.

Canada Permanent Mortgage Corp., 72 cents, April 2, record March 9.

Hamilton Trust and Savings Corp., seven per cent pfd. Series A, 17½ cents, April 1, record March 15.

Imperial Life Assurance Co. of Canada, 80 cents, increase of 10 cents, April 1, record March 8.

$ EXCHANGE

In Victoria today, purchase of U.S. funds in terms of Canadian dollar was quoted by the Royal Bank at $.98½ for cheques, .98⅝ for cash and .97⅜ for silver. Selling rates were $.99¼ for cheques and .99⅞ for cash.

In Montreal, U.S. dollar in terms of Canadian funds at noon was down ⅛ at $0.99 1/16. Pound sterling up ⅜ at $2.43¼.

In New York, the Canadian dollar was up ⅛ at $1.00 15/16. Pound sterling up 1⅛ at $2.45⅛.

EARNINGS

BY THE CANADIAN PRESS

Alliance Building Corp. Ltd., year ended Dec. 31: 1972, $463,527, 40.5 cents a share; 1971, $267,004, 24.3 cents.

Atco Industries Ltd., nine months ended Dec. 31: 1972, $1,672,000, 65 cents a share; 1971, $1,475,000, 58 cents.

Canadian Superior Oil Ltd., year ended Dec. 31: 1972, $6,600,000, 78 cents a share; 1971, $9,800,000, $1.15.

First City Financial Corp. Ltd., year ended Dec. 31: 1972, $1,110,000, $1.63 a share; 1971, $688,405, $1.02.

Gaz Metropolitain Inc., year ended Dec. 31: 1972, $6,072,000, 51.4 cents a share; 1971, $5,071,000, 41.4 cents.

Giant Mascot Mines Ltd., year ended Sept. 30: 1972, $704,299, eight cents a share; 1971, $512,527, six cents.

Great Northern Capital Corp. Ltd., year ended Dec. 31: 1972, $2,622,000, 79 cents a share; 1971, $2,644,000, 89 cents.

MacMillan Bloedel Ltd., year ended Dec. 31: 1972, $37,658,562, $1.80 a share; 1971, $25,469,025, $1.22.

Ontario Trust Co., year ended Dec. 31: 1972, $736,000, 50 cents a share; 1971, $287,000, 26 cents.

Roman Corp. Ltd., six months ended Dec. 31: $570,800, 22 cents a share; 1971, $355,400, 14 cents.

Shepherd Products Ltd., six months ended Dec. 31: 1972, $299,557, 25.6 cents a share; 1971, $241,754, 21.1 cents.

United Canso Oil and Gas Ltd., first quarter ended Dec. 31: $123,277, two cents a share; 1971, $277,188, five cents.

Voyager Petroleums Ltd., nine months ended Dec. 31: 1972, $376,452, 16.7 cents a share; 1971, $313,432, 10.1 cents.

How to deduct up to $4000 from your taxable income.

All Canadians are eligible with the Government's full approval!

Canada Permanent can show you:
—how to make a substantial savings on your '72 tax return
—how a *Registered* retirement savings plan puts you ahead, now and in the future
—how you have a choice of *three* funds
—how you have complete flexibility with freedom to contribute whenever you like

So, contact Canada Permanent Trust today, for all the details about how to reduce your taxable income.

Deadline for '72 tax deductions—March 1, 1973.

Contact....
Canada Permanent Trust
386-1361

TRADE YOUR HOME FOR A CONDOMINIUM SUITE OR TOWNHOUSE

FINEST RESIDENTIAL LOCATIONS: Oak Bay and Dallas Road Seafront, Oak Bay Village, Lansdowne, Fairfield, Gordon Head.

PRICES:
1 Bedroom from $16,200
2 Bedrooms from $19,750
3 Bedrooms from $51,400

OPEN TO VIEW MON. - SAT., 2-4

1. PAKINGTON MANOR 1612 PAKINGTON
2. HYCROFT ARMS 1157 FAIRFIELD RD.
3. MARQUEE COURT 2095 OAK BAY AVE.

View by Appointment Only

1. 360 DALLAS RD. Seafront — 2 Bedrooms, 1½ Bathrooms
2. DEAN HOUSE 1575 LANSDOWNE RD. 1 Bedroom and Den Suites
3. VILLAGE PARK TOWNHOUSES 3987 GORDON HEAD RD.

"Victoria's Leading" "Condominium" "BROKERS"
TELEPHONE 592-2407
Whyte & Gower
Oak Bay Properties Ltd.
2227 Oak Bay Ave.

REAL ESTATE SALESMEN!

- We have no interest in sponsoring new salesmen.
- We do have the work for additional salesmen with the experience.
- We welcome your enquiry.

Ask for Edmund Higgin
477-9511
CADBORO BAY REALTY

TENANTS
Insurance Is Our Business, Not a Sideline
HARBORD INSURANCE LTD.

OAK BAY MANOR
2251 Cadboro Bay Road
CANADA'S NEWEST AND FINEST RESIDENTIAL HOTEL
Monthly Rates from $490 — One Room Suite — One Person
$780 — One Room Suite — Two People
Rates Include: All meals, full use of all facilities, daily maid service and limousine service.
TELEPHONE: 598-3326

GEOQUEST RESOURCES LTD. (NPL)

Shareholders are advised that to receive important Progress Report, expected to be issued shortly, they should Register their shares at:

CROWN TRUST CO.
455 HOWE ST.,
VANCOUVER 1, B.C.

DOCTORS, DENTISTS
Physiotherapy, Legal, etc.
Near Jubilee Hospital.
Ready May 30, Reserve Now.
HATLEY HOLDINGS LTD.
385-5911

NOTICE
TO ALL WISHING TO
SAVE
On 1972 Income Tax
ROYAL TRUST
Will Be Open From
9 a.m. - 3 p.m.
SATURDAY, FEB. 17th and 24th
TUESDAY, FEB. 27th to 7 p.m.
For Acceptance of Registered Retirement Plans.
610 VIEW Phone 388-4311

WAREHOUSE BOAT SHOW
PEARSON — next Red Lion
WORLD PLEASURE

PRIVATE HOSPITAL
Semi-Private and Private Accommodation Available
ABERDEEN PRIVATE HOSPITAL
Victoria's only accredited private hospital and extended care centre
1450 HILLSIDE AVE. 386-7771

BRITISH COLUMBIA INSTITUTE OF TECHNOLOGY
requires the following instructional staff:
ENVIRONMENTAL-PUBLIC HEALTH TECHNOLOGY
INSTRUCTOR
Candidates must be competent to instruct in the most recent developments: air and water pollution, as well as in the conventional areas of food handling, communicable diseases, sanitation, waste disposal, sewage treatment, and the various aspects of industrial hygiene, and toxicology such as noise control, heating, lighting, ventilation, radiation, etc.
Qualifications: Must be a holder of C.S.I. (C), or C.P.H.I. (C), and have five years experience in a health department. University training and any full- or part-time teaching experience should be mentioned in the application.
Electrical and Electronics Technology Instructor
Candidates will develop courses and instruct students in the areas of industrial electronics and control system.
Qualifications: Degree in Electrical Engineering plus a minimum of three years experience in at least one of the above areas.
These are Civil Service positions within the Division of Technical-Vocational Services, Department of Education. Salary will be commensurate with applicant's qualifications.
Please apply: The Personnel Office B.C. Institute of Technology 3700 Willingdon Avenue Burnaby 2, B.C.

We manage 3 Mutual Funds totalling
$26,000,000.00
right here in Western Canada

The net asset value increased for the three Mutual Funds since January 1st, 1971 as follows:

	January 1st, 1972	January 1st, 1973 *
Collective Mutual Fund Ltd. (Regular dividends - Stable growth)	11.6%	35.9%
Principal Growth Fund (Growth for tax deductable retirement savings)	15.2%	47.6%
Principal Venture Fund Ltd. (Capital appreciation)	13.2%	67.0%

● Anyone can Invest ● Start for as little as $15.00 per month ● ● Or with a large lump sum ●

* Net asset value includes re-invested dividends and capital gains distribution

PRINCIPAL GROUP

Edmonton ● Victoria ● Vancouver ● New Westminster ● Kelowna ● Calgary ● Regina
Lethbridge ● Saskatoon ●● ——— ●● St. John's ● Halifax

VICTORIA REGION, No. 306 — 805 Fort Street
S. Norris-Jones, Region Manager 386-2404
M. McAteer, Victoria 652-1587
Simon Jones, Victoria 386-2404
Phil Chan, Victoria 382-8408
R. W. Manning, Victoria 385-0641
NEW WESTMINSTER REGION, 720 Sixth Street
M. Eck, Region Manager 526-1851
J. Lindsay, Delta 433-8187
J. Myers, Delta 594-6144
A. G. Fevergell, N. Vancouver 988-4324
R. E. Stewart, Pt. Coquitlam 942-5095
Don Ford, Vancouver 276-8229
KELOWNA REGION, Box 2000, Rutland
J. H. Mead, Region Manager 765-8130
C. J. Anderson, Kelowna 762-4496
PRINCIPAL SAVINGS & TRUST, 918 West Pender Street, VANCOUVER
N. Speckmaier, Manager 688-0441

Box 2425, Edmonton, Alberta ●●●● Please forward more information on your Mutual Funds.
Name ———
Address ——— City ———

"AHOY THERE"
PEMBERTON, HOLMES LTD.
Invite You to
"The Breakwater"
2330 Harbour Rd., Sidney, B.C.
Saturday, February 24th, 10:00 - 4:30
Specifically Tailored to the Needs and Desires of today's YACHTSMAN. These
WATERFRONT CONDOMINIUMS
Offer you the very best of two worlds.
These 2 or 3 Bedroom Homes Contain:
1470 sq. ft. or 1884 sq. ft.
Five Quality Major Appliances
Two Private Sundecks
Two Private Patios
Fireplaces
Daylight Kitchens
ADJACENT TO PROTECTED MOORAGE
PRIVATE VIEWING RECOMMENDED
JACK COLWELL
384-8126 John Colwell 385-3018

RETIREMENT SAVINGS PLAN
To assist you with 1972 Tax savings our office is open
SATURDAY MORNING
MONTREAL TRUST CO.
1047 Fort Street
Phone 386-2111

MUTUALS, BONDS

WEDNESDAY

MUTUALS		
Acrofund	150	165
All Can Com	827	904
All Can Div	898	983
All Can Ven	435	475
All Can 4000	559	611
Amer Gr	616	674
Andreae Eq	552	603
Andreae Eq	552	603
Assoc Inv	632	638
Can Gr	630	692
Canagex	1161	1255
Can Gas En	1560	1714
Can Inv	631	682
Can Sec Gr	596	655
CSA Gold	729	797
Can Trust	522	573
CSM Japan	1350	1484
Dep Gr	1167	1195
Dell Mut	695	763
Dom Intl	1588	1745
Dom Intl Lv	421	463
Dom Vent	844	927
Dorp Inv	646	709
Dorp Inv sk	548	602
Dryfus Inc	1209	1325
Dryfus Intl	1238	1357
Eaton Vik	621	675
Educat Eq	850	895
Entarea Inv	691	759
Exec Fd Can	660	723
Exec Intl In	213	
Fraser Gr	385	423
Gls Comp	1233	1355
Gls Income	436	480
Gr Eq	898	986
Gr Pac	502	549
Gr Eq	898	986
Guard Ent	104	115
Guard Gr	1008	
Harvard Gr	902	991
Int Eng	280	308
Int Gr	607	667
Int Inc	438	481
Inv Gr	1304	1425
Inv Intl	734	802
Inv Jap	906	990
Inv Mut	608	865
Marit Eq	370	404
Mut Accum	641	705
Mut Bond	1037	1147
Mut Gr	421	463
Mut Inc	564	
Natrusco	1747	1809
Nat Resrcs	812	887
NW Equity	641	704
NW Can	577	634
NW Gr	566	622
Pac Comp	800	800
Pac Div	615	615
Pac Res	340	340
Pac Ref	521	521
Pac US	448	448
Pen Mut	964	964
Phil H N	1400	1428
Planned R	521	573
Princ Gr	510	560
Princ Vent	290	318
Prov Mu	794	869
Prov Stk	657	718
Prud Gr	721	788
Regent Gr	1029	1131
Regent Vent	496	545
Rowfund	721	751
Templt Gr	945	1033
Timed Inv	940	
Un Accum	560	615
Un Horizon	296	325
Un Amer	211	232
Un Vent	406	446
Unl Sav Eq	833	915
Univest	618	680
Vanguard	766	839
Western Gr	686	754
Xanadu Fd	420	460
York Fd Can	563	612

BONDS		
Government of Canada		
Do 6½ 79	99½	100
Do 8 74	105¼	105¾
Do 5½ 75	99¼	99¾
Do 3¼ 76	91	91½
Do 7 77	102½	103
Do 4½ 83	82½	83
Do 6½ 95	92	
CORPORATIONS		
Alta Gs 8¼ 92 99		101½
Bk Ns 7½ 88	99½	102
B Mo 7 78	97	101
B Mo 7½ 77	99½	102½
Bell 8 80	101	105
Do 8 93	98	101
Do 8¾ 93	101	105
B.C. Tl 7¾ 95	96½	99½
Do 9¼ 90	105½	109½
Do 9¾ 92	106	
Do 8¼ 94	100	103
CP Hll 8¾ 92	151½	105½
Con Gas 8 92	98	101
Falcon 7¼ 91	93½	97½
Gulf 8¾ 91	103	—
HFC 8 92	95½	99½
Inco 8¾ 91	103	—
MHT 9 80	100½	—
Niaga 8¼ 92	99½	102½
Pn VC 8¼ 92	96½	99½
Pan C 8¾ 92	102	105
Roy Bk 7 91	97½	100½
SSR 8¾ 92	102	—
TrGr 9 91	102½	105½
TCP 9 91	104½	107
R T M 7¾ 79	98½	101½
Wstc 8 91	96¾	99¼
CONVERTIBLES		
Ackl 7½ 88	105½	108½
ALGT 7½ 90	169	
CGas 8½ 89	90	94
Gnstr 6½ 92	126	130
Home 5½ 92	113	117
Scry R 7¼ 88	90	94
Wsct C 5½ 88	89	92
Wsct 7½ 91	106	110

INTERIM LISTINGS

WEDNESDAY

	Bid	Ask
Abaca	35	41
Abella	10	13
Able Ex	7	8
Aplomo	20	21
Alakon	7	10
Alberni	39	—
Alvilla	9	10
Amal R	4	4½
Ambas M	4½	5
Amber R	16	17
Anglo Wt	4	5
A Res	45	50
Arin Pac	16	20
Aselo In	6	8
Athena	8	20
Bilfour M	50	—
Bf Mines	35	40
Belcara	67	71
Bev Cal	45	55
Bonus R	40	45
Boru Min	40	48
Brent Ex	35	40
Bwster	13	20
B Ovrtn	18	22
Buckey	38	40
Cairn M	23	24
Can Base	12	15
Canwex	41	44
Cdwell	9½	13
Carolin	60	65
Clenger	34	36½
Coast Int	15	25
Colby M	30	—
Cmand R	10	13
Conlur	10	19
C Altair	40	47
Cons Clev	6½	9
C M Mns	54	55
Cop Lk	66	67
Corval R	20	29
Covnex	40½	45
Darsi	7	8
Dictatr	7	8
Donna	9	10
Dchestr	13	15
Dorita	6	—
Dynmo	16	18
Eagle B	30	32
Erin Ex	17	20
Ftune Isl	20	30
Givest	110	113
G Mines	12	16
Gequest	160	170
G Dyne	90	100
G Star	32	—
Gt Met	18	20
Givon	9	10
Gmara	14	—
Gdore Ex	13	18
Gd Prix	68	73
Gt World	36	45
Gulf T	15	35
Hertz In	17	20
Highld	40	55
Hobo Ck	33	35
Hiberg	10	11
Honda M	25	30
Hub Min	16	—
Hf Basin	10	—
Juniper	17	20
Kaza	15	25
Kalgin	12	17
Kendal M	55	59
Kismet	37	38
Komo Ex	9	15
Lewes R	5	6
L Mex M	46	50
Low Val	11	13
Lucky S	7	—
McLeod	18	22
M North	11	12
Milesin	12½	15
Mngt Mac	4	6
Mtana M	8½	9½
M Hyld	9	11
Mt Sick	19	23
Nat Lake	4	—
Nicola C	25	30
Nisson M	21	25
Norstr	30	45
Nthwnd	30	—
Panther	10	20
Payet R	8	10
Perry R	60	62
Plaza R	50	52
P Stewrt	42	—
Pncess	83	86
Prism R	10	20
QC Expl	16	17
Remar R	16	18
Rchwd	110	150
Rmrck	15	19
Robt M	40	43
Robina	33	35
Shasta	66	68
Shasta	66	68
Silmnc	21	22
S Mines	6	10
Spectr	72	77
Stelako	8½	9
Sunrise	6	10
Swim Lk	9	10
Tandm	97	105
Tanzila	13	16
Teknol	16	25
Trnian	—	60
Univex	68	72
Vamalla	29	30
Victor	5½	—
W Sindrd	11	15
Wpsaw	12	13

Chamber Backs N-Power Plant

Victoria Chamber of Commerce president Terry Farmer said Wednesday the chamber executive has endorsed in principle the idea of nuclear power for Vancouver Island.

He told a chamber meeting at the Empress Hotel the executive was recommending a nuclear power plant be established in the central Island area.

Farmer said Victoria chamber had cancelled plans to initiate a study on the safety factor and other questions relating to nuclear power because the Nanaimo chamber had already studied the question and published a report.

The Nanaimo chamber will present a motion at the convention of Vancouver Island chambers in March that the chambers seek a nuclear power plant on the Island.

Farmer said the Victoria chamber would second the resolution presented by Nanaimo.

"The Nanaimo resolution will recommend implementation of nuclear power generation on Vancouver Island — to leave the siting, design, safety and operational factors to the knowledgeable technicians of the Atomic Energy Control Board and other associated bodies, albeit hoping that the central Island area be the site selected," Farmer said.

"We recognize that the industrial layout of Vancouver Island is such that a central Island location would appear to be the most practical."

Farmer said that notwithstanding the executive's decision, the Victoria chamber would seek knowledgeable briefs from its members on the question over the next two weeks and there was a possibility of altering the decision if a strong case could be made against nuclear power.

Otherwise, the chamber would proceed and support the resolution at the convention.

The Nanaimo chamber has been seeking an atomic power plant there, expecting it would pump some $50 million into the city's economy.

Do Your
FALSE TEETH
Drop, Slip or Fall?

Don't keep worrying whether your false teeth will come loose at the wrong time. For more security and comfort, sprinkle on FASTEETH Denture Adhesive Powder. Non-acid FASTEETH gives false teeth a longer, firmer, steadier hold. Makes eating easier. No gummy, pasty taste. Dentures that fit are essential to health. See your dentist regularly. Get FASTEETH.

CALGARY

WEDNESDAY

Stock	Sales	High	Low	Close	Net Ch'ge
Industrials					
Parkland	200	47	47	47	
Oils					
Amalta	2500	12	12	12	—5
Gold Spik	3500	6	5½	5½	— ½
Lassiter	700	167	166	166	+1
New York	2500	97	95	95	
Sastex	500	7	7	7	—1
Thomson	800	260	250	260	+10
Twinrich	1000	18	18	18	+3
Universal	2700	205	200	200	—5
Mines					
Alcor	1000	18	18	18	+3
Calcorp	4000	10	10	10	
Cultus	2500	39	39	39	—1
Missi	3000	24	20	24	+4
Rapid R	2500	15	15	15	
Salem	500	15	15	15	

Total sales: 27,900.

HONDA
Outsmart the Yen
SAVE
PEARSON — next Red Lion
WORLD of PLEASURE

EXPORT "A"
CANADA'S FINEST CIGARETTE
WARNING: The Department of National Health and Welfare advises that danger to health increases with amount smoked.

business

PWA

Pacific Western Airlines Ltd. had its greatest year ever for revenue and profits in 1972, according to a preliminary report to shareholders by the Vancouver-based airline.

Revenues of $57,520,000 were up 19.1 per cent over $48,299,000 in 1971.

Net earnings were $2,120,000, compared with $1,438,000. On a share basis before dilution, share from 73 cents, or to 82 cents from 61 cents after dilution.

The revenues were achieved, said the report, despite a reduction in charter revenues from operation of PWA's fleet of Hercules freighters in the last quarter. This was blamed on reduced petroleum operations in Canada's north.

"We are pleased to report that the new year has seen a resumption of Arctic activity," said president Donald N. Watson.

Voyager

Voyager Petroleums Ltd., earned $576,452 during the nine months ended Dec. 31, compared with $313,432 in the same period of 1971.

The earnings, or gross revenue of $1,102,245, were equivalent to 16.7 cents.

Giant Mascot

Giant Mascot Mines Ltd. reports net earnings of $704,299 or 8 cents a share for the fiscal year ended Sept. 30, 1972. This compared with net earnings of the fiscal year 1971 of $512,527 or 6 cents a share.

Columbia Cellulose

Columbia Cellulose Co., Ltd. reports it lost $8 million or 85 cents per share in 1972 although it showed a fourth-quarter profit of $600,000.

The loss before extraordinary items in 1971 was $17 million or $1.71 per share. The company also wrote off $31.8 million of investment in its Prince Rupert sulphite mill in 1971.

The company, has lost money in all but one year since 1966 and by the third quarter of 1972 had recorded just more than $82 million in losses.

In a statement, the company said sales last year were $118.8 million compared with $83.5 million in 1971.

"The increase in the 1972 sales is a result of a higher volume of pulp sales and both higher volume and higher prices for lumber," the statement said.

"The reduced loss for 1972 is attributable primarily to the increased lumber prices and continued strengthening of the pulp market."

The profit in the fourth quarter was on sales of $34 million and compares with a loss for the same period in 1971 of $6.3 million on sales of $24.7 million.

London Metals

WEDNESDAY

In pounds sterling per metric ton:

	Close		Prev. Close	
Copper—Wire Bars				
Spot	513.50	514	504.50	507
Forward	523.50	524	518.50	519
Sales 11,000 tons				
Tin—				
Spot	1,699	1,701	1,677	1,679
Forward	1,707	1,709	1,697	1,699
Sales 615 tons				
Lead—				
Spot	142.25	142.50	141	141.50
Forward	144.75	145	144.25	144.50
Sales 4,550 tons				
Zinc—				
Spot	178	178.50	178	178.25
Forward	181	181.50	181	181.25
Sales 5,450 tons				

PEETZ
RENTS
SKIS

Treat your friends gently.
Hiram Walker's Special Old.
Gentle Rye Whisky.

CAPITAL SUPER FOOD

50 WEST BURNSIDE ROAD
5124 CORDOVA BAY RD. In the Cordova Bay Plaza
We Reserve the Right to Limit Quantities
Prices Effective: February 22, 23, 24; Thurs., Fri., Sat.

OPEN DAILY 9 a.m. to 9 p.m.

GRAND OPENING
SELL-A-BRATION
CORDOVA BAY STORE
SECOND BIG WEEK

B.C. FANCY RED McINTOSH or SPARTAN APPLES 8 lbs. 1.00	CANADA GRADE A 1 CHUCK STEAK lb. 79¢	TIDE DETERGENT 5-lb. King Size 1.69	YORK PEACHES Slices or Halves 4 14-oz. Tins 1.00
FRESH BROCCOLI lb. 29¢	FRESH WHOLE FRYING CHICKEN GRADE A lb. 49¢	PALMOLIVE LIQUID For your dishes. 32-oz. King Size 79¢	YORK PLUMS 4 14-oz. Tins 1.00
BEEFSTEAK TOMATOES lb. 25¢	SWIFT PREMIUM CHICKEN LOAF 1-lb. Pkg. 79¢	IVORY BAR SOAP Personal Size Bars 4 for 39¢	YORK FRUIT COCKTAIL 3 14-oz. Tins 89¢
FRESH GREEN PEPPERS LARGE SIZE Each 9¢	ONTARIO MEDIUM CHEESE lb. 89¢	CREST TOOTHPASTE Reg. or Mint 50 ml. Tube 55¢	YORK TOMATOES 3 28-oz. Tins 1.00
BLUE RIBBON TEA BAGS 100 Bags Cello Pack 69¢	CANADA DRY GINGER ALE PLUS BOTTLES 5 Qt. Size 1.00	HEAD & SHOULDERS Jar, Tube or Lotion. Shampoo Family Size 1.39	YORK BEANS with PORK in TOMATO SAUCE 3 28-oz. Tins 1.00
BYE THE SEA, 6½-oz. Tin FLAKED WHITE TUNA 39¢	BONUS WHOLE CHICKEN 52-oz. Large Tin 1.00	SECRET Anti-Perspirant Deodorant 6-oz. 5-oz. 99¢	MARVEN HONEY GRAHAM WAFERS 1-lb. Box 35¢
Kraft, Smooth or Crunchy PEANUT BUTTER 18-oz. Jar 55¢	Phillips 25, 40, 60, 100 Watts LIGHT BULBS Two Globes in Pkg. 3 pkgs. 1.00	DUNCAN HINES Cake Mixes plus Brownies 2 pkgs. 79¢	DAD'S VARIETY PACK COOKIES 2-lb. box 89¢
Kraft New! WHIPPED MARGARINE 5 8-oz. Tubs 1.00	NABOB REGULAR OR FINE COFFEE 2-lb. Pkg. 1.79	FLUFFO Shortening 1-lb. Pkg. 2 for 79¢	NEILSON'S Chocolate BARS 10-10¢ Cello Pack 77¢

NO THANKS: BARRETT

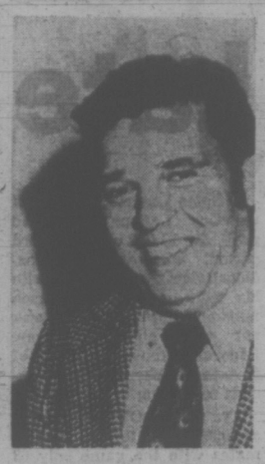

The gold-plated piggy bank awarded Premier Dave Barrett in recognition of his "male chauvinism" apparently will not grace his home.

"With a broad smile, Barrett told reporters Wednesday he will decline the award by the Status of Women's Council announced in Vancouver Tuesday.

"I refuse to accept an award that is obviously an overt sexist award from a female chauvinist group," he said with heavy emphasis on the words.

A group of reporters surrounding the premier in the Speaker's corridor at the Legislative buildings as he made the comment before Wednesday's afternoon sitting. He had started to repeat the statement for the benefit of a couple of late-arriving reporters when he noticed in the group Phyllis Young (NDP—Vancouver-Little Mountain), an ardent protagonist of women's rights.

Ms. Young let the unabashed Barrett finish and then told him: "Aw shucks, and I thought I was going to be the one to present it to you."

The MLA is one of the NDP backbenchers who has been demanding the establishment of a special ministry of women's rights. It was Barrett's cool reaction to the proposal that won him the (unacceptable) award.

Government Urged to Enter Mortgage, Housing Business

An NDP backbencher urged the government Wednesday to get into the mortgage and housing businesses.

Rosemary Brown (NDP-Vancouver Burrard) said in the legislature the only realistic way to stop the "charlatans" in the mortgage business from acting irresponsibly is for the government to enter the field itself.

She said the government should also scrutinize other areas of the credit field with a view to cleaning up the operations there as well.

Brown said some of the shady deals being made in the mortgage business "may be legal, but are immoral."

The mortgage industry is one area where there has always been a "lack of corporate morality," she said, "and the government has no choice but to seriously consider entering the mortgage area."

She said suggestions made Tuesday by Dave Brousson (L-North Vancouver Capilano) would amount to a "band-aid" solurion. The government must act forcibly, she said, in order for the business to be cleaned up.

On the subject of housing, Brown said one result of the farmland freeze impossed by the cabinet has been higher rents and higher costs of purchasing homes. Because of this, the government should be more actively involved in the housing business than it is now, particularly in the urban areas, she said.

She said it is NDP policy to provide a proper standard of housing for all people. Municipalities as well as neighborhood groups should be fully consulted in terms of planning.

Brown said land is a non-renewable resource which must be husbanded carefully.

"That means no speculators, no rip-offs," said said, "either by people or by municipalities."

Because the private sector has proved itself incapable of administering this resource responsibly, it is the government's responsibility to do so, she said.

Brown also said the per capita grant going to municipalities should have been increased to $36, instead of the $32 contained in the budget speech. The government must be aware of the needs of the municipalities, she said, adding that educational, welfare and hospital taxes should be removed from property as quickly as possible.

The idea to increase the per capita grant to $36 is that of the Vancouver-area NDP MLAs, she said, who have had discussions on the matter with Vancouver Mayor Art Phillips and Municipal Affairs Minister Jim Lorimer.

The per capita gant should be viewed as a means of transferring money beween the provincial and the municipal levels of government. The ideal solution would be for the federal government to provide the municipalities with tax money directly, she said, but in the meantime B.C. should conduct a review of the procedures by which tax money is being provided to the cities.

In proposing a guaranteed minimum income for children, Brown explained that this should mean that a minimum level be set below which government should provide money to the families concerned, if children are involved. She said the could be explored by the legislature's social welfare and education committee.

Bargaining Bill Soon For CS: Hall

Provincial Secretary Ernie Hall told the legislature Wednesday he hopes legislatios giving collective bargaining rights to B.C.'s civil servants will be introduced this session.

Hall said the government is allowing some time for representations to be made by interested parties and that the legislation will be introduced "if at all possible" this session.

"The government's intentions are to introduce collective bargaining for civil servants as soon as we possibly can," Hall said.

He added that orders for copies of the Higgins Report on civil servants' bargaining have been coming in "from all over the world."

Heroin Blamed

EDMONTON (CP) — Heroin is blamed for a 17-percent rise in narcotics cases in Edmonton.

Insp. A. W. Lefeuvre said police have focussed on heroin and away from softer drugs. There were 13 arrests in December for a 1972 total of 375 cases.

It All Goes On Record

All proceedings of the legislature, including deliberations of the house in committee and of the individual select standing committees, will be on the record in future.

Liberal and Conservative MLAs warmly welcomed the move Wednesday as the legislature unanimously approved an amendment to its standing orders which implements the change.

Provincial Secretary Ernie Hall explained that while all committee meetings will be recorded, the transcript won't be produced automatically but it will be available on request.

He hailed the change as evidence of "open government," and said it should have been carried out a long time ago.

Pat McGeer (L—Vancouver-Point Grey) complimented the government and said he had for years suffered the "unwillingness" of the former Social Credit government to have all legislature business on the record.

As other members chipped in with enthusiastic reactions, the briefest approval came from Garde Gardom (L—Vancouver-Point Grey). "Me too, Mr. Speaker," he said.

LO-COST AUTOMATIC TRANSMISSIONS
17-POINT FREE DIAGNOSIS
see LO-COST
1901 GOVERNMENT AT CHATHAM 388-4248

BOAT SHOW
$200,000 — Over — $300,000
REINELL
PEARSON — next Red Lion
WORLD of PLEASURE

BASIC SCUBA DIVING COURSE
February 25
'U.S. DIVERS' EQUIPMENT
Pre-Spring SPECIALS On Now
ROCK CLIMBING COURSES
Starting Immediately
AQUAKNOX DIVE CENTRE
"The Finest in Teaching and Equipment"
943 Yates Street 386-2525

CLASSIFIED ADVERTISING
386-2121
YOUR KEY TO EXTRA CASH!
Sell those items around the house that you no longer use.
11 WORDS ONLY $1
VICTORIA PRESS LTD.

GET ON BOARD...
See the latest in sleek new power craft; sailboats from skiffs to super sloops; plenty of marine accessories; help the Orphans' Fund by fishing for live trout; visit the White Water Thrills exhibit and see an exciting selection of sports equipment and camping gear . . . it's a fun show for the whole family!
SPORTS STARS SPECTACULAR
Some of the greatest names in the world of sport will be interviewed daily on stage in the Hall of Sports.
JOHNNY UNITAS — FEB. 23, 24 & 25
See "Mr. Quarterback" in person
BILL RUSSELL — FEB. 26 & 27
All-star of the Boston Celtics
MICKEY MANTLE — MARCH 2, 3, & 4
One of the all-time Yankee greats
EDDIE FEIGNER — FEB. 23-MARCH 4
"THE KING AND HIS COURT"
The softball wizard . . . watch him in action.

SHOW HOURS — ADMISSION
Weekdays 6:00 p.m. to 10:30 p.m. Adults $2.00
Saturdays 1:00 p.m. to 10:30 p.m. Students 6 to 16 $1.00
Sundays 1:00 p.m. to 7:00 p.m. Under 6 with adult FREE
DISCOUNT TICKETS AVAILABLE AT ALL SAFEWAY STORES
THE 1973 VANCOUVER BOAT & SPORT SHOW
FEBRUARY 23-MARCH 4
EXHIBITION PARK

When we win, you win.

(and at $2615* you win big!)

Datsun has won more rally championships than any other car in Canada. Against the best competitors. Under the worst conditions.

So what? Maybe all you really need is a car that behaves sensibly and economically in traffic or on the freeway.

So this: the things that have helped us win rallies are standard equipment on the Datsuns you'll find in your dealer's showroom.

Front disc brakes, overhead cam power, independent rear suspension and tough unit body construction add up to a car that will survive wherever you drive. And because they're all yours at no extra cost, they also add up to a lot more car for your dollar.

Road-test Canada's rally champ at your Datsun dealer's now. You can't lose.

*Datsun 510 2-door sedan: $2615. Suggested retail price F.O.B. Vancouver, Toronto, Montreal, Halifax warehouses. Local freight, licence, provincial tax, if applicable, extra.

Once again in 1972-
for the fifth time since 1967-
Datsun was awarded the coveted
Canadian National
Rally Championship!

DATSUN PRODUCT OF NISSAN

There are more than 1300 Datsun dealers across Canada and the United States.

all you need now → DATSUN

Ranger Jolt Comes Late

Canadian Press Staff Writer

Wednesday's California earthquake almost rocked New York Rangers out of their vital hold on second place in the National Hockey League East Division race.

The Rangers, in Los Angeles to meet the Kings, were awakened by the jolt at 6:45 a.m., but it wasn't until 19:50 of the third period at night they were able to savor a 4-3 victory that held their two-point lead over the surging Boston Bruins.

The Bruins kept pace with an easy 6-2 victory over California Golden Seals at Oakland. Both clubs, however, failed to make any ground on Montreal Canadiens who saddled West Division-leading Chicago Black Hawks with a 4-2 loss.

Elsewhere, Atlanta Flames' playoff hopes flickered when they were held to a 2-2 tie at Toronto by the Maple Leafs while St. Louis Blues romped 5-2 over Minnesota North Stars.

The tie lifted Atlanta alone into fifth place in the West, one point ahead of Los Angeles, but they now trail St. Louis and Minnesota, who share third spot, by four points.

Ranger coach and general manager, Emile Francis, said "I dived for the floor" when he awoke to find the chandelier above his head swaying.

And the Kings, striving for a playoff spot, almost had him diving for the exit through most of the game as they opened 1-0, 2-1 and 3-1 leads before the Rangers rallied.

Jerry Butler's first NHL goal early in the final period and Jean Ratelle's 31st of the season with 10 seconds left in the game kept New York's three-year mastery of the Kings intact.

The Bruins were riding a 6-0 lead, en route to their ninth victory in 10 games under new coach Bep Guidolin, before California newcomer Stan Weir broke rookie goaltender Ross Brooks' bid for a shutout at 18:19 of the second period.

Derek Sanderson scored twice in the first period as Boston ripped five goals past goalie Gilles Meloche in an 18-shot barrage.

Jacques Laperriere, who set up Guy Lafleur's go-ahead goal at 12:38 of the third period, clinched the Canadiens' victory at Chicago with his fifth goal of the season into an empty Black Hawk net with goaltender Tony Esposito removed in favor of a sixth attacker and five seconds remaining in the game.

Danny O'Shea scored against his former teammates with the game only 68 seconds old and defenceman Barclay Plager scored twice to lift the Blues over the North Stars at Minneapolis.

—CP Wirephoto

LET ME AT HIM: Linesman restrains Dave Fortier of Toronto Maple Leafs during Wednesday night National Hockey League game against Atlanta Flames in Toronto. Teams played to 2-2 tie.

bill walker

Summer Hockey Schools: An Opportunity Missed

Bill Good, the venerable Vancouver sportscaster, made a lot of sense on one of his recent radio shows.

His point was that in all the summer hockey school ads in a current hockey publication, there was no indication whatsoever that Canada had learned anything from the Team Russia-Team Canada international series; and what a good thing the school promoters were missing.

He selected one advertisement in particular as being basic in the concept of summer schools, and listed the attractions: Two sessions daily plus lectures; adult supervised dorm; organized softball and touch-ball games; Stanley Cup playoff movies, instructional and educational movies, swimming at beautiful Lake Okanagan.

This, said Bill is all well and good, and great for a summer vacation, but why hasn't the obvious been emphasized? In no ad is there mention of a new approach, the Russian system of training, films of the Team Russia-Team Canada series, and why not?

And sure enough, a quick check of advertised schools, except perhaps, two, failed to offer anything along this line.

Swimming, Baseball, Fine Food

Then Bill asked the rhetorical question: Wasn't it admitted by most hockey people that Canadians had much to learn from the Russians after the Soviets' surprising showing in that series. So why not incorporate this newly-acquired knowledge into a summer school hockey program?

Bill's point should be well taken, because really what most schools feature are the sidelights to hockey — the swim pool, baseball, volleyball, smorgasbord meals, power skating — a camp holiday combined with hockey instruction.

If that is what a hockey school should be, fine. Mother will be pleased with little Johnny out of her hair, for a week or two, and Johnny will likely have a ball, too. Besides the instructors will probably be very good. As hockey players.

But wouldn't it have been different, say, to invite one of the Russian coaches to one of these schools; to give him free reign to introduce some, even many, of the Russian techniques to the training program, and maybe even work the butts off some of the youngsters?

The keener players would surely learn, and so would the other instructors; and in future camps they could then pass on the Russian system to other apt pupils.

Still not convinced? Then take just one significant quote out of the past from the assistant coach of Team Canada.

'Years Ahead of Canada'—Fergie

John Ferguson, who will be a guest here next month at the Sportsmen's Dinner said:

"They (the Russians) are years ahead of Canada in teaching fundamentals to the young."

If John, then only one year removed from active playing status in the NHL, thought Canada could learn something, it should follow that the establishment might just accept such an opinion as worthy of consideration. But apparently not. Not yet at any rate.

Larry Regan, general manager of the Los Angeles Kings of the NHL, is a prime believer in the Russian system, took part in coaching panels in the Soviet, and puts the blame squarely on his own shoulders for not having introduced some of the Russian methods earlier to his Kings.

"I guess I really didn't believe how right they were," he admitted after Canada's narrow win in the world series of hockey. "Now I am really convinced."

Regan didn't hesitate. He immediately ordered films of the series, and the Kings embarked partly on a Russian plan of calisthenics as a pre-season program. So much so, that veteran defenceman Harry Howell said:

"In 20 years in the NHL, I've never been through anything like this."

A Holiday Camp, or a Summer Hockey School? That is the question.

Yes, Bill, I agree. There is a difference.

WAYNE BIANCHIN
. . . dethrones Kings

West's Best Laid to Rest By Flin Flon

By The Canadian Press

Eastern Division teams playing on home ice came out on top in the two Western Canada Hockey League games Wednesday night.

Flin Flon Bombers downed West Division-leading Edmonton Oil Kings 6-5 while Swift Current Broncos edged New Westminster Bruins 3-2.

The Flin Flon win gave second-place Bombers 79 points in the East Division, six behind Saskatoon Blades. In the West, the Oil Kings have 74 points and second-place Medicine Hat Tigers have 70.

In Flin Flon, the Bombers held a 6-3 lead at the end of the second period and hung on through the third.

Wayne Bianchin scored two goals for the Bombers. The other Flin Flon goals were by Ron Andruff, Neil Melnyk, Mark Davidson and Ross Shipley.

D'Arcy Rota scored two goals for the Oil Kings, who were tied 2-2 with the Bombers at the end of the first period.

At Swift Current, Dave Williams led the Broncos with two goals and Terry McDougall supplied the other. The two New Westminster goals were by Vic Mercredi.

FLIN FLON (6) — Wayne Bianchin 2, Mark Davidson, Ross Shipley, Neil Melnyk, Ron Andruff. EDMONTON (5) — Darcy Rota 2, Mike Will, John Rogers, Terry McDonald. Attendance 1200.

NEW WESTMINSTER (2) — Vic Mercredi 2; SWIFT CURRENT (3) — Dave Williams 2, Terry McDougall. Attendance 1709.

Next games: Tonight — Edmonton at Brandon; Medicine Hat at Calgary.

Raiders Slip Past Oilers

NEW YORK (AP) — Goals by Ron Ward and Wayne Rivers in the final three minutes of the game lifted New York Raiders to a 5-4 World Hockey Association victory over Alberta Oilers Wednesday night.

The Raiders were trailing 4-3 when Ward scored his 41st goal of the season at 17:02 of the final period to tie it. Then, after an apparent goal by Craig Reichmuth was disallowed because of a bad pass, Rivers got the winner at 18:56.

The Raiders trailed 4-1 after Alberta bunched three goals by Eddie Joyal, Ross Perkins and Bob Falkenberg inside of five minutes early in the second period.

Perkins had the only goal of the first period and the Raiders tied it early in the second when Gene Peacosh scored his 30th goal of the season. After Alberta went in front, goals by Bobby Sheehan and Bob Jones narrowed the margin to 4-3.

EASTERN DIVISION

	P	W	L	T	F	A	Pts.
Cleveland	60	36	22	2	225	179	74
New England	61	34	25	2	251	209	70
New York	62	28	33	1	245	263	57
Phila.	60	28	32	0	224	250	56
Quebec	59	24	30	5	207	235	53
Ottawa	62	23	35	4	215	260	50

WESTERN DIVISION

	P	W	L	T	F	A	Pts.
Winnipeg	62	36	23	3	233	187	75
Minnesota	61	30	28	3	204	213	63
Houston	59	29	26	4	220	207	62
Los Angeles	61	28	28	5	210	208	61
Alberta	59	28	29	2	209	204	58
Chicago	60	23	36	1	195	223	47

Defeat Takes Heat Off North Ontario

SUDBURY, Ont. (CP) — Gil Strumm of Saskatoon may have done Ralph Smith a favor when he upset his Northern Ontario rink 7-4 in the eighth round of the Canadian seniors championship Wednesday night.

The Saskatchewan victory over the previously-undefeated Smith gave the 11-rink, round-robin tournament a wide-open look with British Columbia, New Brunswick and Manitoba in the thick of the race.

However, the 59-year-old Smith wasn't dejected when his Oranda, Que., rink finally lost after six straight wins.

"We expected to lose games and this takes off some of the pressure—you feel it every time you go into the next match when everyone is gunning for you."

Roy Stone of Trail, B.C., Jim Murphy of Saint John, N.B., and Dr. Bill McTavish of Winnipeg each had 5-2 records after the evening draw.

Strumm—with third Oren Wilson, second Ted MacIntosh and lead Al Kester—spotted Northern Ontario one on the first end but roared back with three on the second. Saskatchewan got two points on the fifth for a 5-2 lead, although Northern Ontario narrowed the deficit to 5-4 before Strumm got one on each of the eighth and ninth ends.

Nova Scotia, whose only win was a 12-7 second-round verdict over Newfoundland, lost original skip Jim Wilber when he flew home to Halifax Wednesday morning.

He became ill during the Tuesday night draw and his rink finished with only three players in losing 16-6 to Saskatchewan.

★ ★ ★

	W	L
Northern Ontario	6	2
British Columbia	5	2
New Brunswick	5	2
Manitoba	5	2
Alberta	4	3
Saskatchewan	4	3
P.E. Island	4	4
Quebec	3	5
Newfoundland	2	5
Ontario	1	6
Nova Scotia	1	7

SEVENTH ROUND

N. Ontario	020 110 110 01— 7
P .E. Island	102 001 001 10— 6
Manitoba	020 301 100 1— 8
Saskatchewan	001 010 031 0— 6
Alberta	032 203 010 0—11
Nova Scotia	100 010 001 1— 4
Newfoundland	011 302 030 1—11
Quebec	000 020 403 0— 9
New Brunswick	014 053 010 0—14
Ontario	200 200 201 0— 7

EIGHTH ROUND

B.C.	313 104 10x x—13
Quebec	000 010 01x x— 2
Saskatchewan	030 020 011 0— 7
N. Ontario	100 101 100 0— 4
Manitoba	001 100 210 1— 6
Alberta	010 001 003 0— 5
New Brunswick	130 112 120 1—12
Nova Scotia	003 000 001 0— 4
P. E. Island	030 030 201 1—10
Newfoundland	102 202 020 0— 9

NEVER ON SATURDAY . . . AND NEVER ON SUNDAY

There could be a problem determining a Manitoba-Saskatchewan representative for next month's Canadian junior men's basketball finals in Victoria.

The Manitoba champion is Winnipeg Young Men's Hebrew Association, which may not want to play Saturday games.

The Saskatchewan champion is Regina Bible College, which could balk at Sunday games.

If weekends are out for the qualifying series, officials must figure out some way to get the teams together through the week.

Meanwhile, Memorial University Beothucks of St. John's have qualified for the five-team nationals to take place March 9-11 at Central Junior High School and University of Victoria. Memorial joins Ontario champion Windsor AKO and London Boxing Club of Victoria.

In junior women's basketball, Victoria First United Saints need only one victory against Vancouver Marlins this weekend in Vancouver to qualify for national finals in Montreal March 9-11 against teams from Alberta and Quebec.

Saints lead their best-of-three B.C. final 1-0 after an 82-32 victory last Sunday. They play Marlins Saturday night and, if necessary, Sunday afternoon.

Billie Challenged By 'Tired Old Man'

SAN DIEGO (AP) — Veteran Bobby Riggs, challenging Billie Jean King to a tennis match, said Wednesday he's putting up $5,000 of his own money to prove even a 55-year-old man can defeat the world's best woman player.

"You have complained bitterly in recent months that women's tennis is not getting its deserved share of public attention and prize money." Riggs said in a telegram to Mrs. King.

"If they're all that good, why wouldn't they jump at a chance to play me, a tired old man?" asked Riggs at a news conference called to announce the challenge.

The 1939 Wimbledon champion gave Mrs. King until midnight Feb. 26 to accept. He said they could play a regulation match of two sets out of three.

Riggs said he has turned over a $5,000 cashiers cheque to the California Bank in San Diego to be held for the winner.

Blazers Beat Clippers

Bellingham Blazers erupted for three goals in less than three minutes early in the final period Wednesday and scuttled Nanaimo Clippers 8-3 in a British Columbia Junior Hockey League contest.

In other league games, Kamloops beat Penticton 4-1 and Chilliwack trimmed Vancouver 6-3.

SPORTS MENU

TONIGHT

BASKETBALL

4 p.m. — Victoria Senior High School Boys' League, Mount View vs. Victoria, Victoria High.

9:30 p.m. — Senior "B" Men's League, London Boxing Club vs YMCA, S. J. Willis High.

HOCKEY

7 p.m. — South Island Junior "B" League, Saanich vs Esquimalt, Sports Centre.

8:30 p.m. — Victoria Intermediate League, Stockers vs. Ingraham, Pearkes Arena.

FRIDAY

HOCKEY

8 and 9:15 p.m. — Vancouver Island League, opening games in best-of-three playoff semi-finals, Esquimalt Butler Brothers vs. CFB Esquimalt, Buccaneers, Chemainus Blues vs. Victoria Labatts, Esquimalt Sports Centre.

BASKETBALL

8:30 p.m. — Victoria High School Boys' League, Victoria at Mt. Douglas, Belmont at Claremont, Oak Bay at Mount View, Reynolds at Esquimalt.

SQUASH

7 p.m.—Start of Vancouver Island championships, Racquet Club of Victoria.

Mum's the Word On Ball Talks

NEW YORK (AP) — Another round of "no comment" talks were held Wednesday in baseball contract negotiations, with yet another session scheduled for today.

Marvin Miller, executive director of the Major League Baseball Players Association, and John Gaherin, the chief negotiator for the club owners, met for three hours with both sides maintaining the policy of public silence which has been in effect since the resumption of negotiations Saturday.

Meanwhile, spring training camps remained closed to roster players although non-roster players were working out at several camps.

sports

DOUG PEDEN - EDITOR

VICTORIA CURLERS TAKE SECOND SPOT

FORT ST. JOHN — A Victoria rink skipped by Flora Martin finished second to Ada Calles of Kimberley as the B.C. senior women's curling championship ended Wednesday.

The Calles rink of Ina Hansen, May Shaw and Barbara Weir swept to a 4-0 record in the five-rink, round-robin event while the Martin quartet of Edna Messum, Doreen Baker and Betty Stubbs finished with a 3-1 record, losing only to the Calles entry in the first round.

The Victoria rink downed Betty Fisher of Kamloops 10-2 Wednesday but Mrs. Calles completed her sweep with a 12-2 victory over Ada Ward of Prince George and a 14-2 triumph over Lottie Hill of Fort St. John.

Ramblers Step Into Lead With Triumph Over Bays

Ronni Hind put a damper on high-scoring Marg Mainwaring as Mt. Douglas Ramblers took over first place in the Victoria High School Girls' Basketball League on Wednesday with a 50-38 decision over host Oak Bay.

Miss Hind, assigned the task of checking Miss Mainwaring by coach Earl Hockin, held the Oak Bay to eight points.

In other games, Reynolds dropped host Belmont Tomahawks 51-33 and Esquimalt Dockettes topped winless Victoria Tigers, 31-12.

★ ★ ★

	P	W	L	F	A	Pts.
Mt. Douglas	12	11	1	565	343	22
Belmont	13	10	3	480	446	20
Oak Bay	13	9	4	499	429	18
Reynolds	12	8	4	476	363	16
Esquimalt	11	5	6	360	360	10
Mount View	11	3	8	321	394	6
Claremont	12	2	10	314	500	4
Victoria	12	0	12	298	478	0

MT. DOUGLAS (50) — Heather Knight 1, Ronni Hind 9, Jill Smith 15, Dodie Zelhof 1, Marian Main 3, Pat Vickers, Allx Bawlf 2, Linda Saunders 13, Bev Hobbis, Cheryl Hooker, Mairi Anne Longmore 6.

OAK BAY (38) — Terri Rogers 1, Michele Williams 8, Nancy Archbould, Julie Proudman 10, Lori Camp, Gail Curtis, Yvonne McColl 2, Maureen Creed 4, Marg Mainwaring 8, Debbie Robertson 1, Debbie McCarter 4.

ESQUIMALT (31) — Debbie Knowles 11, Carol Bannister 4, Janice Jones, Crystal Aylesworth, Pam Wareham 6, Kathy McKerracher, Cathy Wilkinson 10.

VICTORIA HIGH (12) — Debbie Murphy 8, Sandy Ferguson, Fran Tuthill 2, Celia Schroeder, Vera Chiu, Wendy Wallace 2, Shelley Thompson, Nancy Shepherd, Lori Skinner.

REYNOLDS (51) — Linda Rogers, Sharon Leavins 6, Diane Pandray 11, Lucy Gutkowski 6, Janis Turner 12, Rhonda Keller, Cathy Simmons, Shirley Skaarup 12, Diana McDonald 4.

BELMONT (33) — Wendy Hunter 12, Donna Chalmer 3, Lynn Calloway 2, Verna Lang, Cathy Pierson, Pam Large, Jan Nowell 8, Sandy Auburn, Terry Weeks 13.

Victoria Intermediate Hockey League
Tonight, 8:30
GEORGE PEARKES ARENA
STOCKERS
vs.
INGRAHAM
Adults $1.00—Students 75c
Accompanied Children Under 14 FREE

Island Squash Tourney

Defending champion John Dowling is top-ranked in the combined "A" and "B" class of the fourth annual Vancouver Island squash championships scheduled to get under way Friday at the Racquet Club of Victoria.

Officials decided to combine the top two classes this year because of a shortage of "A" class players on the Island.

Ray Aldequer, along with Dowling an "A" class player, is seeded second and tough opposition is expected from "B" class players such as Phil Green, Egon Kuhn and Jim Laing.

Graene Cunningham is top-seeded in the "C" class.

Most of the players entered come from the Racquet Club and Sussex Squash Club in Victoria but there are entries from Shawnigan Lake Boys' School and Duncan Squash Club. Officials also expect some entries from Royal Roads Military College and CFB Esquimalt.

Competition begins at 7 p.m. Friday, resumes at 9 a.m. Saturday and finals are scheduled to start at 11 a.m. Sunday.

JAPANESE BRANCH PAYS BONUS

TOKYO (Reuter) — Probably the most unusual venture on the Japanese golf scene so far is the establishment of a replica of Scotland's famed St. Andrews golf course.

Scheduled to open in April, 1974, the Japanese version will be an exclusive club barring membership to women and anyone under 40.

The founder is Zenya Hamada, a 47-year-old businessman and playwright, who managed to talk the canny Scots into letting him borrow the name of the St. Andrews Course free of charge.

The new St. Andrews Country Club, in Ohtawara, north of Tokyo, contains two 18-hole courses designed by Jack Nicklaus, and costing $15 million.

Hamada said no royalties were involved in receiving permission to copy the old course, but he gave the town of St. Andrews about $120,000 last November as a token of appreciation.

A similar sum will be given this year and from next year the town will receive a gift of about $25,000 annually.

The club has so far accepted 500 members from a total application of 2,300. Each will pay a membership fee of up to $6,600 a normal amount in Japan.

The new St. Andrews has scored over its rivals in one respect. One of the membership benefits will be a chance to play on the Scottish original under an exchange program.

OUTDOORS
barry thornton

Past Forestry Practices Based on Single Purpose

Following are excerpts from a speech I made to the annual meeting of the Association of B.C. Professional Foresters in Duncan last week:

I can state without challenge that past practices of the B.C. forest service and the forest industry have been based on the premise of single-purpose use. It has been basically a mono-culture aimed at the unilateral exploitation of a single resource use.

This past year, industry, the forest service and the public have clashed on the Nitnat Triangle, the Dean River, the Indian River, the White River, in the Kootenays and in the Okanagan. This clash cannot simply be dismissed as the gripe of the eco-freaks, the preservationalists, or by stating that they are only the concerns of selfish environmentalists.

A remarkabble public ecological literacy exists today. There is concern that one industry — the forest industry — will openly disrupt and destroy fish and wildlife and the quality which is so dependent on a healthy forest environment.

★ ★ ★

This concern has polarized over those species which exist at the peak of an eco-system, like the bald eagle, the larger mamals—the deer and elk—and the salmon and trout. The public recognizes that even the smallest act of irresponsible land management will severely affect these species, at the pinnacle of life cycles.

Industry, because of its basic nature, holds the view that the primary use of forest land is timber management. I sincerely hope that that is not how professional foresters view forested lands.

The forest is a delicately balanced, exacting eco-system. That it should be alloted a single use is a disaster. Yet, I ask, has not industry and the B.C. forest service pre-empted all other considerations?

The forest cannot be classified for primary use. Being multi-faceted, it must be multi-managed for multiple-use.

There is an intricate triangle for multiple-use which has as its points the land, the people and utilization. Inherent in the integrity of the land must be an inventory of all resources prior to any utilization.

★ ★ ★

Exploiters must consider all aspects of forest use and then, through co-operative and competent administration, must issue sociological, economical and environmental impact statements. Upon these statements must rest the prerogative of the public — the right to make the decision necessary for each situation.

Today, the last mountains are being crossed end, unlike a stream that will take up to 8,000 years to return to its original state after logging, people are demanding quality in their lifetime. This quality has both aesthetic and intrinsic values that command both a quality environment with quality experiences. Multiple-use for the public must also ensure weekend camping access and weekday access; quality is not a queue at a company gate.

The recent planning guidelines set out by the forest service for coastal logging operations are the most recent example of pre-emptive decision making, incompatible with forest management on the principle of multiple use. These guidelines were developed by one government agency without formal input by industry, the public, or other government resource management agencies.

★ ★ ★

The only input, to quote on district forester, was along the lines of guidelines. While they may be explained away as being only guidelines, decisions have been made which alienate other concepts or needs for multiple-use planning. I, and other outdoor recreational resourrce users, would like to see these guidelines eliminated and a public hearing committee struck to tour the province, meetings with public, industry and others to define the multiple-use of our forest lands.

The committee should be constructed with equal representation from all government management agencies responsible for basic land management. Each department must hold the right of veto in the event unilateral resource use detrimental to their resource management responsibilities are presented.

BOWLER OF WEEK

Best woman tenpinner of 18th week's competition in Times Bowler-of-the-Week contest is Maureen King, who rolled 199 - 214 - 189 — 602 in Friday Nighters' League at Mayfair Lanes.

Murcer Injured

NEW YORK (AP) — Bobby Murcer, slugging outfielder with the New York Yankees, broke his right hand in a fall over luggage at a San Juan Hotel. Officials of the baseball club expect Murcer will be ready for spring training in three weeks.

Only Ladies Are Certain Of Softball Season Plans

By ERNIE FEDORUK
Times Staff

Women seem to be more positive than the men when it comes to softball planning.

Although it is more than 10 weeks before the district's senior leagues open their seasons, only the ladies appear to be certain of what the new campaign will bring.

"We'll have 10 teams," says Senior Women's League president Sandy Konschuh. That's an increase of two for the league that operated entirely out of Hyacinth Park last season. One of the teams, Stockers, will enter junior women's playdowns at the end of the season.

Final plans and a schedule will be set up at the league's annual spring meeting March 11.

Victoria Bates are definite, but Pacific Northwest International Fastball League opposition isn't. Team manager John Oster said Bates are committed to playing in the classy league along with Campbell River, Seattle Pay'N'Pak and Blaine Pastimes, who will shift their franchise to Abbotsford.

Vancouver Molsons are undecided and Tacoma Ruth Realty, two other members of last year's league, have definitely withdrawn. Three other cities are anxious to enter the league. They are Longview, Wash., Yakima and Portland.

The PNIFL lineup will be confirmed at a meeting in Seattle Feb. 25.

The Northwest circuit will look into the possibility of a playoff series with a newly-formed Western Major League with entries from Edmonton, Regina, Saskatoon, Calgary and Winnipeg, was announced Monday.

Joe Zaleski, who coached in the Canadian Football League for 20 years, will manage Edmonton and Johnny Bright, former Eskimo football star, will coach the team.

Edmonton also has announced the signing of southpaw pitcher Pete Landers, who played for Campbell River two years ago and last season led Weyburn, Sask., to the Canadian senior men's championship.

The Stuffy McGinnis Men's League, which operates out of Heywood Avenue Park, has a new slate of officers and seven teams committed. President Harry Holness said entries have been accepted from Six-Mile House, Mike's Trophy Shop, Century Inn, Sooke Merchants, Molsons, Labatts and Bell's Men's Wear.

Holness said two additional teams "are possible" before final commitment is made at a Feb. 25 meeting in the MacPherson Lounge at Royal Athletic Park.

Completing the McGinnis League executive are Jim Scullion, Jack Aplin and Milt Kubisheski.

Jim Hubbard is the new president of the Major Men's League at Central Park. Also on the directorate are Bob Reid, Gary McInnis and Joe Grexton.

Only two teams have definitely signified intention of returning to play at central. They are Seaboard and Butler Brothers. Churchill Hotel completed the three-team league last year.

Hubbard says, however, the executive is hoping to start with at least five teams.

Schools Share Lead in Rugby

Victoria Titans and Claremont Spartans jumped into a tie for first place in the Victoria High School Rugby League by following different paths to victory Wednesday.

Titans scored eight points in the last half to overcome a three-point deficit and defeat host Oak Bay Bays 11-9 while Spartans crushed the visiting Mt. Douglas Mountainmen, 27-6.

In the only other game, Mount View Hornets recorded their first victory of the season by downing winless Reynolds Roadrunners, 12-10.

	P	W	L	T	F	A	Pts.
Claremont	4	3	0	1	87	32	7
Victoria	4	3	0	1	56	37	7
Oak Bay	4	3	1	0	52	26	6
Mount Douglas	4	1	3	0	25	65	2
Mount View	4	1	3	0	30	71	2
Reynolds	4	0	4	0	27	46	0

VICTORIA HIGH (11) — Randy Bieber, try; Stan Hunt, try; Ron Sonshurst, penalty goal. OAK BAY (9) — Peter Smith, try; Don Carson, penalty goal and conversion.

CLAREMONT (27) — Tom Card, two tries; Dave Newton, try; Mike Costello, try; Dave Chambers, try, conversion and penalty goal; Rob Currie, conversion. MOUNT DOUGLAS (6) — Brock Coupar, two penalty goals.

MOUNT VIEW (12) — Duane Weston, try; Ed Murray, two penalty goals and conversion. REYNOLDS (10) — Doug Bond, try; Rod Malcolm, try; Bill Belscher, conversion.

SKATING COMPETITION

OTTAWA (CP) — Skate Canada, a nine-country senior competition sponsored by the Canadian Figure Skating Association, will be held in Calgary, Oct. 25-28.

HOCKEY TRAIL

AMERICAN LEAGUE
Rochester 4, Providence4
Hershey 5, Baltimore 0
Nova Scotia 3, New Haven 3

EASTERN LEAGUE
Syracuse 14, Clinton 6
Rhode Island 4, Long Is. 3
Greensboro 6, New Jersey 2

ONTARIO SENIOR
Brantford 3, Orillia 1

WESTERN INTERNATIONAL
Nelson 10, Trail 4

S. ONTARIO JUNIOR
Detroit 11, Niagara Falls 5

PROVINCIAL JUNIOR
Wexford 7, Weston 6
Wexford wins best-of-seven quarter-final 4-1.
Dixie 5, Seneca 4
Best-of-seven quarter-final tied 2-2.

SASKATCHEWAN JUNIOR
Humboldt 7, Melville 2
Estevan 3, Weyburn 1

B.C. JUNIOR
Kamloops 4, Penticton 3
Bellingham 8, Nanaimo 3
Chilliwack 6, Vancouver 3.

NHL SUMMARIES

EAST DIVISION

	P	W	L	T	F	A	Pts.
Montreal	60	39	8	13	248	136	91
NY Rangers	60	40	15	5	237	147	85
Boston	61	39	17	5	260	186	83
Buffalo	60	31	20	9	210	164	71
Detroit	59	29	20	10	194	178	68
Toronto	59	19	32	8	180	196	46
Vancouver	62	16	38	8	180	270	40
NY Islanders	62	7	50	5	121	287	19

WEST DIVISION

	P	W	L	T	F	A	Pts.
Chicago	60	34	20	6	225	175	74
Philadelphia	62	29	24	9	225	214	67
Minnesota	60	27	25	8	188	178	62
St. Louis	60	26	24	10	183	182	62
Atlanta	62	23	27	12	160	177	58
Los Angeles	62	24	29	9	183	202	57
Pittsburgh	60	24	29	7	200	200	55
California	61	9	38	14	161	258	32

Next games: tonight—Montreal at Detroit, Islanders at Pittsburgh, Vancouver at Buffalo.

NY RANGERS 4, LOS ANGELES 3

First Period
1. Los Angeles, Corrigan (29), (Marcotte, Bernier) 4:13.
2. Rangers, Sather (10), (Rousseau) 4:50.
3. Los Angeles, Venasky (10), (Backstrom, St. Marseille) 7:27.
Penalties: Bernier (LA) and Neilson (R) 1:03; Ratelle (R) 2:50; Corrigan (LA) 17:47; Harper (LA) 18:21.

Second Period
4. Los Angeles, Venasky (11) (Long) 6:53.
5. Rangers, Fairbairn (23), (Seiling) 8:34.
Penalty: Irvine (R) 2:55.

Third Period
6. Rangers, Butler (10), (Vickers, Tkaczuk) 2:24.
7. Rangers, Ratelle (31), (Rousseau, Sather) 19:50.
Penalties: Harris (R) and Lesuk (LA) 7:04.
Stops by:
Giacomin (R) 5 13 12—30
Vachon (LA) 11 11 9—31
Attendance: 10,856.

BOSTON 6, CALIFORNIA 2

First Period
1. Boston, Stanfield (19), (Bucyk, Walton) 4:44.
2. Boston, Sanderson (2), (Orr, O'Reilly) 6:01.
3. Boston, Vadnais (6), (Esposito, Hodge) 6:22.
4. Boston, Sanderson (3), (O'Reilly, Beverley) 12:29.
5. Boston, Esposito (39), (Bailey, Hodge) 18:55.
Penalties: Stewart (Cal) 7:36; Smith (Cal) 19:06.

Second Period
6. Boston, Bailey (7), (Brooks) 0:18.
7. California, Weir (12), (Laframboise, Maggs) 18:19.
Penalties: Bailey (B) (minor and major), Graves (Cal) (major), Esposito (B) 3:22.

Third Period
8. California, Stewart (3), (Graves, Boldirev) 11:19.
Penalties: Smith (Cal) 5:46; Bucyk (B) 18:14.
Stops:
Brooks (B) 5 13 11 — 29
Meloche (C) 13 12 7 — 32
Attendance: 12,033.

MONTREAL 4, CHICAGO 2

First Period
1. Montreal, Houle (12), (Lefley) 1:03.
2. Chicago, Redmond (10), (Koroll, Maki) 1:38.
3. Chicago, Stapleton (8), (White, Martin) 4:27.
Penalties: Larose (M) 4:04; Russell (C) 14:38.

Second Period
4. Montreal, Cournoyer (31), (F. Mahovlich, Savard) 6:53.
Penalties: White (C) 5:53; Laperriere (M) 12:25.

Third Period
5. Montreal, Lafleur (18), (Laperriere, Tardif) 12:38.
6. Montreal, Laperriere (5), 19:55.
Penalties: Russell (C) 1:06; Magnuson (C) 4:52; Savard (M) 17:10.
Stops by:
Dryden (M) 14 4 6—24
Esposito (C) 10 6 6—22
Attendance: 18,000.

ATLANTA 2, TORONTO 2

First Period
1. Atlanta, McCreary (19), (Leiter, Romanchych) 10:47.
2. Toronto, Monahan (9), (Ferguson, Jarry) 17:08.
3. Atlanta, Plager (2), (Romanchych) 19:45.
Penalties: Manery (A) 0:34 Pelyk (T) 5:38; Fortier (T) and Romanchyuch (A) 7:34; Lundrigan (T) 8:22; Plager (A) 12:55.

Second Period
4. Toronto, Sittler (20), (McKenny, Ullman) 19:38.
Penalties: Deadmarsh (A) 9:18; Quinn (a) 11:20; Pelyk (T), Grisdale (T) and Quinn (A) 15:47, Fortier (T) and Leiter (A) (majors) 16:47; McCreary (A) 17:41.

Third Period
No scoring.
Penalty: McKenny (T) 15:48.
Stops by:
Bouchard (A) 12 12 10—34
Low (T) 7 10 15—32
Attendance: 16,352.

ST. LOUIS 5, MINNESOTA 2

First Period
1. St. Louis, O'Shea (11) 1:08.
2. St. Louis, Barclay Plager (7) (Egers) 4:24.
3. Minnesota, Hextall (21) (Goldsworthy) 17:12.
4. St. Louis, Egers (20) (Durbano, Unger) 18:16.
Penalties: Murphy (SL) and Parise (M) 3:49; Barrett (M) 4:09; Durbano (SL) and Hextall (M) (majors) 11:10; Harris (M) 17:49; Roberto (SL) (double minor) and Hextall (M) 18:51.

Second Period
5. Minnesota, Mohns (2) (Reid, Drouin) 19:07.
Penalties: Drouin (M) and Madigan (SL) 5:10; Mohns (M) and Madigan (SL) 14:46; Durbano (SL) 16:42.

Third Period
6. St. Louis, Huck (10) (Thomson) 3:57.
7. St. Louis, Barclay Plager (8) 9:51.
Penalties: none.
Stops by:
Stephenson (SL) 8 11 10—29
Maniago (M) 13 3 13—29
Attendance: 15,249.

WEEKEND SKI REPORT

Those days of good spring skiing on "corn" snow appear to be here and the weather pattern isn't expected to change for the weekend.

Forbidden Plateau reported a temperature of 18 degrees this morning under clear skies. The average base is 58 inches and no new snow has fallen.

Green Mountain's temperature was 32 degrees with clear conditions and no new snow. There is an 84-inch base at the top of the T-Bar and a 49-inch base at the day lodge.

Other Pacific Northwest reports:

GROUSE MOUNTAIN: Clear, 45 degrees, no new, operating all facilities 9 a.m. to midnight.

WHISTLER MOUNTAIN: Clear, 40 degrees, no new snow, 108-inch top total and 78-inch mid-station total, operating all facilities 9 a.m. to 3:30 p.m.

HEMLOCK VALLEY: Clear, 36 degrees, no new snow, operating all facilities 9 a.m. to 4 p.m.

MT. SEYMOUR: Clear, 44 degrees, no new snow, operating all facilities 9 a.m. to 4 p.m. as well as one chair and two ropes until 10 p.m.

MT. BAKER: Clear, 47 degrees, no new snow, 126-inch total, operating weekends only.

Stocker Duo Setting Pace In Point Race

Murray Morrison of league-champion Stockers North Americans leads clubmate Errol Goulden by four points atop the Victoria Intermediate Hockey League scoring parade.

Meanwhile, JBAA Gulls are planning an exhibition visit to Portland this weekend and any fans wishing to accompany the team are asked to telephone Gary Marshall tonight at 478-1852 for further information.

Scoring:

	G	A	Pts
Murray Morrison, SNA	23	35	58
Errol Goulden, SNA	27	27	54
John Vassos, Ingraham	19	28	47
Les Bergman, SNA	18	29	47
Laurie Huck, SNA	27	18	45
Ken Weet, SNA	17	25	42
Gerry Caldwell, SNA	17	24	41
Ben Webber, Ingraham	13	26	39
Don Presley, SNA	17	20	37
Tom Allen, Ingraham	20	12	32

TOP QUALITY GASOLINE
LOW LOW PRICES
HILLSIDE MOHAWK
1623 HILLSIDE
386-2333

HONDA
Outsmart the Yen
SAVE
PEARSON — next Red Lion
WORLD of PLEASURE

IT'S Bell's Men's Wear
721 YATES
NOW MOVING!
TO 714 VIEW ST.
MARCH 15th
Opp. Bank of Commerce Mall
Formerly Les Palmer Location.

SKIERS NOTE:
If you can't visit Ski World...
Ski World will visit you!
NEW!
SKI WORLD'S MAIL ORDER CATALOGUE!
Order today... delivery tomorrow... 24-hour service... we ship anywhere!
Custom order all your ski gear from B.C.'s largest ski retailers: skis, boots, bindings, poles, clothing and cross country. Ski World offers a complete selection of all the latest ski equipment—from top-line models for hot-shot skiers to economical Ski Sets for beginners, families and children.
ALSO! Ski World's new catalogue features 10-speed bikes, tennis gear and clothing, water skis, camping and climbing equipment and a unique Mail Order Repair Service.
FREE! 32-page colour catalogue!

Just clip this coupon and mail to:
SKI WORLD Sports Specialists
1219 West Georgia Street,
Vancouver 5, B.C.
NAME
ADDRESS

For FAST FAST RELIEF from GAS PAINS! Get a DATSUN the economy car from McCALLUM MOTORS
1101 Yates, 386-6168
"Have a Look" at Yates and Cook

If you worked in 1972, you'll get a T4 income tax slip from your employer covering your earnings.
If you received Unemployment Insurance benefits in 1972, you'll also receive a T4U slip from UIC.

1. When your T4U arrives in the mail, please keep it. Just like the familiar T4, it must be attached to your federal income tax return. Tax withheld on your T4U is applicable to your total tax payment due.

2. If you haven't received your T4U, *please don't telephone. If possible, visit* your local Unemployment Insurance Canada office, Canada Manpower Centre or Canada Post Office and fill out and mail the card we designed for this purpose. Soon after you will receive your duplicate T4U.

Unemployment Insurance Canada
Assurance-chômage Canada

WEST HAM BUYS MANCHESTER STAR

LONDON (Reuter) — West Ham United signed unsettled Manchester United striker Ted MacDougall for 150,000 pounds ($360,000) — 50,000 pounds ($12,000) less than he cost when he moved to Manchester from Bournemouth five months ago.

MacDougall has scored only five goals for United and only once in his last 11 games. His transfer looked likely when Tommy Docherty took over as manager and said that MacDougall had no place in his long-term plans.

Docherty has spent more than 500,000 pounds ($1,200,000) on new players in his first two months as manager, but United are still second from the bottom of the English First Division. MacDougall is Docherty's first sale.

English Clubs Undefeated

LONDON (Reuter) — English clubs were undefeated in Wednesday's five first-round matches in the Anglo-Italian soccer tournament — winning two and drawing the other three.

Second-Division Hull City beat Lazio, 2-1, after going two up in 23 minutes through goals by Ken Nighton and Roy Greenwood. Larosa netted in the 50th minute to reduce the arrears, but Hull held on to win.

Giuseppe Wilson of Lazio and Stuart Pearson of Hull both had their names taken during the last half hour when tempers became frayed.

Manchester United, struggling near the bottom of the English First Division, were held to a 1-1 draw in their home tie against Fiorentina. Centre-half Jim Holton headed United into the lead before winger Nello Saltutti, the best player on the field, snatched the equalizer 33 minutes later.

In Italy, Newcastle United toppled Roma, the holders, 2-0, with John Tudor scoring both goals and narrowly missing another, hitting the post.

The two other matches between Bologna and Oxford United and Como and Fulham both ended in goalless draws.

Minor Hockey Playoffs Begin

Saanich will be the scene of the B.C. bantam hockey championship at Pearkes Arena March 16-18.

The event, a round-robin affair, will involve six or seven top teams from the province.

The provincial peewee final begins March 16 in Comox while the East or West Kootenay champion will host the B.C. midget championship starting March 24. The winner between Vancouver Island and Lower Mainland will host the B.C. juvenile final, also starting March 24.

South Island minor leagues have completed the schedules and are starting their playoffs. Final standings:

PEE WEE PUP

	P	W	L	T	Pts
x-Esquimalt	18	14	4	0	28
Saanich	18	13	3	2	28
Juan de Fuca	18	12	5	1	25
Racquet Club	18	9	7	2	20
Lake Cowichan	18	7	11	0	14
Victoria	18	5	12	1	11
Fuller Lake	18	0	18	0	0

x takes first place because of more wins.

PEE WEE

	P	W	L	T	Pts
Saanich	18	16	2	0	32
Fuller Lake	18	13	4	1	27
Victoria	18	12	5	1	25
Racquet Club	18	7	8	3	17
Esquimalt	18	7	9	2	16
Lake Cowichan	18	2	14	2	6
Juan de Fuca	18	1	16	1	3

BANTAM

	P	W	L	T	F	A	Pts
Fuller Lake	18	15	2	1	146	51	31
Saanich	18	15	3	0	180	49	30
Esquimalt	18	14	4	0	150	72	28
Victoria	18	8	9	1	128	91	17
Racquet Club	18	4	13	1	56	148	9
Juan de Fuca	18	4	13	1	40	120	9
Lk Cowichan	18	1	17	0	40	209	2

MIDGET

	P	W	L	T	Pts
Fuller Lake	15	12	2	1	25
Saanich	15	10	4	1	21
Esquimalt	15	8	3	4	20
Victoria	15	8	6	1	17
Juan de Fuca	15	3	11	1	7
Racquet Club	15	0	15	0	0

PRO BASKETBALL

NBA

Detroit 106, Los Angeles 98.
Phoenix 107, Baltimore 98.
Houston 139, Seattle 107.

BOAT SHOW
$200,000 — Over — $200,000
REINELL
PEARSON — next Red Lion
WORLD of PLEASURE

Planning a trip to
VANCOUVER
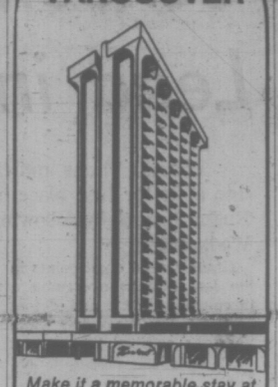
Make it a memorable stay at
THE Rembrandt HOTEL
LUXURIOUS in everything but price
1160 Davie St. 685-1311
Spacebank Reservation Centre Numbers—
Toronto and Suburbs 493-7111
Ontario and Quebec 1-800-261-3311
Rest of Canada 1-800-261-3322

Heidelberg
Naturally refreshing because it's brewed from pure spring water.
Heidelberg begins with Canada's pure spring water to give it a naturally refreshing taste . . . a bright, satisfying taste you'll find in no other beer.
And the refreshing taste of Heidelberg is so easy to enjoy, beer after beer.
Welcome to Heidelberg. Naturally refreshing because it's the one brewed from pure spring water.
7548

Firestone STORES
Save now at RADIAL TIRE HEADQUARTERS
2882 DOUGLAS STREET 385-1404
At GARBALLY ROAD, near BURNSIDE
Also Nanaimo and Courtenay
1. CASH
2. 30 DAY CHARGE
3. BUDGET PLAN
CHARGEX
PAY $00

Firestone STRATO-STREAK BELT
F78-14 Blackwall to fit many models of FORD, CHEV. PLYMOUTH
$24.95 INSTALLED
Firestone 4-PLY NYLON STRATO-STREAK
E78-14 Blackwall to fit many models of MUSTANG CAMARO, 'CUDA
$21.95 INSTALLED
AUTOMATIC WASHER
You'll whiz through washday with all these premium features. Five cycles for all materials. Three different wash/rinse temperatures. Huge 18-pound capacity. Available in Avocado and Harvest Gold at slight extra cost.
$319
DRYER
Here's the dryer to take tender care of your clothes, but get the job done quickly. A choice of 3 temperatures and 4 cycles — including an automatic cycle. Available in Avocado and Harvest Gold at slight extra cost.
$209
FOR 90 DAYS!
on all tires, major appliances, TV's.
INDOOR EXTENSION CORD SET $1.49
Set contains 6', 9' and 15' cords. All 3 for only
06-22-053-9
Flate-a-Cator TIRE PRESSURE GAUGE
$1.88 SET OF FOUR
06-22-056-8
Attach to your present valves. It's easy to check inflation anytime, anyplace. The Flate-a-Cator is precision engineered to be accurate within 1 lb. You inflate your tires without removing the gauges, and because the gauges are never under pressure there are no air leaks.

Union Centre Plans Expansion

A major expansion of the Union Centre at 2750 Quadra s being planned by the centre's owners, Victoria Building Co-Operative Union.

In a letter to the Victoria Labor Council, the co-op's board of directors said it had decided to launch the expansion immediately, at a maximum cost of $200,000.

The council voted approval of the expansion, as a shareholder in the co-op, at their meeting Wednesday evening. Other shareholders have been asked to fill out a questionnaire before March 5 giving or refusing approval of the project.

Financing and plans for the extension have not yet been completed, the letter said.

We've had a number of unions asking for space" in the Union Centre, Jim McAvoy, president of the co-op, said after the meeting. Without an extension there is no room for them.

In other business, the labor council agreed to write Premier Dave Barrett asking that co-operatives and credit unions be exempted from an amendment to the Assessment Equalization Act which lifts the 10 per cent a year limit on assessment increases from commercial and industrial property.

Residential and farmland are already exempted from the amendment.

The council agreed to look into the case of a former delegate to the council, now retired in Saanich, who saw the tax assessment on his house this year jump to $1,650 from $590.

He's being pushed out of his home because of the sharp increase in taxes," said the labor council secretary Larry Ryan.

Ryan said the Saanich assessor had explained that a subdivision had gone in right next door to the man, which forced property values up. However, Ryan said, the assessment should be increased gradually, not all at once.

It is an injustice to a senior citizen on a fixed income," he said.

UFAWU IS BACK

For the first time in 20 years the United Fishermen and Allied Workers Union took their seat at a labor council meeting.

The UFAWU recently were accepted back into the fold of the Canadian Labor Congress after being expelled, in 1953, for suspected Communist leanings.

Union delegate Elgin Neish at Wednesday's Victoria Labor Council meeting said he was glad the movement had got past "that McCarthyite era."

Arena May Go To Fall Vote

Next fall is the earliest foreseeable time for a referendum on added arena facilities in Saanich, says Mayor Hugh Curtis.

He said one source of financing could be the federal capital projects fund from which Saanich is asking money for three other projects. But the application deadline is Friday.

"There is no way we could put an arena (proposal) together by deadline," Curtis said, confirming the action of group B committee members last week who assigned the arena low priority in terms of needed capital works.

The mayor said the federal scheme, which pays up to 50 per cent of labor costs of an approved project, plus lending the balance of financing at prime interest rate, could be applied for 12 months from now to take advantage of the March 1974 deadline for phase two.

"Some major decisions are facing us in the next little while, but we are under no extreme pressure," the mayor said.

An arena will "certainly be featured prominently" on a list of possible captial undertakings facing the municipality, Curtis said.

Council must decide where a new rink would go, the financing alternatives, cost, and if money is borrowed, when to put a referendum.

Curtis said if the question is put to ratepayers it would be no earlier than the fall, or at the December election.

Council will discuss the matter, "probably in camera," within the next few weeks while it is fresh, getting information from staff on costing, site and specifications, Curtis said. This would give staff sufficient lead time to sort out al avaiabe material, he said.

Jews Demand Support

NEW YORK (Reuter) — Members of the Jewish Defence League (JDL) occupied offices of the World Council of Churches Wednesday, demanding that $600,000 be given to Jewish activist groups around the world.

The executive secretary of the World Council in New York, Rev. Eugene Smith, said the 20 JDL members had embarked on what they called a "religious fast" on the premises.

A JDL spokesman noted the World Council had recently given $600,000 to African liberation movements and demanded it take a similar stand against "oppression by Communist and leftist nations."

HONDA
Outsmart the Yen
SAVE
PEARSON — next Red Lion
WORLD of PLEASURE

LONDON
FOR LESS
from $249
PACIFIC WESTERN AIRLINES
Charter Flights from Vancouver
TOTEM TRAVEL
To Book Call . . .
MAYFAIR SHOPPING CENTRE PHONE 386-3277
Hillside SHOPPING CENTRE PHONE 388-6281
Schedules and Fares subject to Terms and Conditions published in Suntours LONDON FOR LESS programme.
ROYAL BANK
Suntours

FAIRWAY DISCOUNT HOUSE
272 GORGE ROAD W.
LOW, LOW DISCOUNT PRICES ON ALL FOODS
PRICES EFFECTIVE THURS., FRI., SAT.
FEB. 22, 23, 24
Weekdays 9 to 9 Sundays 10 to 7
We reserve the right to limit quantities.

KRAFT 2 LB. LARGE JAR CHEEZ WHIZ 1.49
FRASER VALLEY OR ALBERTA BUTTER 1st Grade lb. 49c With $10 order or over
FRESH WHOLE FRYING CHICKEN UTILITY lb. 49c
CHUCK STEAK GRADE A lb. 79c
SWIFT'S SUGAR PLUM OR APPLEWOOD BACON 1-lb. pkg. 99c
WAVELINE GR. B COHOE SALMON 1-lb. Tin 99c
WESTONS NEW DOUBLE Chocolate Flavor WAGON WHEELS 12's Pkg. 49c
CHASE & SANBORN COFFEE 1-lb. Pkg. 79c
BLUE RIBBON TEA BAGS 100's 69c
FRANCO AMERICAN Spaghetti Italian Style 14-oz. Tin 5 for 1.00
KOTEX Feminine Napkins 48's Large Box 1.49
GREEN GIANT FANCY 14-OZ. TIN CREAM CORN, PEAS, CUT GREEN BEANS 4 Tins 88c
SCOTT CASHMERE BATHROOM TISSUE 4 Rolls 39c
SWANSONS MEAT PIES Chicken, Beef, Turkey 4 for 1.00
LYNN VALLEY PEACHES 14-oz. tin 4 For 1.00
FAB Laundry Detergent 5-lb. Box 1.19
SELECT BRAND ICE CREAM 3-pt. ctn. 79c
VEL LEMON FRESH LIQUID For Dishes 24-oz. Giant Size 49c
KRAFT SINGLE CHEESE SLICES 2-lb. Pkg. 1.69
Local No. 2 POTATOES 20-lb. Bag 89c
No. 1 Chiquita BANANAS 8 lbs. 1.00

It's at the Bay
Savings.
Spring Time For a Sale Continues Friday
Re-check your copy of the 8-page flyer then shop Friday for great Spring values for family and home.

FRIDAY 1 HOUR SPECIALS
On Sale One Hour Only or While Quantities Last.
No Phone, Mail or C.O.D. Orders, Please
Personal Shopping Only . . .

9:30 A.M.

Handbags and Little Leathers—Choose from vinyls, leathers, patch bags, some canvas and women's and men's leather wallets. Limit one per customer. Special, each 1.99 Handbags, Victoria, Main

Teens' and Young Moderns' Shoes — Suedes and leathers in up-to-the-minute ties and slip-on styles. Assorted colours. Broken sizes. Special, pair 1.99 Young Footwear, Victoria, Second

Fabric Remnants Half Price — Hurry for this exciting clearance of fabric remnants. Assorted colours and patterns. Special, each, ½ price Fashion Fabrics, Victoria, Second

Girls' Panties—In white, pink, or blue. Sizes 4 to 6x. Limit 3 per customer. Special, pair 10c Girls' Wear, Victoria, Third

Men's Socks — Stretch ankle socks in a blend of Kroy wool and nylon. Plain shades. One size fits 10 to 12. Limit — 3 per customer. Special, pair 59c Men's Furnishings, Victoria, Main

Keytabs — 4 and 5 Keytabs — narrow and wide rule. Special, each 25c Stationery, Victoria, Main

Kleenex Canadiana — Package of 100's in popular Canadiana boxes. Limit — One per adult customer. Special, each 9c Household Needs, Victoria, Main

Wall Knife Sharpener — Just what you need for keeping knives keen edged. Limit — One per customer. Special, each 39c Housewares, Victoria, Third

Upholstery Squares — Assorted colours and patterns in these fine quality upholstery squares. Limit — Four per customer. Special, each 19c Draperies, Victoria, Fourth

Cassette Tapes — Brand name tapes at a special low price. 60 minute capacity with auto sensor. Very low noise factor. Limit — Two per customer. Special, each 1.39 Tape Recorders, Victoria, Fourth

Women's Baymart Panty Hose — Assorted colours and sizes for everyday wear. Limit — One pair per customer. Special, each 6c Baymart Budget Store, Victoria, Downstairs

2 P.M.

Girls' Panties — 100% cotton in blue or pink floral print. Elasticized waist and legs. Sizes 7 to 14. Limit 3 per customer. Special, pair 10c Girls' Wear, Victoria, Third

Men's Underwear — White cotton knit vests and briefs at an exceptionally low price. Canadian made. Broken sizes. Special, each 59c Men's Personal Furnishings, Victoria, Main

Baycrest Envelopes — Business size envelopes in choice of blue lined or plain. Limit — Two packages per customer. Special, package 14c Stationery, Victoria, Main

Jergen's Soap — Regular size. Limit — One bar per adult customer. Special, each 5c Household Needs, Victoria, Main

Mug Racks — Two tiered racks in black finish. Holds 6 mugs. Limit — One per customer. Special, each 10c Chinaware, Victoria, Third

Art Books — With instructions for different types of painting. Limit — Two per customer. Special, each 49c The Gallery, Victoria, Fourth

Baymart Pillowcases — Assorted floral designs. Limit — 2 pillowcases per customer. Special, 2 for 79c Baymart Budget Store, Staples, Victoria, Downstairs

7 P.M.

Women's Acrylic Knit Sweaters — Novelty short sleeved pullovers and cardigans in assorted pastel shades. Machine washable and dryable. S and M only. Limit — One per customer. Special, each 3.99 —Sweater Shop, Victoria, Second

Women's Fashion Belts — Chain belts, patents, leathers and rope belts — all at one special low price. Limit — One per customer. Special, each 99c Fashion Accessories, Victoria, Main

Costume Jewellery — Rings, pins, earrings, beads in lovely spring colours to brighten up everything you wear. Special, each 10c Jewellery, Victoria, Main

Girls' Knee Socks—Orlon and nylon in white or navy. Limit 2 pair per customer. Special, pair 10c Girls' Wear, Victoria, Third

All-Purpose Tote Bag — Makes an extra strong shopping bag or fun-to-carry tote. All done up with attractive designs including flowers, ladybugs, frogs, polka dots and more. Special, each 11c Notions, Victoria, Main

Men's Runners and Boys' Slippers — Men's white tennis runners with rubber soles. White only. Mostly sizes 7. Boys' slippers in sizes 7 and 8. Hurry for these tremendous values in footwear. Special, pair 2.99 Men's and Boys' Shoes, Victoria, Main

Arrid Extra Dry Deodorant — 6 oz. size. For lasting protection. Limit — One per adult customer. Special, each 29c Household Needs, Victoria, Main

Note Pads — Handy household writing tablet in fine white vellum finish. Limit — One per customer. Special, each 14c Stationery, Victoria, Main

Bone China Cups — English bone china cups only (maybe you have saucers at home to match some of these). Values from $2 to $8. Limit — Two per customer. Special, each 49c Chinaware, Victoria, Third

Nu-Tone Rug Cleaner — The easy way to spring clean your rugs and carpets. 2½ lb. tin. Limit — One per customer. Special, each 1.49 Floor Coverings, Victoria, Fourth

Boys' Baymart Casual Pants — Permanent Press polyester and cotton blends in assorted colours. Discontinued line of name brand pants. Hurry. Sizes 8 to 16. Limit—One per adult customer. Special, each 99c Baymart Budget Store, Children's Wear, Victoria, Downstairs

Hudson's Bay Company
DAILY STORE HOURS 9:30 A.M. 'TIL 6 P.M., THURSDAY AND FRIDAY 'TIL 9:30. DIAL 385-1311. GULF ISLANDS AND ISLAND CENTRES OUTSIDE GREATER VICTORIA CALL TOLL FREE ZENITH 6040.
FREE CUSTOMER PARKING

Skin Game Cracked

WASHINGTON (AP) — The justice and interior departments announced today the cracking of the largest illegal animal fur-selling operation ever uncovered.

Thirty-three defendants—14 companies and 19 individuals — agreed to the entry of a consent decree resolving a federal complaint against them.

In addition, one of the companies, Vasely Forte Inc., a New York fur sales firm, pleaded guilty to buying more than 12,000 skins illegally imported from foreign countries.

The consent decree, filed in Brooklyn, enjoins the defendants from any illegal movement or trafficking in animal skins anywhere in the world.

Fish and wildlife service agents estimated the purchase price of these skins at slightly more than $800,000 and resale value of about $1 million.

FACED 50 CHARGES

The 50-count criminal information to which Vesely Forte pleaded guilty charged that on 50 occasions between Dec. 11, 1970, and April 10, 1972, the firm had purchased and received the skins of 2,723 otters, 2,984 ocelots, 419 jaguars, 78 pumas, 5,975 margays and three giant otters, all illegally exported from Brazil and Mexico.

Maximum penalty on each count of the criminal information is a $10,000 fine.

The injunction provides that Vesely Forte and the other 32 defendants will not deliver, carry, transport, ship, sell, receive or purchase puma, margay, ocelot, otter, giant otter, jaguar, cheetah, leopard or tiger skins taken, transported or sold in violation of the laws or regulations of the United States or any foreign country.

The illegal operation was first discovered last April by employees of Pan American World Airways at Kennedy Airport who noted that one of four crates bound from Brazil to Canada had a small hole punched in it. They saw spotted cat pelts inside, the justice department said, although the airway bill indicated the contents were leathers.

CANADA INVOLVED

The justice department said the discovery of hundreds of illegal spotted cat and otter pelts inside the crates sparked an investigation through Central and South America, East Africa, Canada and Europe.

A grand jury investigation uncovered the movement of huge quantities of spotted cat skins.

Few of the skins entered the United States, the justice department said. They were taken instead to storehouses in Canada or Switzerland, which do not prohibit the trafficking in endangered or illegal animal skins.

Gaullists Gaining In Polls

By JONATHAN C. RANDAL

PARIS (WP) — The ruling Gaullists and their allies have halved the leftist union's nine point lead, according to the latest opinion poll forecasting voter behaviour in next month's national legislative elections.

The Gaullist camp improved its showing from 37 to 38 per cent of those questioned while the leftist union slipped back three points from its record 46 per cent score noted at the beginning of the month.

The poll showed the middle-of-the-road reformers had picked up three points and were now favored by 16 per cent of the sample electorate. More importantly, the reformers' clientele increasingly seemed willing to back the Gaullists on crucial runoff ballots.

Apparently responsible for the first sizable swing in favor of the present government parties was the personal intervention of President Georges Pompidou. He went on television Feb. 8 to warn of the dangers of a leftist union victory and hinted that he would not deal with a parliamentary majority made up of the coalition of Communists, socialists and breakaway radical party members.

Since then Prime Minster Pierre Messmer and other high Gaullist officials have made it plain Pompidou would either resign and run again for the presidency or dissolve the new parliament in the hopes the country would not return a leftist union majority a second time.

HONDA
Outsmart the Yen
SAVE
PEARSON — next Red Lion
WORLD of PLEASURE

FRIDAY, Second big day

Spring Time for a Sale
AT THE BAY

Re-check your savings-packed flyer.
Shop tonight at all Bay stores.

It's at the Bay

Selection.

Popular discs and tapes at sound savings

on London records

X12 Nana Mouskouri BRITISH CONCERT 2 LP set 4.99
X13 Rolling Stones HOT ROCKS 2 LP set 5.99
X14 Rolling Stones MORE HOT ROCKS 2 LP set 5.99
X15 Gilbert O'Sullivan ALONE AGAIN NATURALLY 3.69
X16 Gilbert O'Sullivan CLAIR 3.69

X17 Moody Blues SEVENTH SOJOURN 3.69
X18 Moody Blues DAYS OF FUTURE PASSED 3.69
X19 Al Green I'M STILL IN LOVE WITH YOU 3.69
X20 Paul Mauriat THE GODFATHER 3.69
X21 Engelbert Humperdinck RELEASE ME 3.69

X22 Claude Denjean MOOG 3.69
X23 Ted Heath plays Glen Miller 3.69
X24 Ronnie Aldrich COME TO WHERE THE LOVE IS 3.69
X25 Nana Mouskouri OVER AND OVER (In English) 3.69
X26 Mantovani ANUNZIO PAULO 3.69

8-track tapes on Warner — Elektra — Atlantic each 4.99

X27 Alice Cooper KILLER
X28 Carly Simon NO SECRETS
X29 Seals and Croft SUMMER BREEZE
X30 Bette Midler THE DIVINE MISS M
X31 Gordon Lightfoot OLD DAN'S RECORDS

X32 America HOMECOMING
X33 Joni Mitchell FOR THE ROSES
X34 Emerson, Lake & Palmer — TRILOGY
X35 Jethro Tull THICK AS A BRICK
X36 Rolling Stones STICKY FINGERS
X37 America AMERICA VOL. 1
X38 Alice Cooper LOVE IT TO DEATH
X39 Deep Purple DEEP PURPLE IN ROCK
X40 BLACK SABBATH VOL. 1
X41 LED ZEPPELIN II
X42 Jimi Hendrix SMASH HITS
X43 LED ZEPPELIN IV
X44 Alice Cooper SCHOOL'S OUT
X45 Deep Purple MACHINE HEAD
X46 Gordon Lightfoot DON QUIXOTE
X47 Neil Young HARVEST
X48 Deep Purple WHO DO WE THINK WE ARE

Twin and Triple Pack
Each, 5.99
X49 Jethro Tull LIVING IN THE PAST (Twin pack)
X50 Grateful Dead EUROPE '72 (Triple Pack)
X51 Exile On Main Street (Twin Pack)

Records, Downtown 5th FLOOR (Lougheed, Richmond, Surrey, Victoria

Hudson's Bay Company

PHONE 385-1311 GULF ISLANDS AND CENTRES OUTSIDE GREATER VICTORIA CALL ZENITH 6040 TOLL FREE.
STORE HOURS: 9:30 A.M. TO 6 P.M. DAILY; THURSDAY AND FRIDAY 9:30 A.M. TO 9:30 P.M.
FREE CUSTOMER PARKING IN THE BAY PARKADE.

THERE'S MORE FOR YOU DOWNTOWN

For Charity's Sake (Less 80%)

MORGAN
. . . 'revolt' needed

By PAT DUFOUR
Times Staff

The city of Vancouver has put teeth in its bylaws governing how much of the "take" actually goes to the charities which professional companies use as window dressing to raise money through circuses and other productions.

With the growing number of such productions being brought in by well-meaning organizations to this area, municipal authorities could profit from a long hard look at what's happening in the mainland city.

Vincent Forbes, managing director of Vancouver's Better Business Bureau, said a recent city bylaw requiring a full airing of profit-splitting formulas and other details is being vigorously enforced.

The Vancouver police department was refused permission this month when it applied for a permit to bring in the Gatti-Charles Circus in May to raise money for the B.C. Kidney Association.

The police were denied a permit on two counts — the use of paid telephone solicitors and because the amount of money being retained by the circus and the professional outfit handling ticket sales was considered too great. Twenty-five per cent of the gross take would have gone to the charity chosen by the police.

Forbes says: "The city is trying to clamp down on the bringing in of professional promoters and the paying of fairly high commissions. There's been too much of this bucket-shop type of operation."

The Victoria city police department is bringing in the same circus May 5 and 6. Circus chairman for the police is Sgt. Les Mottershead.

He said they are not required to present a financial statement to any department, provincial or municipal, but says the police share of the gross take will be 20 per cent. This means that they will get 20 per cent of all money collected by the pre-sale of tickets, as well as the same percentage of gate sales.

Of this amount, 25 per cent will go to Queen Alexander Solarium, another 25 per cent to George R. Pearkes Clinic for Handicapped Children. The remainder will be split equally between the Victoria Boys' Club, the Police Youth Band the Police Mutual Retirement Fund.

Vancouver Police Denied Permit for Same Circus Coming to City in May

The fund is used to provide the $1,000 a policeman gets when he retires with 25 years or more service, and other items.

A telephone sales canvass of both businesses and homes has just been completed. It was organized by Ron Calhoun of Vancouver, in the name of Canadian Dominion Productions. University students and others were paid to man the phones.

Complaints have been received about the high-pressure tactics used by some of the paid solicitors. Several people, who have asked that their names not be used because it is a police-sponsored operation, complain that their homes have been phoned as many as three times.

Others say the person calling them has passed himself off as a policeman.

Mottershead says such incidents have not been reported to him. He says he has had some complaints but they are fewer than in past years.

There was a time when the Shriners' Circus was the only one to make Victoria part of its circuit. This year again the Victoria Gizeh Shrine Club will bring in Hubert Castle's Circus from Dallas, playing at the Memorial Arena June 19 and 20.

How do the Shriners handle their operation?

Circus chairman Norm Edmonds says a complete financial statement is given to the provincial government and that the Shriners receive 30 per cent of the gross take for their charities — children's hospitals in Winnipeg and Portland, Ore., a fund for transporting patients and their parents to and from hospitals, as well as a central fund for hospital emergencies.

There is no telephone canvass of homes, only of businesses. This is done by local people, under the direction of a Mrs. Lavir of the circus staff.

The Shriners handle their own financial statement, which is audited by local chartered accountants.

As it grows, Victoria is becoming more attractive to professional companies.

But as Jack Morgan, the city's director of community services and recreation, points out:

"They should be willing to take a gamble. If the show is good enough you don't have to use these tactics (sponsorship by an organization raising money for charity)."

Reporting that Vancouver is seriously considering banning any "bucket shop" operations, Morgan adds: "The quickest way to cure the whole thing is a revolt by the taxpayers."

Bernard Schwengers of the Victoria Better Business Bureau agrees:

"I don't think a charity should be guaranteeing them anything," he says.

But it has become a way of life with service clubs and organizations to use professional talent as a means of raising the money they want to spend on their pet projects.

This being so, Vancouver's action seems a logical one, helping to protect the beleaguered householder, the charity being used, and the organization interested in that charity.

Nobody denies that anyone performing a service, including telephone hustling, is entitled to a piece of the cake.

Vancouver's concern is that the piece of cake remains in proper proportion.

MOTTERSHEAD
. . . some complaints

WITT RECOVERING, BACK ON JOB SOON

Ald. Ove Witt of Victoria, who underwent surgery for removal of both kidneys last month, hopes to be back at his office in city hall within two weeks.

On doctors' orders he did not attend today's regular meeting of city council.

Ald. Witt has been discharged from hospital and convalescing at his home. He says he passes his time keeping up with city hall affairs and reading the Times.

He is unable to perform any lifting or to walk very far, and relies on artificial equipment to substitute for his lost organs until replacements become available.

Gabriola Backs Ferry Terminal Says Petitioner

Three-quarters of the 800 people who live year-round on Gabriola Island are all for a ferry terminal there and a bridge to Vancouver Island, a resident who has surveyed them said today.

Mrs. Joan Page, whose husband operates a heating firm and a marina at Silva Bay on the south end of the island, said there are more than 500 names on a petition in support of the proposal "and we're optimistic we could get many more."

Most residents don't think a terminal would cause any problems and one old-timer told her the push for the bridge has been going on for 30 years.

★ ★ ★

Highways Minister Robert Strachan announced recently the government is considering relocation of Nanaimo ferry terminal to the south end of Gabriola together with a bridge link to Vancouver Island at Cedar, south of Nanaimo.

Such a move would chop almost an hour off the ferry run between Nanaimo and Horseshoe Bay northwest of Vancouver, trimming it to 55 minutes. Relocation of the Horseshoe Bay terminal is also being studied.

The proposal to relocate the terminal on Gabriola has produced some opposition among planners and environmentalists as well as from two members of the Gabriola Advisory Planning Commission, chairman Jim Kavanagh and member Dr. Jim Tyhurst.

Their comments have now led four other commission members to speak out publicly in favor of the bridge and ferry terminal, at the same time rapping Kavanagh and Tyhurst for airing their views.

In a letter to the Times, commission members Ken McCollum, Jim Rowan, Don Silvey and Grant young accuse the other two of breaking an agreement that no member was to speak on behalf of the commission.

"In the name of the majority of the commission members we are delighted and welcome the ferry crossing," the letter from the four commissioners says.

"Good for you Hon. R. Strachan. We believe that most people of Gabriola will welcome the new crossing as it will be accompanied by a bridge to Vancouver Isle.

★ ★ ★

"This would solve a very stupid and inconvenient problem, namely the very poor and extremely costly ferry service." (Now operating between the north end of Gabriola and Nanaimo.)

The letter adds.

"We have a 500-plus petiton made up of large land owners and the cream of original island people, and we might add, 90 per cent of Silva Bay south end residents who, if the skeptics were correct, would have the most to lose, have signed and are behind the bridge.

"This 500-plus petition (represents) close to 80 per cent of registered land owners resident on this island and people of 19 years of age and over."

Kavanagh and Tyhurst could not be reached for comment.

Mrs. Page, who started the petition but has had help circulating it, said quite a few people are going to move to Gabriola "and we can't wish them away."

If the terminal is located there, "we can't think it will affect us that much."

As for the bridge link with Vancouver Island, residents see many advantages, she said.

"We waste an awful lot of time waiting for those ferries."

CUPE-City Talks Show No Progress

A contract settlement for the city of Victoria's 260 outside workers, members of Canadian Union of Public Employees Local 50, appeared no closer after a mediation meeting Wednesday.

Three more meetings between the city, the union and provincial mediator Clark Gilmour have been set, the first for Monday, Feb. 26.

Both parties were reluctant to comment on the meeting, and Gilmour has left for the Okanagan on other business.

CUPE spokesman Tom Smith did tell reporters, however, that there is restlessness among his ranks over the delay in reaching a settlement.

Workers are seeking a $1 per hour wage hike. Their contract ended Dec. 31.

The city has 260 permanent outside employees; another 40 are working on parks and public works projects and about 50 casual laborers are hired for summer work.

Wednesday's meeting was the sixth in a series between the city and CUPE, the third with Gilmour present.

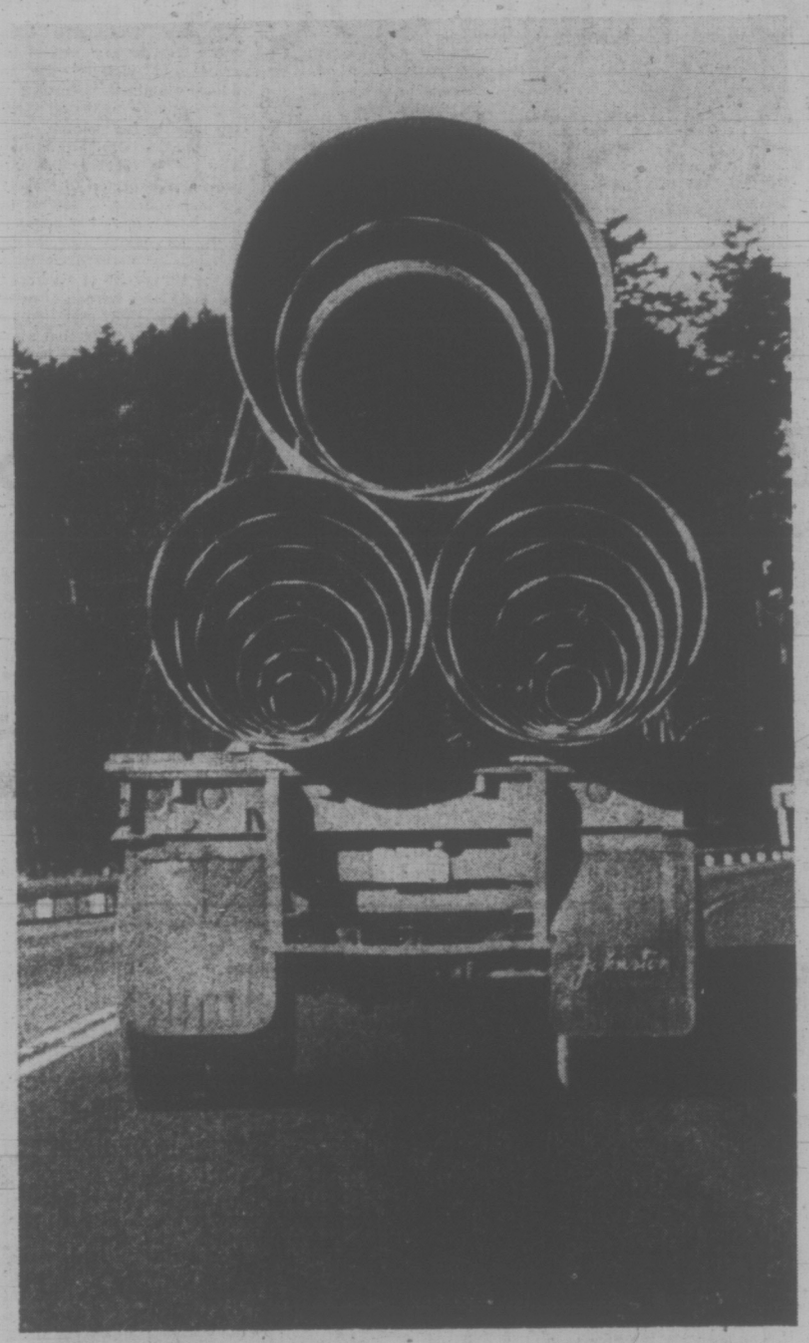

HAVE THE FEELING you're being watched? Metal culverts stacked aboard truck trailer on Trans-Canada Highway begin to look like eyes of mechanical monster to following driver. It's one way to ensure motorists keep their distance. (John McKay photo.)

Citizen's Newspaper Ad Draws Sharp Response

A 12 by five-inch newspaper advertisement placed by Monte Vanton, an Oak Bay resident, has prompted telephone calls and letters to city hall.

The protests are directed against a 25 to 29-storey highrise proposal for James Bay, the subject of a hearing during city council's regular meeting today.

With local ginger groups winding up to participate in the public hearing, the second on the proposal because of legal wranglings, the calls and letters have further charged the atmosphere in the two-year-long controversy.

Developer J. A. Mace seeks to build a highrise commercial and apartment centre at Simcoe and Menzies.

Vanton's privately-placed advertisement was headed: "Highrises are economically necessary, but only if you own one."

"Victoria is beginning to grow ugly!" the advertisement trumpeted. "Every time the council tries to halt the predations of selfish business interests they are threatened with lawsuits."

The advertisement said that if protesters could not attend the council meeting they should "write or telegraph or phone the mayor."

Vanton, of 157 Barkley Terrace, said today there had been "tremendous response" to his advertisement.

Claiming to have received about 100 phone calls, Vanton said he intends to form a Greater Victoria voters' association "across party lines."

City hall has had 20 phone calls and 10 letters.

Vanton was a real estate agent for 21 years in Los Angeles, Calif., acting as a broker of apartment houses. He then quit and moved here five years ago, devoting himself "to fighting for the environment." Vanton, a British subject, is not listed as a City of Victoria property owner.

Victoria Times
THURSDAY, FEB. 22, 1973 19
SECOND SECTION

Briefs Invited For Tobacco, Liquor Ad Probe

The provincial social welfare and education committee voted today to advertise across the province to encourage interested groups and citizens to submit briefs on the desirability of cigarette and liquor advertising.

The committee of MLAs will begin hearings next Wednesday.

Chairman Rosemary Brown (NDP—Vancouver Burrard) said the committee has been instructed by the provincial government to investigate the effects of advertising upon the consumption of alcohol and tobacco.

"However we are going to go into all aspects of drinking and smoking during our committee hearings," she said.

"How can you decide whether advertising these products is bad unless you know whether the products themselves are harmful?"

Provincial Health Minister Dennis Cocke, a committee member, said federal Health Minister Marc Lalonde and other federal health officials would be invited to appear before the committee.

He said the federal and British Columbia governments had been corresponding on questions of health and both governments were interested in mounting a physical fitness campaign.

"Not smoking is a part of physical fitness," he said.

BROWN
. . . all aspects

Finish in Four Weeks

The committee voted to begin placing advertisements immediately, seeking written and oral briefs from interested groups including WCTU and alcoholism foundations as well as cigarette and liquor companies.

Brown said she hoped the committee could complete its hearings within four weeks, about the time the session of the legislature is due to end.

Hearings have been scheduled for 9 a.m. each Wednesday and Friday, starting Feb. 28.

Officials of the provincial attorney-general's department would be asked to attend next Wednesday's session to outline the constitutional aspects of the question.

Some committee members suggested limiting the number of briefs and presentations that would be permitted from each interested group — because of the short time available to reach a decision and because some industry briefs would be repetitive.

However, the committee voted against restricting the number of presentations. Individuals and groups would be asked to file within two weeks notice of intent to submit a brief or make a presentation.

Robert McLelland (Social Credit—Langley) said all interested groups should be invited to appear but particularly teachers, doctors and parents.

"Those are the kinds of people we want to hear from."

He said he would also be interested in hearing comments from federal health officials "because the federal government has been waffling on the question of cigarette advertising."

The provincial Social Credit government had introduced legislation to ban tobacco and alcohol advertising in newspapers and magazines in the belief it encouraged consumption of both products. The NDP government rescinded the legislation in the 1972 fall session.

Premier Barrett at that time said the ban was not workable as it stood because magazines continued to come into the province with liquor and tobacco advertising. He asked the legislature committee on social welfare and education to study the question further.

Negligence Charged In Fatality

A 33-year-old Victoria driver today was charged with criminal negligence causing the death Jan. 29 of his woman passenger.

Daniel Arthur Lansall, 33, of 1243 Oscar, was remanded to March 1 for election in provincial court.

His passenger, Mrs. Caroline Joy Browne, 23, of Valemount, B.C. died in Victoria General Hospital, after doctors fought for nine hours to save her.

Lansall's minibus collided with a utility pole on Bay near Bridge. He was thrown clear, but his passenger was trapped inside in what police witnesses at the scene described as "one of the worst accidents in their experience."

Potato Crop Pest Still a Threat

In 1965 federal plant pathologist identifed a microscopic worm attached to the root fibres of potatoes on a Saanich farm as golden nematode.

The discovery had nation-wide repercussions because the golden nematode is a pest that threatens potato crops — a staple of North American and European diets.

The tiny creature which attacks root systems of potatoes and reduces yield, resulted in an eradication program, costing the federal department of agriculture more than $2 million.

All plants with soil attached, were also quarantined on the Saanich Peninsula.

A lot has happened since then, but lest people forget, plant pathologist Roy Messum reminded the public today that the golden nematode detection, eradication regulation program, still continues.

Only a little over a year ago, another infestation was discovered on the peninsula, he says, and the plant quarantine in the South Saanich Land District is still in force.

The quarantine area includes all of Central Saanich municipality and a small section of Saanich municipality lying alongside to the southeast.

The quarantine originally applied to the area south almost to Sooke but this area has now been designated as a controlled district.

In the quarantine area, no person can, unless authorized by an inspector, transport or move soil, plants, plant parts with soil attached, used containers or soil contaminated machinery.

Growers and nurserymen are barred from shipping their produce outside southern Vancouver Island unless their plants are in sterilized soil.

The movement of locally-grown potatoes is also restricted.

Most growers won't be affected by the regulations because they changed years ago to growing their plants in sterilized soil and to containers of peat moss.

This was one of the benefits resulting from the infestation. It forced nurserymen to adopt new methods of handling plants.

Today Saanich nursery plants are more likely to be disease-free than those grown in other parts of B.C.

Indian Women Label Act 'Discriminatory'

OTTAWA (CP) — Twenty-one Indian women and 15 sympathizers from an Ottawa women's group paraded quietly with small signs on Parliament Hill Wednesday to protest what they consider the Indian Act's discrimination against women.

The act forces Indian women on reserves to give up their status as treaty Indians when they marry non-Indian persons or non-treaty Indians, although Indian men retain their status.

One of the leaders, Monica Turner of Geraldton, Ont., said the federal department of Indian affairs is paying the expenses of chiefs and other Indian men to come to Ottawa for consultations on this and other subjects.

"How come they are not consulting the women that are involved?" she asked. Mrs. Turner, who is married to a non-treaty Indian, said most demonstrators, who came from all regions of the country, were going to send their expense bills to Indian Affairs Minister Jean Chretien.

She rejected the department's arguments that allowing Indian women to marry outsiders and bring them onto reserves would flood the reserves with non-Indians and destroy Indian culture.

Another demonstrator, who said she had married a non-treaty Indian and had been told by the RCMP to get off her reserve, commented bitterly that "we are refugees in our own country."

ALCOHOL PROBLEMS?
Collingwood Acres
A private Therapeutic Community
P.O. Box 354, Devon, Alberta,
Canada (403) 447-3311

If you're pretty, intelligent and have a desire to travel and meet people think about this! Last year's Miss Canada was a girl from Victoria, and that's reality. You have this chance! If you're willing to compete for the Miss Victoria title, please call 383-4521.

FOR FURNITURE

ELIMINATE... THE MIDDLE MAN

Save as much as $200 on a new chesterfield suite made in your choice of cover and style.

Deal Direct with the Manufacturer!

GREGG
401 DAVID ST.
Phone 388-7365
• IN NANAIMO •
87 NICHOL

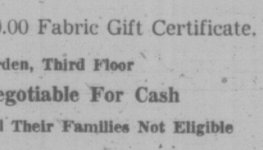

DISCOVER HOW WE RECOVER
Save on factory-to-you reupholstery (fabrics and labor)
• FREE ESTIMATES • NO OBLIGATION
• CALL IN AND SEE US OR PHONE 388-7365 •
• DO IT NOW!

If You've A Knack With A Needle...

Enter Eaton's 'Fabric Friends' Contest

Just make a "fabric friend" . . . a fabric doll, a cushion for a doll's house, a fabric animal toy. Bring your "fabric friend" to Eaton's Fabric Garden. A 1st and a 2nd prize winner will be chosen and after the judging, all the "fabric friends" will be sent to children in hospitals in time for Easter morning. Enter soon!

Contest ends March 31, 1973.

1st Prize: A Viking Super Stretch Zig-Zag Portable Sewing Machine.

2nd Prize: A 50.00 Fabric Gift Certificate.

Fabric Garden, Third Floor
Prizes Not Negotiable For Cash
Eaton's Employees And Their Families Not Eligible

EATON'S
Store Information 382-7141

RECYCLING TINS is an art for 84-year-old Edwin Higgins, a retired sheet metal worker living in Ontario. Higgins won first prize in a Toronto craft show for his miniature chesterfield, coffee table and set of chairs — all made of old tin cans, which are an endless problem of disposal in most households.

family

Key to Crib Safety Is Spacing of Slats

WASHINGTON (WP) — A safety standard intended to prevent babies from strangling between the slats of their cribs is expected to be formally proposed by the U.S. Food and Drug Adminstration within a few weeks.

The plan was disclosed by Illinois Sen. Charles Percy, who has crusaded for such action.

As many as 200 infant deaths a year in the U.S. were attributed to faulty crib design.

Key to the problem is the width between the slats. The voluntary industry standard specifies a maximum of 3¼ inches. At least 15 per cent of all cribs sold fail to meet even that standard, Percy said.

In the Washington area, more than 50 per cent of the cribs sold violated the industry standard, according to a preliminary report on a survey cited by the senator.

The FDA standard, which has yet to receive final approval, is expected to make a 2⅜-inch spacing — almost an inch narrower mandatory. A 2¼-inch width was recommended by a research team at the University of Michigan, but the FDA's bureau of product safety said that tooling with which to meet that standard was lacking. The bureau also said there would be no loss of safety from 2⅜ inches.

The research team, in a study for the FDA, found that of 67 diapered infants up to 6½ months old: 38 had a compressed buttocks diameter of 3¼ inches or less, 23 were 3 inches or less, 6 were 2½ inches or less, and 1 was less than 2¼ inches.

The danger of strangling arises when the infant slips feet-first through the slats.

The FDA standard, in addition to limiting maximum space between the slats, is expected to set minimum heights for rails, standardize interior dimensions, provide specifications for release mechanisms and other safety devices, regulate paint and surface coatings, eliminate "toe holds" for climbing out of cribs and forbid sharp edges and protrusions.

The Bureau of Product Safety said that it would submit the proposed standard to FDA counsel Peter Hutt within three weeks. If Hutt's office approves the standard it would be published in the federal register for comment and then adoption.

Alcoholism Hereditary?

CHICAGO (AP) — Five U.S. and Danish psychiatrists say a study of adopted children who become alcoholics as adults suggest that the disease may be inherited.

They studied 55 Danish men who had been separated from their biological parents during early infancy where one parent had been diagnosed as alcoholic.

These were compared with 78 other adopted men whose biological parents had no known history of alcoholism.

The study found that "significantly more" of the first group had a history of drinking problems and psychiatric treatment.

The study was outlined in the February issue of the Archives of General Psychiatry, published by the American Medical Association.

Doctors studied had an average age of 30, ranging in age from 23 to 45. All had been adopted before they were six weeks old.

Ten of the 55 offspring of an alcoholic parent were found to be alcoholic, compared with four of the 78 whose parents were not alcoholic.

Elizabeth Late—But Up to Date

By JUDITH MARTIN

WASHINGTON — Elizabeth L. Post, the spiritual and actual descendent of Emily Post came around the other day to talk about the New Etiquette. She arrived 23 minutes late, wearing pants.

It's perfectly possible that she is a very nice woman. (I was taught never to say "lady.") She may even have perfectly good reasons for using that "L." (I was taught that one never uses initials in one's name under formal circumstances.)

One can overlook the fact that she is running around to newspaper offices, trying to promote herself on the occasion of the 50th anniversary edition of Emily Post's Etiquette, which she edits. (I was taught that one does not try to call attention to oneself.)

But when she talked about the things closest to my, and presumably her, heart, she went too far.

Elizabeth L. Post says:

That she uses paper napkins at home for the family.

That she always calls people to whom she has just been introduced by their first names if they are in her age group.

That she can't think of any occasions at which she considers it necessary to wear hats or gloves.

That when she gives a dinner party without a waitress, she asks one of her guests to help her clear the table.

That if you have diamonds, you should wear them any old time, and never mind about saving them for "after 5" only.

That she believes thermographing looks as good as engraving, for cards and letter paper, and sees no reason not to use it.

That a woman who smokes ought to carry her own cigarette lighter and light her own cigarettes.

That it's fine to use plastic glasses when you're giving a party with no help.

That you must make the girl your son lives with feel included, by mentioning her in all your letters to him and sending presents they can both use.

That a nice way to thank people is to send them one of those cards with "thank you" stamped on it, if you are sure to add a line of your own composition.

That she signs her name "Mrs. P." when writing to her children's contemporaries.

That a bright cheerful way to issue invitations is to buy party cards and fill in the blanks.

That when someone you know dies, you should send the family a printed sympathy card with a personal note added to it.

That it's fun to decorate the house at Christmastime by stringing up all the Christmas cards you have received.

That there is no reason for anybody to get up for someone else in a bus or subway, unless it is for someone who is pregnant or decrepit.

Now, you may think this is all very modern and progressive, and even liberated. Ha! Probe a little, and she tells you that she believes "the man is the head of the household, and ought to make the decisions."

Washington Post

'Peel' Biscuits Pass Coffee Break Test

By MARY MOORE

Question: Sometime ago someone asked for a recipe for currant biscuits. She said they were something like cake. Here is mine. Mrs. V.L.T.

Answer: The recipe you gave sounded so good that I stopped our office work in midmorning and made them. The staff had a ball "testing" them in their coffee break. They are beautiful served fresh from the oven.

CURRANT (OR PEEL) BISCUITS

(24 — courtesy Mrs. V. L. T.)

¾ c. margarine
1 c. light brown sugar
1 c. milk
3 c. sifted cake and pastry flour
1 tsp. baking soda
2 tsp. cream of tartar
½ tsp. salt
½ tsp. nutmeg
¾ c. washed and dried currants (or raisins or mixed peel)

In beater bowl cream together margarine and brown sugar. Beat in milk. With beaters on "low" add flour, baking soda, cream of tartar, salt, nutmeg and currants (or raisins or peel — I like the peel variation the best).

Grease three cookie sheets. Use measuring tablespoon as your heaped-up measure and pile in 2½" mounds, 3" apart on cookie sheets. They spread to twice their unbaked diameter.

Bake at 375 deg. Fahr. about 10 to 13 minutes. Watch them for the edges thin out and will burn if these are not removed from oven at the righ minute.

These would be sensational to serve for afternoon tea or as an accompaniment to a fruity dessert for dinner.

You avid bakers should clip this quick reputation-making tempter.

JELLY SIDE DOWN
nancy stahl

April may be the cruelest month, but for unadulterated misery, nothing can compare with February.

While in April at least you can anticipate May, in February all you have to look forward to is March, which is a bit like having to wait until you get over the flu before having your gall bladder removed.

The only remedy I've found for February is to spend the entire month in bed with an arrmful of seed catalogs.

For sheer positive thinking, nothing can touch a seed catalog. They are illustrated with photos of beaming women in huge straw hats holding tomatoes as big as soccer balls. "Imagine my delight," say Mrs. V. O. of Atlanta, "when I grew this **splendid** tomato in a milk carton right on the balcony of my eighteenth floor apartment!"

A thrill of excitement rippled down my spine as I envisioned a garden teeming with nature's bounty: golden summer squash undulating in the sun, leafy lettuce unfolding to capture the morning dew, giant burpless hybrid cumbers begging to be picked or dug (the catalog was a bit hazy about that point).

The next seventeen pages were devoted to flowers': giant marigolds with heads as big as dinner plates, zinnias taller than a 36-year-old midget, a picture of Mrs. V. L. of Atlanta staggering under the burden of a giant aster and gasping, "Imagine my delight . . ."

"Order your garden needs before March 1," the catalog urged, "and receive not only a fifteen per cent DISCOUNT, but three giant packages of choice, double-flowering GREEN CARNATIONS, absolutely FREE!!!

I became a bit delirious at this point. I vaguely remember sending off an order for burpless cucumbers, broccoli, asters, hybrid sweet corn and a maple tree.

I have a check stub made out for $47.39 and a sinking feeling that it's all not going to fit in the five by seven foot bare space beside the garbage cans.

February Comes Out As Month of Misery

FREE FOR THE ASKING

By HARRIET HART

Just over two hundred years ago a famous British chemist named Priestley coined the word "rubber" when he noticed that this then unusual material would rub off pencil marks, Since then hundreds of other uses for natural rubber have been discovered.

In 1823, the first waterproof fabric was invented by a Mr. MacIntosh, a Scotsman, who sandwiched a rubber sheet between two layers of cloth. In the same year a London coachmaker, Mr. Hancock, invented elastic bands by cutting rubber sheets into long, thin strips.

It tells you, for example, that rubber trees grow 40 to 50 feet high and require 70 to 100 inches of rain per year. This is why 90 per cent of all natural rubber is now grown in South-east Asia, particularly in Malaysia. Only a hundred years ago the first rubber seeds and plants were taken to the area from Brazil by an Englishman.

For this informative booklet write to: Public Relations Department, Rubber Association of Canada, 100 University Avenue, Toronto, Ontario.

King's S·A·L·E

FINAL THREE DAYS

SAVE up to $14.00 on GOLD CROSS SHOES

Reg. $25 NOW $9.95 to $18.95

SELBY EASY-GOERS Reg. $24. NOW $18.95
NICCOLINI SANDALS Reg. $26. NOW $18.95
SELBY ARCH PRESERVERS Reg. $29. NOW $19.95

No Exchanges or Refunds on Sale Shoes

KING'S
1453 DOUGLAS STREET
CHARGE ACCOUNTS WELCOMED

1C

CONFIDENTIALLY YOURS
Barbara Brent

TORONTO, February 22nd — Time after time . . . readers have thanked me for suggesting DODD'S KIDNEY PILLS . . . when they have had a nagging back-ache and tired feeling. You see, Dodd's contain ingredients that bring effective relief by gently stimulating the kidneys to help relieve back-ache and that worn-out feeling. It was interesting to learn from a friend that Dodd's Kidney Pills are also very helpful during menstrual periods. "Dodd's Kidney Pills help relieve excess retention of body fluids resulting in bloating, swelling caused by urinary irritation during the menstrual period", she said. Another reason, I'm sure, why millions of people use Dodd's!

FOR MANY YEARS I have been recommending Templeton's T-R-C for those who suffer from neuritic, arthritic or rheumatic pain and who long for relief. It is rewarding to hear from the many, many men and women who have had long-lasting relief from such suffering by taking TEMPLETON'S T-R-C . . . especially made for the relief of these pains. And did you know that you can get even faster DOUBLE-ACTION relief by applying Templeton's EVAPORATING LINIMENT externally . . . at the same time you take T-R-C internally? Do ask for these fine Canadian products . . . Templeton's T-R-C and Templeton's EVAPORATING LINIMENT . . . at your drugstore.

February Clearance **John McMaster** February Clearance

Ladies' Winter Suits

IMPORTED TWEEDS — Reg. 110.00 and 125.00 NOW 89.95
CRIMPLENE SUITS — L. and XL. Reg. 39.95. SALE 25.00
KNIT PANT SUITS — Reg. 44.00. SPECIAL 35.00
WOOL COAT AND DRESS Reg. 49.95 and 59.95. NOW 45.00
CRIMPLENE DRESSES—Large selection. Reg. 19.95. SALE 12.95
And Reg. 26.50. NOW 15.00
WINTERWEIGHT CAR COATS—Reg. 49.50. REDUCED TO 39.50
SPECIAL ON CROYDON RAINCOATS—Reg. 53.00. NOW 45.00
LARGE SELECTION OF WOOL SUITS—TO CLEAR FROM 10.00

MEN'S SUITS

Older styles. FROM 25.00
OTHER SUITS — Talls, Regulars and Shorts. FROM 55.00
OVERCOATS—Older styles 35.00
PANTS TO CLEAR—Sizes 28 to 36 9.98
VARIOUS VESTS. Sizes 36 to 46. Originally up to 13.95. TO CLEAR 4.95
SPORT JACKETS—Older style. TO CLEAR 25.00

JUST IN FROM U.K.!
GUARDS OVERCOATS FROM 65.00

1012 Fort Street Phone 384-4712

Teacher Skips School For Dog Show Ring

NEW YORK (UPI) — Mrs. Thomas Diener gave up teaching children for teaching dogs. The switch has made her one of the top handlers in rapidly expanding dog show world.

Not that she dislikes children, but she enjoys the kennels more than the classroom.

"My mother says I over-reacted," said Anne Diener, an attractive ash blonde from Steger, Ill., near Chicago. "We always lived in an apartment or some place where I couldn't have a dog."

While she was still teaching, she and her husband began to work with a few of their own dogs. The dogs eventually took her away from class and into a full time job of breeding, handling, and grooming.

Today, she and her husband keep about 17 — many of them champions. Theirs and those of other owners for whom she handles make a circuit of about 50 shows a year, some of them as big and prestigious as the Westminster Kennel Club in New York and the International in Chcago.

But the circuit also has grown to include small cities across the land — "I've become a connoisseur of National Guard armories and high school gyms," said Mrs. Diener.

Mrs. Diener's favorite is a reddish-brown two-year-old Basenji named Felix. The breed originally came from Africa, and is known mainly for being "barkless."

But Felix, who has a long string of show ribbons, manages to communicate, says Mrs. Diener: "Felix sings — sometimes it sounds like he's yodeling."

Mrs. Diener doesn't believe owners should overly-coddle their pets—"I'm against things like pink nail polish on dogs.

"Remember, he is a dog, a member of the family to be loved. Some spoiling is all right, but not to the point the dog becomes overly dependent. Let him develop his individual potential. Just as with a child, if you really love a pet, it has to be disciplined and trained."

Mrs. Diener listed some of her other suggestions for dog care:

Don't punish by striking the animal with a newspaper unless you hold him by the collar. This prevents his learning to dodge. But a tap on the nose and a stern, reprimanding voice should suffice.

Don't fail to give your dog plenty of exercise and a nutritious, balanced diet. But watch bones — give ones that won't splinter.

Don't overbathe. Frequent brushing is more important. But after a bath dry him thoroughly. Rough dry with a towel when he's been outside in bad weather.

TO INCREASE bust measurement, stand tall, feet slightly separated. Raise both arms to overhead position. Bend elbows and bring fingertips to shoulders, arms close to ears, palms facing forward. Now keep fingertips on shoulders as you bring elbows down close to sides. Pull down hard and hold for a count of six. Again lift arms overhead and continue, repeating six times.

All Dieting Success Starts Today

Beauty Improvement Plan

BY Josephine Lowman

This is the fifth in a series of 15 articles in which Josephine Lowman, author of Why Grow Old? and leading authority on health and beauty, tells you exactly what to do to lose 20 pounds in eight weeks. You may want to save these menus and exercises to refer back to during the eight-week period.

Did you ever stop to think that there are no tomorrows? We live only in todays.

How often have you said or thought, "I will start my diet tomorrow" or "I will begin exercising regularly tomorrow" or "I will begin giving my skin faithful care tomorrow."

Self-improvement must start in a today and be carried on in todays.

Here are the menus for today.

MENUS

Breakfast

Cottage cheese omelet—beat together 1 egg, 1 oz. creamed cottage cheese, salt and pepper to taste. Heat 1 tsp. butter or margarine in a small tetlon frying pan. Cook over low heat until browned on the bottom. Then broil under medium flame until top is lightly browned. Garnish with chopped dill or parsley.

Tomato juice — 8 oz. glass

Lunch

Grilled cheese sandwich — spread 2 tsp. softened butter or margarine on two slices of white or whole wheat bread. Place a 1 oz. slice Canadian cheese between the two pieces of bread so that buttered sides are out. Fry over medium-low heat in small teflon pan until bread is lightly browned and cheese melted.

Dill or sour pickle — 1, sliced.

Skim milk — one 8 oz. glass.

Dinner

Roast beef — 4 oz. slice of lean meat

Potato — 1 medium, roasted in pan with beef; garnish with fresh parsley.

Cauliflower — 1 cup cooked.

Skim milk — one 8 oz. glass.

Total Calories: 960

Snack, dessert, or beverage allowance:

2 Unit A or 1 Unit B

CHOOSE A SNACK OR DESSERT

UNIT A (85 calories or less)

1 medium orange
2 medium tangerines
1 cantaloupe
1 medium apple
½ medium grapefruit
2 peaches
½ cup fruit jello

UNIT B (150 calories or less)

¼ pint sherbert made with water or milk
1 oz. of any cheese with 2 saltines or triscuits or Ritz crackers
2-3 cup canned pineapple tidbits
1 medium cupcake
2 macaroons
Angel food cake — 1 medium
Prune whip — ¾ cup
3 molasses or gingersnap cookies

This is a list of the items you will need for the next two days' slimming menus. Please keep your food intake reasonable. Count your calories. Otherwise, you will lose the benefits of the past five days.

GROCERY LIST FOR NEXT TWO DAYS

Orange
Mayonnaise
Prepared mustard
Sliced tomato
Canadian cheese
Red onion
Skim milk
4 oz. veal scallop, (medium slice from leg)
Lemon wedges
Fresh parsley
½ cup noodles
Grated Parmesan cheese
Cup green beans
Grapefruit
Dried rosemary
Corn flakes
Artificial sweetener
Skim milk
Red salmon
Lemon juice
Minced onion
Dried basil
Capers
Cucumber
Green onion
1 chicken leg
4 large mushrooms
Dried tarragon
Fresh parsley
1 medium tomato
½ cup cooked rice

You can still join the gang to see how much you can improve your appearance and health in the next eight weeks. You can lose 15-20 pounds in that time. If you want my Bip Kit which gives you all the information and direction you need, send 50 cents and a stamped, self-addressed, long envelope with your request to Josephine Lowman in care of The Times, 2621 Douglas Street, Victoria.

Next: Overweight Adds Years To Woman's Appearance

The Register and Tribune

SKI PEETZ

London Silk Co. Ltd.
Horrockses Cottons
Are Back In Town!
. . . and ONLY at the London Silk
Dainty Florals and Stripes. 36" wide.
INTRODUCTTRY OFFER! Reg. $2.50 Yard, NOW, Yard 1.99
Phone 382-1125 1439 Douglas St.
CHARGEX

dear abby

Sentiment Disappears

DEAR ABBY: My husband and I have been having the same disagreement for the last six years, and I hope you can settle it.

My husband believes that he should give me a gift on three occasions: my birthday, Christmas, and Mother's Day.

I think he should add one more, St. Valentine's Day, since that is the day above all others when one expresses love. I wouldn't expect an expensive gift. A single flower would do.

My husband feels that a few unexpected gifts brought home during the year mean more than those he is expected to give just because of the date on the calender. I agree, but he does this very infrequently.

Shouldn't he give me a gift on St. Valentine's Day just because he knows it would make me happy, and I am hurt when he doesn't? MRS. A

DEAR MRS. A: He should, but if he doesn't you should accept his decision with grace and maturity. A gift which has been asked for loses all of its loving sentiments. And if you have been arguing over this for six years, your husband is stubborn and you are a nagger. Get off his back about it, and one of these days you will come up smelling like a rose.

DEAR ABBY: I am 28 years old and have three children. The baby at six weeks old developed a serious bronchial ailment and had to be hospitalized, so I got a room at the hospital to be with him nights. I was gone a week.

In my absence, my husband got very chummy with our housekeeper, who is only 32 years old. He admitted that this young woman had spent her nights in MY bed. My husband thought I should take it calmly. As he explained it, "I am hiring someone to take care of the children and do your work for you, and I will also have a live-in mistress, so you don't want to worry about my tomcatting around!"

Abby, I don't want anyone to do my work for me, or look after my children, and I don't want my husband to have a mistress.

After a very ugly scene, he let this young women go, but now I discover that he has rented an apartment for her near here and he sees her anyway. He insists that he loves me but that he needs her too.

What should I do? I love my children and don't want to be just another lonesome divorcee. — BETWIXT

DEAR BETWIXT: Better to be a divorcee (who said you had to be lonesome?) than to consent to the arrangement your husband has offered you. The role of a wife and mother is to look after the needs of her husband and children. Don't compromise! If he loves you he will agree to see a marriage counselor.

Land Needed

CALGARY (CP) — House prices will remain beyond the average Canadian buyer until planning controls are adjusted and more land is made available, says the president of the Housing and Urban Development Association of Canada.

Keith Morley says the housing industry alone cannot increase the amount of land serviced with sewage, roads and electrical facilities for homes.

YOUR HOROSCOPE

Forecast for Friday, Feb. 23
By SYDNEY OMARR

Actor Chad Everett, a Gemini, exemplifies the intellectual curiosity displayed by many born under this zodiacal sign. He recently told me of his interest in psychic phenomena, related subjects—and astrology. Another Gemini who has expressed fascination with "my" subjects is actor Vincent Price. Curiosity is a trademark of this zodiacal sign. Gemini is restless, attractive and not afraid to ask questions. Travel and meaningful changes are featured for Gemini in 1973, with the month of May spotlighted as a time for a significant, new start in a new direction.

ARIES (March 21-April 19): Emphasis on productive, new deal which brings you greater benefits. You efforts can be repaid if you are willing to shake off status quo. Leo is in picture. Joint effort leads to success. Get an accounting.

TAURUS (April 20-May 20): Defer judgment. You have choice of two directions. Key is to wait for counsel from one who has proved ability. Study track records. Avoid rushing. Read between lines where legal document enters picture.

GEMINI (May 21-June 20): Emotions loosen; you are able to reach beyond current situation. Dilemma will be resolved. Key now is to relax, to go with the tide. Expand. Accept social invitation. Broaden horizons. New contacts prove beneficial.

CANCER (JUNE 21-July 22): What you feel can now be expressed. There are restrictions but these act as challenges rather than actual obstacles. Stick to the practical despite temptation to do otherwise. Aquarius, Leo and Scorpio are involved.

LEO (July 23-Aug. 22): Strive for greater communication with family. One who cares much for you does not know how to talk to you. Realize this and help break the ice. Gemini, Virgo individuals figure prominently. Eliminate safety hazard from home.

VIRGO (Aug. 23-Sept. 22): Relatives could be on the move. There are requests, messages, calls concerning neighbors, home appliances, luxury items. Taurus, Libra persons are apt to be in picture. Be diplomatic, but get basic points across in meaningful manner.

LIBRA (Sept. 23-Oct. 22): Be selective. Don't jump at first offer. One who makes lovely promise may be dreaming. Ask for facts. Analyze information. Money is involved. Protect your interests. Cooperate with Virgo. Listen, learn and act on knowledge received.

SCORPIO (Oct. 23-Nov. 21): This is power cycle. Assert yourself. You get needed backing. Older individual in your corner. Know it and proceed accordingly. Assume financial responsibility. Investments now pay solid dividends.

SAGITTARIUS (Nov. 22-Dec. 21): Round out project. Finish what you start. Look to future. You draw persons to you with their problems, questions. By lending helping hand you set stage for personal gain. Humanitarian approach spells success.

CAPRICORN (Dec. 22-Jan. 19): Accent on new, creative approach. One you are attracted to returns compliment. You feel better, more alive, dynamic. Highlight greater independence—and humor. Self-esteem returns. Be grateful. You are worthwhile—know it and act like it.

AQUARIUS (Jan. 20-Feb. 18): Rise above the petty — you are in position to make significant strides. Look to individual whose past record is successful. Room will be made for you. Show that you can contribute. Be a self-starter.

PISCES (Feb. 19-March 20): Reach beyond current expectations. You will be surprised at favorable reception. Social contact can be transformed into meaningful professional assist. Sagittarian could play key role. Read and learn.

IF TODAY IS YOUR BIRTHDAY you are analytical, vibrant, fond of travel, able to understand opposite sex. You complete major cycle, and August could be your most significant month of 1973. Your home life will be more stable. You attract to you many born under Gemini and Virgo. You are sensitive, versatile and artistic.

Before Styling

After Styling
Fee: $7.50
Monthly Restyling $4.00
647 Fort St.
Phone 385-2855 for Appointment
BARBER Style

Woodward's
Teen Council
Presents
Show-Offs
From the New Modern Times Shop
Friday, Feb. 23rd — 7 p.m.
Saturday, Feb. 24th — 2 p.m.
On the Fashion Floor

VITAMIN C
Pure Ascorbic Acid Powder U.S.P.
¼ lb. $1.49
½ lb. $2.65
1 lb. $4.95
1 kilo $9.95
Mail orders promptly shipped. Add 30c for postage.
Excellent prices on Vitamin E and Megavitamins.
Kripps Pharmacy Limited
994 Granville Street
Vancouver 2, B.C.

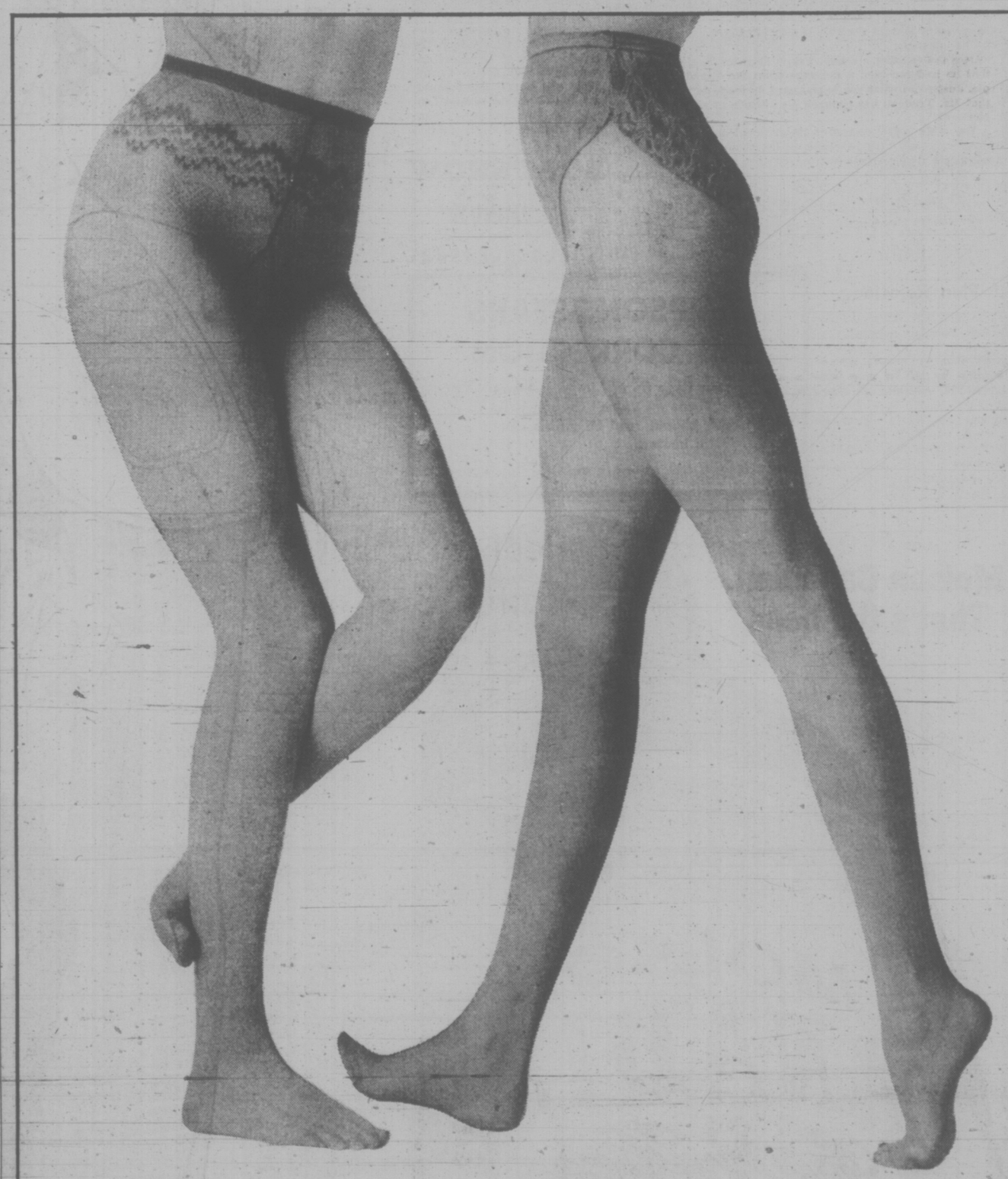
Sexy underwear vs. ugly panti hose.
How to avoid the conflict.
Two things you can do to avoid a double knit panti part hiding your gorgeous lingerie.
You can get Phantom's lace bikini panti hose. Or, you can get a pair of Phantom all-nude panti hose and let your pretty underwear show through.
Those are two opportunities you get with a good panti hose that don't always come with a cut-rate panti hose.
Cheaper brands can't afford to make the offer. But for about 50 cents more we can and do.
So if you care how you look right down to your skin, spend it.
Forty years in business have taught us there is no inexpensive substitute for quality.
PHANTOM
If you pay less, expect less.

Ontario, Quebec Get Lion's Share of Ottawa Cash

By PAUL JACKSON
Times Ottawa Bureau

OTTAWA — The federal government's spending departments — public works and transport — will pump more money into the individual provinces of Ontario and Quebec in the coming year than the entire four Western and two Northern territories combined.

In fact, according to the Liberal government's 1973-74 spending estimates tabled in the Commons Monday, the public works department itself will spend more money in the city of Ottawa alone than in the combined West and North.

The estimates, revealed by Treasury Board President C. M. Drury, show that in new capital projects and maintenance of public buildings the public works department will spend a total of $73 million in British Columbia, Alberta, Saskatchewan, Manitoba, the Yukon and Northwest Territories.

In Ontario — excluding Ottawa — it will spend more than $108 million. In Ottawa alone it plans to spend $97 million making a total of $206 million in Ontario. In Quebec public works will spend $79 million.

A breakdown of public works spending in the West and North shows some $23 million going to Alberta and the Northwest Territories, $19 million to British Columbia, $16 to Manitoba, close to $8 million to Saskatchewan, and nearly $8 million to the Yukon.

Transport Minister Jean Marchand's department will spend more than $117 million in Ontario in the coming year and more than $116 million in Quebec. The four Western provinces and the two Northern territories combined will get a total of $46 million in federal transport department spending.

A breakdown of transport spending by province shows British Columbia getting $28½ million; Alberta, $10½ million; Manitoba, $3 million; Saskatchewan, $2 million; and the Yukon and Northwest Territories combined get just under $2 million.

Secretary of State Hugh Faulkner's department, incidentally, will spend more on bilingualism promotion and development than either the public works or transport department will spend in the West and North. The estimated 1973-74 bill for bilingualism will top $101 million — more than double the $46 million the transport department will spend in the West and North, and some 25 per cent more than the public works department's earmarked $73 million for the four Western provinces and two Northern territories.

The total public works spending budget for all of Canada, coast-to-coast is $386 million. Total transport department budget is $325 million.

The public works department will spend some $9 million in Nova Scotia; $9 million in New Brunswick, just under $7 million in Newfoundland, and $1 million in Prince Edward Island. Total transport department expenditures in the four Atlantic provinces will come to just under $28 million.

In the Atlantic region, New Brunswick comes off best with $14 million in expenditures. Next is Newfoundland with $6 million, followed by both Nova Scotia and Prince Edward Island with slightly more than $1 million each.

The public works department plans to spend some $95 million in Ontario on projects costing more than $250,000 and $48 million in Quebec on projects in excess of this amount. Total figure for the entire West and North is just under $26 million—the city of Ottawa alone will receive more than $26 million for new projects costing more than $250,000.

Altogether, the Liberal government plans to spend money on some 40 projects in Ontario costing more thanb $250,000, some 22 of these projects will be in the city of Ottawa. The West and North combined will get 29 projects costing more than $250,000 — Quebec alone will get 28 such projects.

PEETZ
RENTS
SKIS

IT'S HERE
NEW MINI MAID
WATER PRESSURE DISHWASHER
Ideal for HOME or APARTMENT
Only 59.95
For Free Home Demonstration — Phone 386-1022
9 a.m. - 6 p.m. . . . or drop in at
Peacey's Hardware Esquimalt Plaza

THE GALLUP POLL

Changed Trudeau Seen by Voters

By THE CANADIAN INSTITUTE
OF PUBLIC OPINION

Most Canadian voters (57%) say that Prime Minister Trudeau has definitely changed in his personality and attitudes since the October election. They believe that the PM, in saying that he had received a message from the Canadian people has modified his viewpoint in some ways, as a result.

But while about six in ten voters think he has changed—another large segment of about four in ten (38%), say they see no difference at all in his approach to politics. Obviously this is an issue which interest most Canadians, as only five in every hundred cannot say whether or not the PM is altering his approach to the voters, or to Parliament.

In general, voters for all federal parties react in similar patterns. Among Liberal voters, the belief is at its highest level, with 63% saying Trudeau has changed, and about half as many (33%) that he has not.

Conservatives are somewhat more sceptical—but not much. Among them 57% see a difference in the PM, while 39% do not. Among those who favor the NDP and other parties, the level is again a little lower, with 54% saying Trudeau has changed in his attitude, and 40% that he has not.

Only among those voters—currently about 25% of the electorate—who are undecided about their party preference, or refuse to name it, is there a majority viewpoint that there has been no difference in the PM, with 52% of this opinion, compared to 44% who do see a change.

These facts of public opinion are based on a national, random sample with 725 adults, conducted during the first week of January, during at-home, personal interviews. A sample of this size produces results accurate within a 4 percentage point margin of error, 19 out of 20 times.

The question:

"After the October election, Prime Minister Trudeau said that he had received a message from the Canadian people. Just from what you have heard or read, do you think that Mr. Trudeau has changed his attitude at all since the election?"

The table below compares the national opinion with that among those who are adherents of the main parties, or who are undecided about their vote, or refuse to name it.

	Yes	No	Undecided
NATIONAL	57%	38%	5%
Liberal voters	63	33	4
Conservatives	57	39	4
NDP and others	54	40	6
Undecided; refused	44	52	4

BOAT SHOW
$3,000 plus Dinghies
ALUMINUM
PEARSON — next Red Lion
WORLD of PLEASURE

Plan Rejected

VANCOUVER (CP) — City council Tuesday rejected the Vancouver Centre development plan for a new Birk's Building by an 8-2 vote but agreed to consider another proposal later. Jack Breckenridge, real estate and development manager for Henry Birks and Sons Ltd., said the developers need a decision within two weeks.

SIMPSONS-SEARS
AD CORRECTION
On Page 9S of Simpsons-Sears "Focus on Value" circular item 9g should read 30 gallon electric heater.
This Circular was neither published nor distributed by Victoria Press Ltd.

Molson Canadian.
That's the beer.

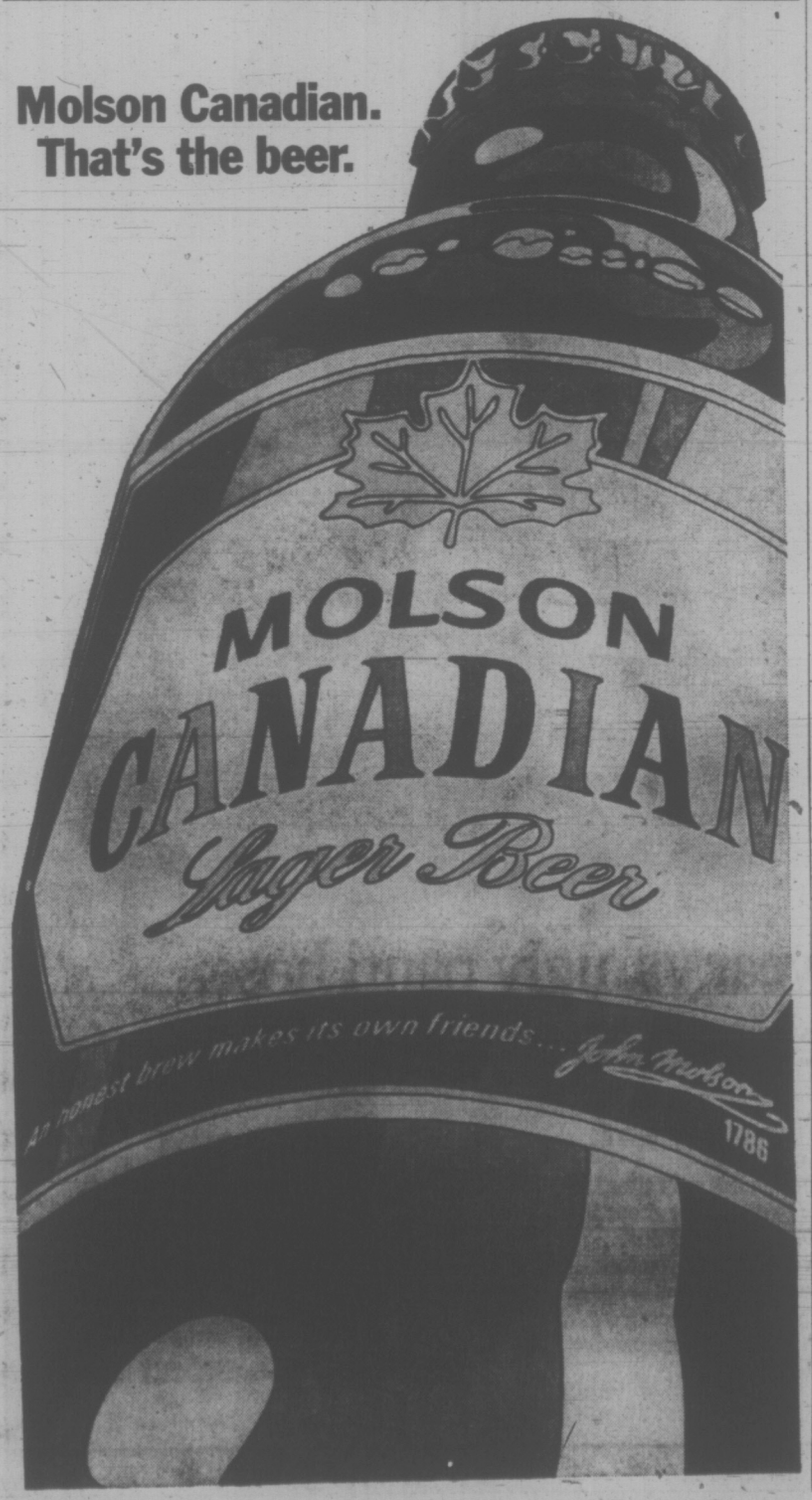

SIMPSONS Sears

designed by Colin Watson

FORTREL* and Paris Star do it again!

Fashion's favorite couple... Paris Star and Fortrel* polyester double knit... come on strong in checks and plains, brightly colored to mix or match! 3 great jackets top cool new pants or a swingy pleated skirt. A long sleeved shirt and a turtle pullover round out the look! All machine-wash-dry. Red, yellow, navy, white. Tops: S(fits 10-12), M(14-16), L(18). Pants, skirts. Sizes 10-18.

Jackets each 24.00
Turtleneck 10.00
Plain pants 17.00
Pleated skirt 15.00
Shirt 13.00
Checked pants 18.00

*Reg'd Can. T.M.

Simpsons-Sears Women's Sportswear
(7) Personal Shopping

Simpsons-Sears Hillside: 3190 Shelbourne Street. Lots of Free Parking . . . No Tickets, No Time Limit. (3-33)

Collectors Corner Cash

By GEORGE KITCHEN

NEW YORK (CP) — In these days of rising prices and shrinking dollars, the smart money is flowing out of stocks and bonds and into ancient coins, antique firearms and Chinese art.

These exotic items are attracting attention around the world from money-wise investors seeking a safe hedge against monetary devaluation and dwindling purchasing power, says Franz Pick, international monetary expert who keeps an eye on world currency values.

Reviewing 1972 inflationary trends, Pick reported gains of 30 to 225 per cent in auction prices paid last year for coins, guns, etchings, porcelain, Chinese art, tapestries and carpets, violins, vintage wines and postage stamps.

As currency hedges, they are replacing such old standbys as French furniture, drawings, old masters, pastels, books and manuscripts, sculpture, snuffboxes and paperweights, all of which were down from their 1971 levels.

COINS LEAD

The big winners were numismatic coins, with an advance of at least 225 per cent. A rare 1913 U.S. Liberty five-cent coin ,of which only five exist, brought a world record price of $100,000 at a New York auction. A unique Roman Aureus, minted by order of the Roman general Sextus Julius Saturninus about 280 AD, sold for $55,650 at a Zurich auction. The highest price for any coin in 1971 was $20,100.

Firearms jumped 175 per cent in value, more than 10 times better than Wall Street. A French flintlock piece, made especially for Louis XIII about 1615, fetched $300,000 at Sotheby's in London. A pair of flintlock repeating pistols by the famous Lorenzoni of Florence rose to $150,000. The best 1971 price for a firearm was $20,000.

Etechings rose about 75 per cena. The famous "Vollard Suite" of 100 etchings by Picasso, dedicated to the renowned early 20th-century art dealer, sold at Christie's in London for $226,000. The top price for etchings a year earlier was $18,000.

Porcelain advanced about 65 per cent while Chinese art climbed 50 per cent, led by the sale of a 14th-century glazed red and blue wine jar which once was used as an umbrella stand. It was sold at Christie's to a Japanese collector for $537,000. The best price attracted by Chinese art in 1971 was $117,000.

Tapestries and carpets, antique art, American furniture, vintage wines, violins, postage stamps, modern paintings and clocks and watches advanced 15 to 45 per cent. Diamonds and jewelry held about even.

LEGAL HIGH? Pauline Robinson of the Garson, Ont., licence bureau was speechless when she found this CO KANE plate among the regular FNV plates for her area. The plate will be returned to the Ministry of Communications and Transportation. Normally, three letters and three numbers appear on Ontario plates, which are made by prisoners at Kingston Penitentiary.

U.K. Defence Spending Rises

LONDON (Reuter) — Britain announced a sharp rise in its defence budget estimates Wednesday and noted a steady increase in the military capability of the Soviet Union.

A policy statement on the defence estimates for 1973-74, published today, gave the total expenditure as £3,36 billion (about $8 billion), £523 million ($1.2 billion) higher than in the previous year.

The policy statement said that although there was a substantial achievement in negotiations for increasing East-West detente in Europe there is no sign that the Soviet Union is slackening its defence efforts.

There has been a continued buildup of the Soviet strategic capabilities last year with 90 new launching sites for intercontinental ballistic missiles (ICBMs) and the completion of six new ballistic missile-firing submarines.

The Soviet Union now had about 1,500 ICBMs, about 700 medium and intermediate-range ballistic missiles, about 60 operational ballistic missile-firing submarines and about 300 attack and cruise missile submarines.

The statement reported that all Russia's conventional forces have received large supplies of new weapons and equipment. "Despite the substantial and still increasing military strength deployed on the border with China there has been no decrease in the Soviet forces facing NATO," it said.

BOATSHOW
$30,000 plus Outboards
CHRYSLER
PEARSON — next Red Lion
WORLD of PLEASURE

CLASSIFIED ADVERTISING
386-2121
YOUR KEY TO
EXTRA CASH!
Sell those items around the house that you no longer use.
11 WORDS ONLY $1
VICTORIA PRESS LTD.

City Doctor Headed For Peking

Dr. Peter Banks of Victoria will be among 16 Canadian doctors visiting China in April.

Banks, a consulting physician, is president-elect of both the Canadian and the British Medical Association and former chief of staff at Victoria General Hospital.

The delegation will be in China from April 17 to May 5. Their tour follows a visit by 16 Chinese doctors to Canada last Nobember.

One aim of the Canadian visit will be to work out plans for long-term exchanges between doctors in the two countires, a spokesman for the Canadian Medical Association said. The Canadian delegation will be headed by Dr. Gustave Gingras of Montreal, CMA president.

Cyclist Injured In Mishap

A 12-year-old Victoria bicyclist was taken to Royal Jubilee Hospital Wednesday after colliding with a car at Blanshard and Hillside, police said today.

Robert Harper, 1325 Balmoral, was riding south on Blanshard at 1:05 p.m. when his bicycle collided with a northbound car driven by Shane Leonard Gooderham, 131 Robertson, city police said.

Damage was estimated at $150 to the car and $50 to the bicycle.

A hospital spokesman said the boy is in fairly good condition with head injuries, cuts and bruises.

focus on furnishings

SIMPSONS Sears

Is your bottom half as up-to-date as your top half?

Sure, all ranges bake, broil, stew, saute and fry. But this Custom Kenmore range does all the new things your old one didn't.

Continuous-clean oven cleans itself as you cook. And stays presentably clean without your lifting a finger!

Clock-controlled, self-basting rotisserie gives you year 'round barbecuing ... indoors.

264.98 White

Other up-to-date features include:
- Automatic delay/cook/off oven
- Hi-style glass oven window
- Controlled variable broil that lets you adjust the heat, not the meat
- Automatic fast oven pre-heat
- Plug-out elements. Two 8", two 6" one of which is 'True simmer'
- Timed appliance outlet. Minute minder
- Floodlit backguard control panel with pilot lights to indicate 'on' elements
- Multi-position, non-tilt oven racks
- Removable drip bowls, oven door and storage drawer for easy clean-ups
- No-drip, recessed porcelain top
- Handsome Woodgrain handle

Coppertone, Avocado or Harvest Gold $10 more
30" Kenmore standard range 214.98

Charge it on your all-purpose account • We service what we sell, coast-to-coast • Satisfaction or money refunded

Simpsons-Sears: Ranges (22) Phone Enquiries: 388-9111

Simpsons-Sears, Hillside 3190 Shelbourne Street. Lots of Free Parking . . . No Tickets, No Time Limit. (2-34)

GIANT DISCOUNT
P.D.Y. FOOD CENTRE
Craigflower and Tillicum
PRICES EFFECTIVE FEB. 22, 23, 24
THURSDAY, FRIDAY, SATURDAY
WEEKDAYS 9 to 9
SUNDAYS 10 to 7
We Reserve the Right to Limit Quantities

CARNATION CANNED MILK 7 Tins 1.00 With $10 order or over
GRADE "A" CROSS RIB ROAST lb. 99c
GRADE "A" BLADE ROAST lb. 89c
FROZEN LEGS or BREASTS CHICKEN SEGMENTS Approx. 5-lb. Bag lb. 69c
CARNATION COFFEE MATE 16-oz. King Size 99c
VAN ISLE ICE CREAM ½-Gal. Carton 98c
CARNATION POWDERED MILK 3 lb. Pkg. 1.49
BETTY CROCKER PIE CRUST MIX Reg. 45c Pkg. 3 Pkgs. 1.00
HEINZ POLSKI or WHOLE DILL PICKLES 32-oz. Jar 49c
PURITAN CANNED STEW 3 15-oz. Tins 1.00
JOY LIQUID King Size 65c
LAUNDRY DETERGENT TIDE KING SIZE 1.69
RED "D" FROZEN BEEF STEAKETTES Reg. 99c, 1⅛-lb. Pkg. 79c
WILSON FROZEN PEAS 2-lb. Pkg. 49c
SPARTAN APPLES 8 lbs. 1.00
SCOTT VIVA TOWELS 2-Roll Pkg. 49c
SNOBOY DRYBELT POTATOES 15 lb. Bag 89c
CALIFORNIA LETTUCE 2 Heads 29c

WASHINGTON TALKS ON OIL 'CERTAIN'

A meeting between Premier Barrett and U.S. officials on the issue of oil tankers along the B.C. coast is a virtual certainty in the near future with only details of timing to be worked out, Barrett said Wednesday.

The premier said he received a telegram from Prime Minister Trudeau Tuesday advising him to work through the federal external affairs department and the Canadian embassy in Washington.

Barrett said that is the route he personally favors and that he expects to be able to have a meeting with a top U.S. official "within 10 or 12 days."

He said it is possible he will take Resources Minister Bob Williams with him to Washington for the meeting. A representative of the external affairs department or Canadian embassy in the U.S. capital will probably also attend.

In the telegram Barrett received, Trudeau said the federal government has already registered its concern about the movement of oil along the B.C. coast several times "at the highest levels."

The subject was discussed with President Nixon last spring, Trudeau said, and has been handled by several other cabinet ministers since that time.

"Follow-up discussions" are continuing at this time, he said, including studies of environmental problems in Juan de Fuca and Georgia Straits and Puget Sound.

BEFORE THE JUDGE

A Port Renfrew storekeeper whose business burned to the ground the day he appeared in Victoria provincial court on eight counts of false pretences may be in for his first good break of 1973.

William Patrick Kuzman, who operates the Jesse James General Store, changed his plea on Wednesday to guilty an all eight counts, involving bad cheques totalling more than $850.

Kuzman's defence counsel, Robert Price, described his client as a man who "has suffered from an excess of prosperity."

The lawyer pointed out that there are no banking facilities in Port Renfrew, that the fishing grounds had just reopened for the first time in several years in the district and that Kuzman had been counting on recouping credit extended to fishermen in the area.

Between Sept. 26 of last year and Jan. 17 of this year, the dates of Kuzman's offences, the storekeeper had attempted to stock his store, hoping that fishermen would repay their debts and cover the cheques he issued for goods.

The man was arrested, first on Nov. 8, then again on Jan. 17, when a further two false pretences charges were laid. On the latter date, Kuzman's uninsured store went up in flames, destroying $20,000 in stock and fixtures.

Price asked Judge F. S. Breen for a nominal fine for his client, given the unusual circumstances of the man's offences.

Crown prosecutor John Macintyre took a sympathetic line.

"The Crown doesn't like to kick a man when he is down," he said.

Judge Green remanded the "unusual" case to March 5 for pre-sentence report and sentence.

★ ★ ★

A 3½-mile high-speed car chase in the Colwood-Metchosin area Tuesday night led to a prison term of 45 days and a two-year driving ban for a 17-year-old.

Donald Gordon Curran, of no fixed address, pleaded guilty to criminal negligence.

Macintyre told the court that Curran passed a radar trap at 47 miles an hour on Sooke Road near Metchosin. Colwood RCMP pursued and Curran increased his speed to 75.

He turned the wrong way up a one-way exit on to Metchosin Road where he reached speeds of more than 100 miles an hour.

The chase ended when the right rear wheel came off Curran's car, causing it to overturn.

★ ★ ★

A total of $850 in fines was ordered for a 19-year-old man who pleaded guilty to two charges of impaired driving.

Michael Frederick Ell, 140 Durrance, was stopped at 12:50 a.m. Wednesday, while driving erratically on Douglas. He was taken to Saanich police department where a taxi was called to take him home.

Macintyre said he took the taxi back to his car. He was stopped again on West Saanich Road at 1:40 a.m.

His driver's licence was suspended.

★ ★ ★

Sharron Dannenberg, 28, was sentenced to two months for breach of recognizance.

Dannenberg is one of five persons involved in a preliminary hearing into a two-count charge of conspiracy to traffic in heroin and conspiracy to possess heroin for the purpose of trafficking.

The hearing resumed Feb. 5 and she was not present. On Feb. 14 she was arrested in the Sproat Lake area.

Ostler refused bail on the conspiracy case and remanded it to April 27 for continuation of preliminary hearing.

★ ★ ★

Jeanine E. Archambault, 40, of 1106 Vista Heights, was fined $250 for stealing items worth $8.56 from Woodward's.

★ ★ ★

In traffic court, four persons were fined a total of $1,400 in four separate impaired driving charges by Judge Edmond St. Jorre.

Michael Sophonow, 32, of 3336 Roberlack, was fined $400 3336 Roberlack, was fined $400 and banned from driving for six months, Raymond Donald Phelps, 35, of 2309 Bellamy, was fined $350 and banned for six months.

Ronald Hoet Laidlaw, 51, of 3766 Duke, was fined $350 and banned for four months, and Gustav Becker, 56, of 2110 Millstream, was fined $300 and banned for four months.

Keith Robert Davis, 21, of 1034 Costin, was fined $300 and banned for three months after giving a blood-alcohol reading of over .08 to police.

★ ★ ★

Vernon Harold Evans, 42, of 700 Burnside West, was fined $300 after an impaired driving trial. Evans was found guilty of the Dec. 3 Saanich offence.

Coal Port Hearing Planned

The provincial government will hold a public hearing on the proposal to locate a coal port at Britannia, Premier Barrett said Wednesday.

Barrett said it has not been decided what form the hearing will take. A number of recommendations were contained in an environmental report filed to the government by Howard Paish and Associates, which gave the Britannia site a preliminary nod of approval.

Barrett said he is "seriously considering" using public funds to allow opponents of the Britannia port development to advertise their views on an equal basis with the government.

He described this as a "major departure," part of the government's "obligation" to give opponents of the scheme a full opportunity to register their opinions.

The government will be advertising its position on the issue, the premier said, and so will the B.C. Railroad.

"We have made no absolute decision" on Britannia, Barrett said.

Food Co-op Aid Eyed

The legislature's select standing committee on agriculture was authorized Wednesday to look into the question of government financial help for the operation of a wholesale outlet to serve bulk-buying food co-operatives in B.C.

Agriculture Minister Dave Stupich told the house a number of such co-operatives have been set up in an effort to reduce the cost of food purchasing, but they are having difficulty in arranging supplies from wholesalers at a reasonable price.

The committee will have the power to send for persons, papers and records, as well as to hear representatives from groups and individuals.

Gorst Urges Ferry Downtown

Esquimalt NDP MLA Jim Gorst Wednesday urged Highways Minister Robert Strachan to consider providing two ferry sailings a day between downtown Victoria and downtown Vancouver.

Speaking in the budget debate at the legislature, Gorst said while this is a longer route than the Swartz Bay-Tsawwassen route, the overall journey time would not be significantly longer. The service would prove popular and relieve some of the pressure on the main route, he said.

He also urged provision of a late-night service to enable Island residents to enjoy a night out in Vancouver, and invited Dave Stupich, Nanaimo MLA and agriculture minister, to discuss with him the location of a third ferry terminal on Vancouver Island.

Gorst repeated an earlier proposal for establishment of a provincial capital commission in Victoria, and said today this body is set up to guide future development at the city hub, all development proposals for the Inner Harbor area should be frozen.

He called on the government to consider establishing a school of agriculture in Victoria, and to remind the federal government of its pre-election pledge to locate an institute of oceanography here.

DEEPSEA SHIPS IN PORT

(All cargoes are forest products unless otherwise stated. Place names are destinations, not ports of registry.)

Victoria—Kallioi Yemelos; Moerdyk.

Esquimalt—Irish Stardust, in for repairs.

Harmac—Star Acadia.

Crofton—N.R. Crump, U.K. and continental Europe; Bulk Promoter, U.S. Atlantic; Da Recco; Star Columbia.

Duncan Bay—Rondeggen, Hawaii.

B.C. Rail Attacked By CNR Man

Working and living conditions on the B.C. Railway are "atrocious" and should be improved by the government immediately, Alf Nunweiler (NDP—Fort George) said Wednesday in the legislature.

Nunweiler, an employee of the CNR, said the bad conditions have led to poor morale among BCR employees and that the railway management should not expect productive efforts from them as long as the conditions exist.

He also said safety regulations on the railway are not being adequately enforced.

Many of the problems have been inherited by the government from the Social Credit administration, Nunweiler said, and the new government should take "prompt steps" to improve the circumstances.

He urged an expansion of present facilities into a "total transportation system" through the air, land and water.

SKI PEETZ

HONDA
Outsmart the Yen
SAVE
PEARSON — next Red Lion
WORLD of PLEASURE

You've tried the best seller. Now try the best.

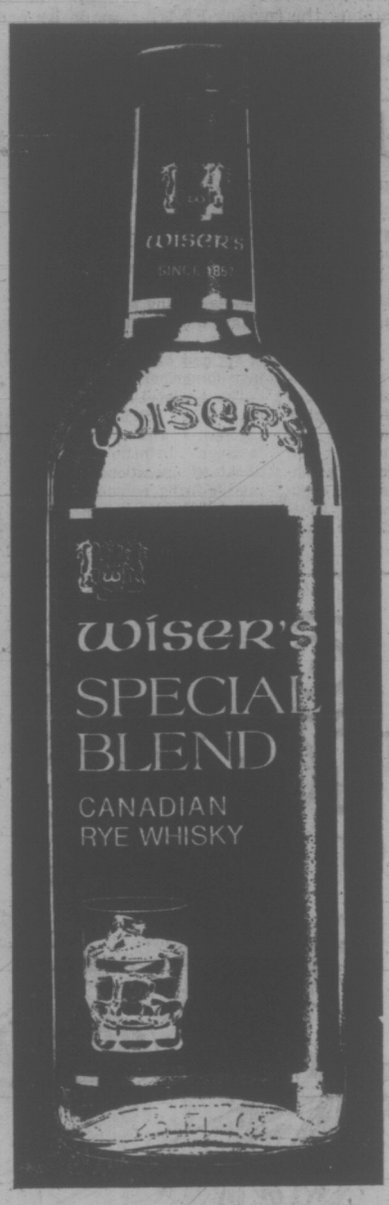

Wiser's Special Blend comes from a house long noted for its unique collection of fine aged whiskies. Wiser's blenders prepare Special Blend carefully from stocks of eighteen whiskies, each one of which has mellowed to full maturity in our seasoned oak barrels. The result is an unusually light, smooth taste that you would expect to find only in the best Canadian rye whiskies...in the very best.

Wiser's Special Blend. The best.

CLASSIFIED ADVERTISING
386-2121
YOUR KEY TO
EXTRA CASH!
Sell those items around the house that you no longer use.
11 WORDS ONLY $1
VICTORIA PRESS LTD.

ANNOUNCEMENT
William Skea
4406 Torquay Drive
Myles MacMillan
4434 Chartwell
were the lucky winners of "Guess the Value of the Groceries in a New 1973 Chevy Vega" contest held during our Showtime '73 car showing in the Hillside Shopping Centre Mall.
CORNELL CHEVROLET — OLDSMOBILE — CADILLAC
3050 Douglas Street Phone 385-5777

SIMPSONS Sears
COME CLEAN! Choose a good... all the guesswork out of
Focus on furnishings

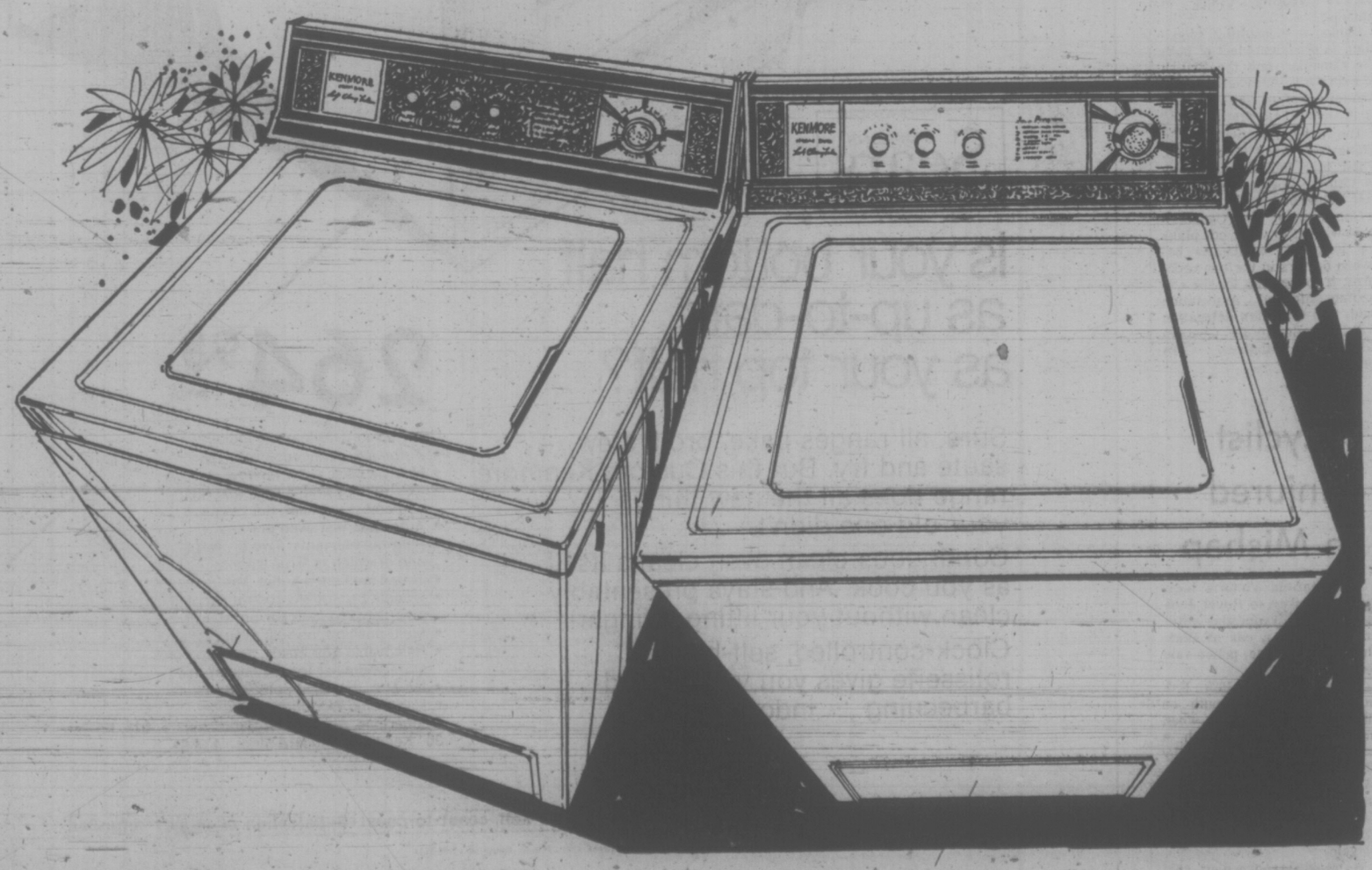

8-automatic program washer*
329.98 **
• 8 programs include a soak and a pre-wash program plus an optional second rinse with cold water option. One dial automatically selects time, speed and temp. for all fabrics. Timed bleach dispenser
• Rinse agent dispenser. 2 speeds.

'Soft-heat' Fabric Master Kenmore dryer*
Wrinkle guard tumbles clothes after drying to prevent heat-set wrinkles 239.98

2-speed, 7-program washer*
299.98 **
• One, easy-to-operate dial automatically selects the correct time, speed and temperature for *every* kind of fabric
• 7 automatic programs include a pre-wash, 2 normal and 2 perm-press (white/colour) 1 delicate and 1 spin-only for sheers
• Optional second rinse. Variable water level control. Rinse agent dispenser
• Roto-swirl agitator. Self-clean filter
• Lid safety switch. Porcelain top

Deluxe Kenmore 'Soft-heat' Fabric Master dryer* automatically shuts off after reaching degree of dryness you select for any kind of fabric 199.98

** With Suds Saver $20 More. Above washers and dryers available in Avocado and Harvest Gold, $10 more.

Simpsons-Sears Washers, Dryers (2). Phone Enquiries: 388-6111

Simpsons-Sears Hillside: 3190 Shelbourne Street. Lots of Free Parking . . . No Tickets, No Time Limit.

Levi Moves To Reduce Own Powers

A controversial section of the Social Assistance Act granting ministerial discretion to decide who receives social assistance, and how much, would be removed under legislation introduced Wednesday by Rehabilitation Minister Norman Levi.

The bill amending the act would repeal that section and stipulate that social assistance be paid to needy persons in accordance with the regulations.

When the act was amended last year under the Social Credit government to give the then minister, Phil Gaglardi, discretionary powers in determining elegibility for social assistance there was strong condemnation from the NDP opposition, low-income groups and others.

Levi reminded reporters Wednesday that the NDP had pledged before the provincial election last August it would scrap the legislation if elected.

He also said the revised regulations on social assistance will provide for "arbitration-type" appeal procedures and binding decisions by welfare appeal boards.

(In a much-publicized Vancouver case last year a board's recommendations for higher payments to a family were overturned by Gaglardi).

Levi said only three appeals are outstanding at the present time, and appeals generally tend to deal "more with points of principle than issues of money."

Stupich 'Promoter', Says Chabot

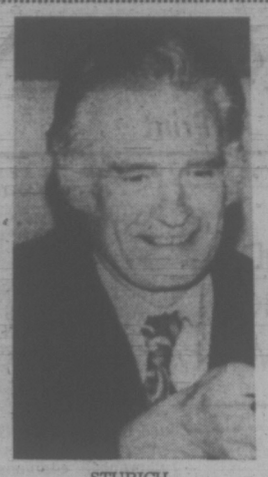

STUPICH
. . . merely auditor

An opposition MLA's comments Wednesday about Agriculture Minister Dave Stupich and his involvement in real estate in the Nanaimo area were labelled a "smear" and "character assassination" by government members in the legislature.

James Chabot (SC—Columbia River) said it was ironical that Stupich should have expressed alarm at the disappearance of farmland under residential development when he himself is a "real-estate promoter."

Chabot said the minister is involved in the Spencer Heights project, a $1 million, 33-home subdivision on the outskirts of Nanaimo, which was built by assembling five-acre and seven-acre plots of what was originally farmland.

But, interrupting on a point of privilege, Stupich told the house he has no personal interest in the company and never has had. As auditor of the company, however — Stupich is an accountant — he said his name appears on the papers as signing officer.

Chabot, continuing, said nevertheless he was "shocked" that the agriculture minister should have "lent his support to the subdivision of farmland."

"What a smear," cried Premier Dave Barrett.

Stupich then rose again to say the land in question had never been farmland, in his 51 years' knowledge of the area. He said it had only been regarded as farmland for tax purposes.

Earlier in his speech, Chabot alluded to a property deal in Vancouver involving Resources minister Robert Williams, but was admonished by Speaker Gordon Dowding who said personal attacks on members are not acceptable.

Chabot urged the government to invest the $10 million allocated to a provincial land bank in the B.C. Railway, B.C. Hydro or school and hospital construction. The $700,000 interest earned annually on that sum could be used to subsidise rents for 583 families at $100 monthly per family he said.

He also attacked the budget as a "takeover, squeeze-out" budget which will destroy B.C.'s business structure and fail to meet the serious unemployment problem.

The Speaker immediately following Chabot in the budget debate, Rosemary Brown (NDP—Vancouver-Burrard) opened her speech by saying his attack on the two ministers was "one of the most murky attempts at character assassination" she could recall.

But the "assassin" apparently suffered more from the attempt than his victims, she said.

Job-Training Changes Urged

Provincial ministers of education meeting federal government representatives in Ottawa this week pushed for a new look at job-training schemes and the student aid program, Education Minister Eileen, Dailly said Wednesday.

Meetings were held with federal Manpower Minister Robert Andras, Secretary of State Hugh Faulkner and Science and Technology Minister Jean Sauve.

Dailly said the provincial ministers asked Ottawa to broaden the existing philosophy of job-training "so that greater emphasis could be placed on the development of a comprehensive human resources policy which would better equip people for a rapidly-changing society."

Programs being offered now are becoming fragmented and inflexible, she said, and need some kind of co-ordination from the federal government. Financing of the programs must also be looked at, Dailly said.

The federal government was asked, the minister said, to amend a number of federal regulations "in order to accommodate in a more effective way the changing patterns of post-secondary education." An over-all review of the area of financial assistance to students is required, Daily said, and it was agreed by the provinces and Ottawa that such a review would be carried out.

She said the provinces also expressed concern at the increasing number of foreign students attending educational institutions across Canada. The provincial taxpayers are being required to foot the bill for these students, she said, and should be getting more federal government financial support.

Rails Get Mediator

OTTAWA (CP) — Labor Minister John Munro has sent a telegram to railway company and union officials asking them to return to the bargaining table for contract talks under the guidance of federal mediators.

Negotiations between CN and CP railways and associated non-operating unions broke down in Montreal Friday. In the last two bargaining rounds in 1968 and 1970, mediation helped resolve contract disputes.

BOAT SHOW
Sizes — Used — Makes
OUTBOARDS
PEARSON — next Red Lion
WORLD of PLEASURE

CONTINENTAL FURNITURE
716 Johnson
386-2458
Panasonic

MACDONALD'S FURNITURE MART
1420 Broad
383-1171
Panasonic

Independent Buyers Discount Service
904-D Esquimalt
383-1780
Panasonic

BUTLER BROTHERS
1720 Douglas
383-6911
Panasonic

DUNCAN RADIO & ELECTRIC
132 Station, Duncan
746-5042
Panasonic

MAIS FURNITURE
1821 Cook
385-2435
Panasonic

New 26" color consoles from Panasonic give you the movie-screen look!

Here's the biggest color TV Panasonic has ever made...with a picture so big, so bright, so crisp, so steady, so true-to-life, you'd think it was a movie screen! The secret is in the sensational Pana-Matrix tube. Every color spot is surrounded by black for maximum contrast, maximum color purity. Panalock AFT and Self-Set Color give instant color tuning. In two models: Mediterranean-style Seneca CT-262C (shown) in dark oak veneers, and the contemporary Brant CT-260C, in walnut veneers.

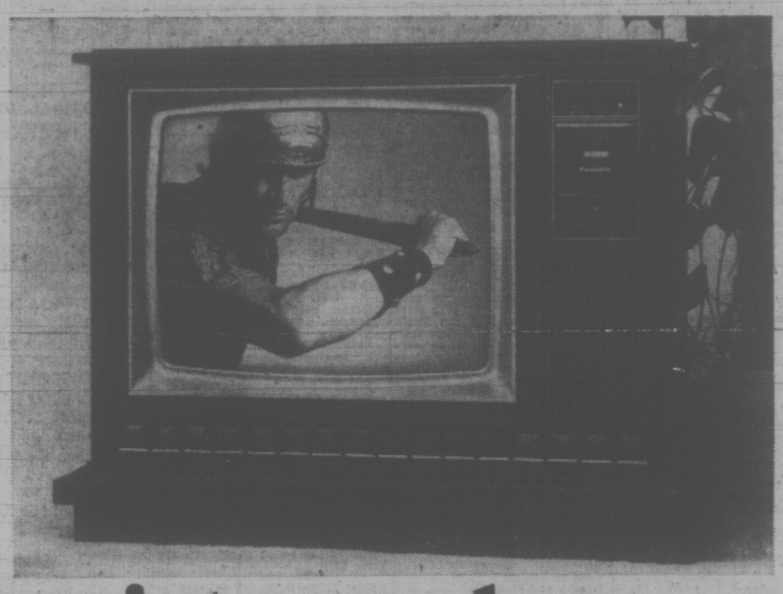

When Ben Hur and Cleopatra come into your home, we don't want them to act off color.

We want everyone you watch to show their true colors. That's why all these new Panasonic color TVs have two tuning systems. One is called Panalock AFT. A single touch tunes the set to the best possible picture. No more fiddling adjustments when you switch channels. The other button is a Panasonic exclusive called Self-Set Color. A touch on the SSC button automatically adjusts color and tint to built-in factory standards. No more struggles with color and tint controls—though they're there if you want to use them.

Every Panasonic color TV has something special going for it. Read about some of them here...then visit your Panasonic dealer. He can show you Panasonic color in diagonal screen sizes from 13" to 26".

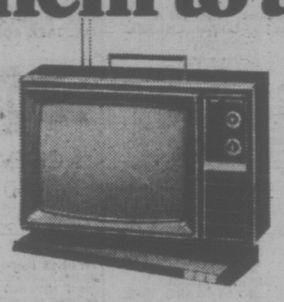

The Franklin—it turns to keep you in the picture. Unique engineering from Panasonic. The 20" diagonal screen unit swivels on its control base, so the screen can face you wherever you're sitting. Easy-to-use slide controls, plus Panalock AFT and Self-Set Color. The Franklin CT-394C.

The Amandale—a compact beauty with great performance. Small as it is, this 17" diagonal Pana-Color TV has everything that makes the Panasonic color picture so great. Slide lever controls, Panalock AFT and Self-Set Color. It's styled to suit any decor. A great second set! The Amandale CT-606C.

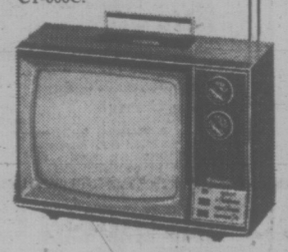

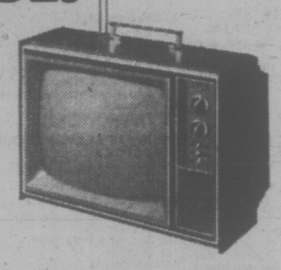

The East Hampton—luxury in a mid-size set. Not many 19" diagonal color TVs have so many quality features. Walnut cabinet, slide-lever controls, illuminated channel indicator, and of course Panalock AFT and Self-Set Color. The East Hampton CT-98DC.

Panasonic®
just slightly ahead of our time.

better... or Kenmore's best automatic to take washing today's tricky fabrics.

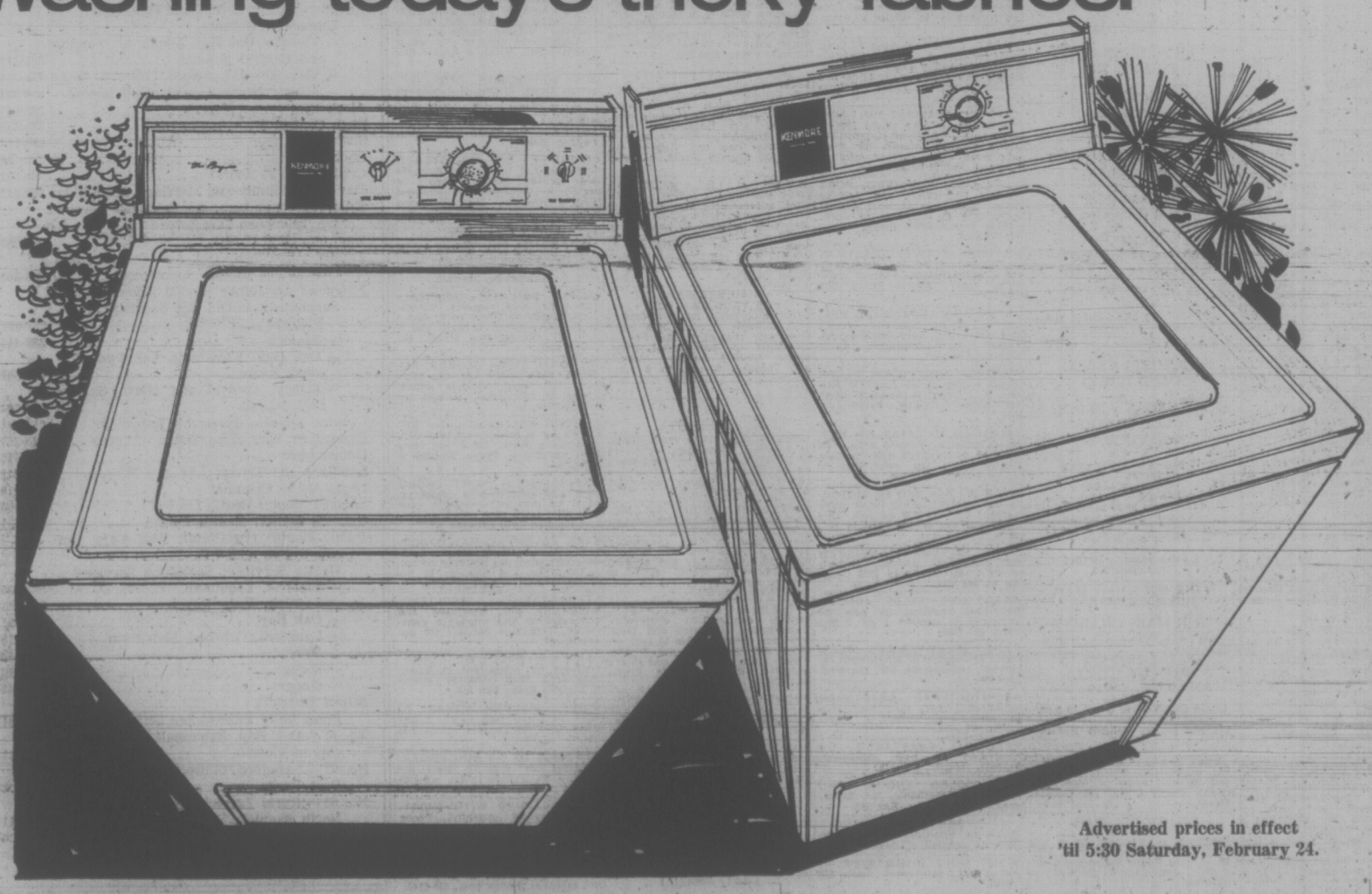

1-speed, 4-program washer*
279.98**

- Normal, delicate and perm-press programs with special cool-down to prevent spin-set wrinkles
- Soil-releasing pre-wash program
- 5 wash/rinse temperature combinations
- Super Roto-swirl agitator
- Variable water level control saves water. Up to 30%.
- Safety switch stops spin if lid is opened
- Porcelain top. Mar-resistant acrylic fin.

Exclusive 'Soft-heat' Kenmore dryer* with special perm-press cool-down to help prevent heat-set wrinkles. Diminishing heat prevents over-drying **179.98**

Lowest price Kenmore automatic
259.98**

- Automatic wash/rinse/spin program
- 3-vane agitator for thorough wash action
- 2 temperature combinations
- Positive fill regardless of water pressure
- Pump guard. Lid safety switch
- Washing instructions printed inside lid

Lowest price Kenmore dryer with up to 3 hours drying time. Special perm-press cool-down. Lint screen **169.98**

**With Suds Saver $20 more.
Above washers and dryers in Avocado, $10 more.

Advertised prices in effect 'til 5:30 Saturday, February 24.

Charge it on your all-purpose account
We service what we sell, coast-to-coast
Satisfaction or money refunded

Simpsons-Sears, Hillside: 3190 Shelbourne Street. Lots of Free Parking . . . No Tickets, No Time Limit.

(3-57)

386-2121

CLASSIFIED ADVERTISING

Vancouver Island's Largest Shopping Centre in Print

386-2121

BOX REPLIES
All replies to private box numbers available from 8:00 a.m. to 6:00 p.m. Monday to Friday inclusive.
Victoria Press Box numbers available on request. Charge $1.50.

OFFICE HOURS
Classified Counter, 8:00 a.m. to 6:00 p.m. Business Office, 8:30 a.m. to 5:00 p.m. Monday to Friday inclusive.

* * *

OFFICE CLOSED SATURDAY

* * *

TELEPHONE HOURS
8:00 a.m. to 8:00 p.m. Monday to Saturday inclusive.

* * *

CLASSIFIED COPY DEADLINES
Regular classified advertisements may be placed at the counter, 8 a.m. to 5:00 p.m. on the day prior to publication, Monday to Friday inclusive. By telephone, 8:00 a.m. to 5:00 p.m., Monday to Saturday inclusive.
All classified semi-display copy must be in the possession of Victoria Press Ltd., 2621 Douglas Street by 12 noon, on the day prior to publication with the exception of that copy for Sunday Colonist must be in by 12 noon Friday.

FULL COVERAGE CLASSIFIED RATES

REGULAR CLASSIFIED LOCAL RATE
One day, 9c per word per day.
Three consecutive days, 8c per word per day.
Six consecutive days 7c per word per day.
1 6-pt. heading or white space allowed to be charged at 5 words.
Minimum advertisement 10 words and $1.00.
Each initial, sign, group or figures and abbreviation counts as one word.

SEMI-DISPLAY LOCAL RATE
Ads requiring a style other than that mentioned above will be charged by the measured agate line (14 agate lines equal 1 inch).
One day, 40c per line, $5.60 inch.
Three consecutive days, 35c per line, $4.90 inch.
Six consecutive days, 30c per line, $4.20 inch.

NATIONAL RATE AND OUT-OF-PROVINCE RATE
Regular classified, 10c per word per day.
Semi-display, 46c per line per day, plus 10% if both type sizes are used.

Birth Notices, $2.00 per insertion for standard message of 30 words or less. 8c each additional word or initial.
In Memoriam notices, Cards of Thanks, Death and Funeral Notices, not exceeding 12 lines, $3.50 first insertion and $2.65 subsequent insertions. Each additional line 35c daily.

Births, Deaths, In Memoriam Notices, Cards of Thanks, Personals not accepted by telephone. Single paper rates on request.

SUBSCRIPTION RATES
Wherever carrier service is maintained, $3.00 per month.
By mail—
Canada, $3.50 per month, $10.00 per 3 months, $39.00 per year.
United States, $4.00 per month.
Saturday Only—
Canada, 25c per copy, $13.00 per year.
United States, 30c per copy, $15.60 per year.
Commonwealth and Foreign rates upon request.
Mail subscriptions are payable in advance.
Authorized as second class mail, Post Office Department, Ottawa.
Member Audit Bureau of Circulations.

TERMS OF PUBLICATION
The Victoria Press Ltd. shall not be liable for non-insertion of any advertisement beyond the amount paid for such advertisement.
In the event of an error occuring the liability of Victoria Press Ltd. shall not exceed the charge for the space actually occupied by the item in question.
All claims on error in publication shall be made within 12 hours thereafter and if not made shall not be considered. No claim will be allowed for more than one incorrect insertion nor for errors not affecting the value of the advertisement.
All estimates of cost are approximate. Advertisers will be charged with space actually used.
All advertising copy will be subject to the approval of the Victoria Press Ltd., who reserve the right in its sole discretion to classify, reject or insert copy furnished.
Advertisements must comply with the British Columbia Human Rights Act which prohibits any advertising that discriminates against any person because of his race, religion, sex, colour, nationality, ancestry or place of origin, or because his age is between 44 and 65 years, unless the condition is justified by a bona fide requirement for the work involved.
While every endeavor will be made to forward replies to box numbers to the advertiser as soon as possible, we accept no liability in respect of loss or damage alleged to arise through either failure or delay in forwarding such replies, however caused, whether by negligence or otherwise.

CIRCULATION REPRESENTATIVES
Duncan, Chemainus—
P. J. Rogers 746-6181
Lake Cowichan—
P. Edwards 749-6771
Nanaimo—
A. Lakey 753-2766

United States Representatives
MATHEWS SHANNON and CULLEN, INC.
New York, Boston, Chicago, Detroit, Philadelphia, Pittsburgh, Cleveland, Syracuse, Charlotte, Atlanta, Cincinnati.

DUNCAN BUREAU
Duncan Financial Centre, 435 Trunk Rd. Office and telephone hours 8:30 a.m. to 5 p.m. Monday to Friday inclusive.
PHONE DUNCAN 746-6181

CLASSIFIED SERVICE FOR DUNCAN COWICHAN RESIDENTS
Classified Ads phoned in to our Duncan office 746-6181 before 3:30 p.m. will appear in the following day's papers

NOTICE OF COPYRIGHT
Full, complete and sole copyright in any advertisement produced by Victoria Press Ltd. is vested in and belongs to, Victoria Press Ltd.; provided, however, that copyright IN THAT PART AND THAT PART ONLY of any such advertisement consisting of illustrations, borders, signatures or similar components which is, or are, supplied to Victoria Press Ltd. by the advertiser in the form of engravings, matrices, casts etc., and incorporated in said advertisement shall remain in and belongs to the advertiser

CLASSIFICATION INDEX

VITAL STATISTICS
1 Births
8 Card of Thanks
5 Deaths and Funerals
9 In Memoriams
10 Funeral Directors

NOTICES
14 Announcements
16 Catering, Banquets and Reception Rooms
20 Lost and Found
15 Coming Events and Meetings
11 Monumentals
18 Places to Visit
17 Restaurants

EMPLOYMENT
26 Female Help Wanted
21 Male Help Wanted
25 Male or Female Help Wanted
30 Situations Wanted Female
29 Situations Wanted Male
31 Situations Wanted Male or Female
27 Teachers Wanted

BUSINESS SERVICES AND DIRECTORY
36 Business Services and Directory

PERSONAL SERVICES
33 Bands, Musicians and Orchestras
35 Business Personals
43 Dancing
42 Education
71 Music Teachers
39 Personals
32 Trade Schools
38 Travel

MERCHANDISING
83 Aircraft
117 Antiques
78 Bicycles
80 Boats and Marine
65 Building Supplies
93 Cameras, Supplies and Photo Finishing
127 Chicks, Poultry, Hatching Eggs, Supplies
135 Farm Implements
12 Florists
60 Fuel
97 Furniture
120 Garden Supplies
99 Groceries, Meat and Produce
130 Heavy Equipment and Machinery
128 Livestock, Supplies and Events
100 Miscellaneous for Sale
103 Miscellaneous Wanted
109 Miscellaneous to Rent
77 Motorcycles
70 Musical Instruments
125 Pets and Supplies
96 Ranges, Stoves and Furnaces
92 Sporting Goods
115 Swaps
63 Timber
98 TV, Stereo, Radio Sales and Service
112 Wanted to Rent, Miscellaneous

AUTOMOTIVE
164 Auto Body and Painting
162 Auto Repairs, Service and Towing
168 Campers and Trailers
166 Cars and Trucks Wanted
150 Cars for Sale
151 Foreign Import and Sports Cars
169 Mobile Homes and Parks
149 New Car Directory
167 Parts, Accessories
158 Tires
154 Trucks and Buses
156 U-Drive and Auto Washing

ACCOMMODATION
185 Convalescent and Rest Homes
175 Hotels
178 Summer Resorts
181 Tourist Accommodation

RENTAL
201 Apartments to Rent, Furnished
200 Apartments to Rent, Unfurnished
203 Apartments Wanted
206 Duplexes to Rent
207 Duplexes Wanted to Rent
202 Apartment Furniture to Rent
215 Halls, Warehouses, Stores and Offices to Rent
197 Housekeeping Rooms to Rent
199 Housekeeping Rooms Wanted
211 Houses to Rent, Furnished
210 Houses to Rent, Unfurnished
212 Houses Wanted to Rent
190 Room and Board
191 Room and Board Wanted
192 Rooms to Rent
194 Rooms Wanted

FINANCIAL
155 Automobile Financing and Insurance
232 Mortgage Loans and Insurance
234 Mortgages for Sale
239 Personal Loans and Insurance
235 Wanted to Borrow

REAL ESTATE
230 Acreage for sale and Wanted
240 Business Opportunities
241 Business Opportunities Wanted
300 Churches
247 Commercial or Industrial Properties
258 Condominiums and Townhouses
253 Country Homes and Properties
270 Exchange Real Estate
290 Farms for Sale and Wanted
263 Garages for Sale, Rent, Wanted
293 Gulf Islands Properties
250 Houses for Sale
265 Houses Wanted to Buy
295 Listings Cancelled
268 Listings Wanted
271 Lots for Sale
294 Mainland and Out-of-Province Properties
273 Property for Sale
274 Property Wanted
244 Revenue Property
245 Revenue Properties Wanted
285 Up-Island Properties
256 Waterfront Properties

PHONE DIRECT
386-2121
TO PLACE YOUR CLASSIFIED AD

1 BIRTHS

CASTLE — Born to Mr. and Mrs. B. W. Castle, P.O. Box 179, Shawnigan Lake, at Victoria General on February 17, 1973, a son, Brian James, 9 pounds 11½ ounces; a brother for Tracie. Thanks to Dr. R. R. Forgie.

HARDING—Born to Lloyd and Dale Harding (nee Cross) at Grace Hospital, Vancouver, B.C., on Thursday, Feburary 15th, 1973, a son, Stephen Charles, 6 lb. 3 oz.

JAMES — Born to Mr. and Mrs. B. T. James, 1010 - 701 Esquimalt Road, at Royal Jubilee on February 11, 1973, a son, 7 pounds, Kory Dean. With thanks to Dr. B. Loucks.

WILLIAMS—To Mr. and Mrs. Daryl P. Williams (nee McCall) of 822 Seymour Drive, Coquitlam at the Royal Columbian Hospital, New Westminster on February 12, 1973, a son, Daniel Stewart, grandson of Mr. and Mrs. Peter Williams of Coquitlam and Mr. and Mrs. Graham McCall of Victoria.

5 DEATHS AND FUNERALS

ANDERSEN — Karen Jorgine Dorthea on February 21, 1972 at Lady Minto Hospital Ganges, B.C. Age 91 years. Formerly of Powell River, Prince Rupert and Campbell River. Survived by sons Einer and Paul of Nanaimo, daughter, Mrs. Ernest Cowie, (Ingrid) of Ganges, six grandchildren, and eight great-grandchildren, also nieces and nephews in Denmark.
Memorial services will be held on Friday, February 23, 1973 at 11 a.m. in the Chapel of the Royal Oak Crematorium, Victoria, B.C. Mr. F. Stelfox officiating. Flowers are declined with thanks, donations may be made to the Unitarian Services, Ottawa. Arrangements through the Memorial Society of B.C. and First Memorial Services Ltd.

5 DEATHS AND FUNERALS

COLLEN—On February 20, 1973 in Victoria, Mrs. Elizabeth Alice Collen in her 88th year, a resident here since 1956, formerly of Minnedosa, Manitoba. Widow of James Collen, she leaves three daughters, Mrs. G. (Leah) Freeman of Duncan, Mrs. D. (Cora) Freeman of Victoria and Mrs. S. (Aileen) Burwash of Winnipeg; one son Leonard, Minnedosa, Man; 10 grandchildren; 9 great-grandchildren; two brothers, Charles and Will Holder in Spokane, Wash. She was a life member of the O.E.S., Minnedosa, Man.
Funeral service in McCall Bros. FLORAL CHAPEL, Johnson and Vancouver Sts. on Friday, February 23 at 3:30 p.m. with the Rev. H. S. Silvester officiating. Followed by cremation.

FRASER—On February 20, 1973, at the Royal Jubilee Hospital, Mary Lillian Fraser, Realtor, of 1561 Oakcrest Drive, Victoria, B.C. in her 59th year, born in Herbert, Saskatchewan. She is survived by her loving husband, C. L. (Buzz) Fraser; her mother, Mrs. Lydia Lindsay, Sardis, B.C.; 5 sisters, Mrs. Ruby Taylor, of Utah, U.S.A., Mrs. Gertrude Munson, Alberta, Mrs. Daisy Wallis, Whiterock, B.C., Mrs. Helen Obert, Vancouver, and Mrs. Evelyn Dunning, Vancouver, B.C.; 1 brother, Mr. Archie Jansen, Kamloops, B.C.; nieces and nephews. She was a member of Victoria Chapter No. 17, O.E.S.
Funeral services will be held in McCall Bros. Main Chapel, on Friday, Feb. 23, at 1:15 p.m., with the Rev. Harry R. Pike officiating, followed by cremation. (Flowers gratefully declined. Friends, if desired, may contribute to the B.C. Heart Foundation, 402—612 View St.)

GIBBS—In Victoria, on February 21, 1973, Mrs. Dora Elizabeth Gibbs, aged 81 years, born in London, England, and resident in Victoria since 1925. Widow of William Robert Gibbs, she leaves 3 daughters, Mrs. (Sadie) Hill, Mrs. F. (Esther) Pauwels and Mrs. W. E. (Marjorie) Sheldrake, all of Victoria; 1 son, Robert, of Edmonton; 9 grandchildren; 13 great-grandchildren. She was a former member of the White Cane Club, C.N.I.B. and member of St. Peter's Anglican Church.
Funeral service in McCall Bros. FLORAL CHAPEL, Johnson and Vancouver Sts., on Monday, Feb. 26, at 1:15 p.m., with the Rev. E. W. S. Gilbert officiating. Interment at Royal Oak Burial Park. (Donations, if desired, may be made to the Heart Fund, 402—612 View St.)

GRON — On February 20, 1973, at Sidney, B.C., baby Peter Karl Gron, born November 2, 1972, beloved son of Kathy and Erling of 2152 Beacon Ave., Sidney, and brother of Clinton. He also leaves his grandparents, Mr. and Mrs. E. Camerer of Yakima, Wash. and Mr. and Mrs. E. Gron of Victoria; several aunts and uncles.
A GRAVESIDE service will be held at Royal Oak Burial Park on Friday, Feb. 23 at 10:00 a.m. with the Rev. N. Archer officiating. McCall Bros. Funeral Directors in charge of arrangements.

LARSEN — Suddenly, on February 19, 1973, Mrs. Daphne Florence Larsen, aged 44 years; born in Kamloops, B.C. and a resident of Victoria for the past three years, late residence, No. 3, 5621 Sooke Road. She leaves her loving husband, Dannial, Victoria, B.C. and her daughter, Miss Geralynn Daphane Davis, Vernon, B.C.
Service will be held in the Sands Mortuary Limited, "Memorial Chapel of Chimes", on Friday, February 23, 1973, at 1:00 p.m., Rev. R. A. Faris officiating. Interment in the Royal Oak Burial Park.
Sands — Victoria

MURPHY — In Victoria, B.C., on February 20, 1973, Mr. Kenneth Cameron Murphy, aged 81 years; born in Scotland and a resident of Victoria for the past 20 years, late residence, Suite 505, 435 Michigan Street. He leaves his son and daughter-in-law, Kenneth C. and Mabelle L. Murphy, 117 Barkley Terrace; granddaughters, Mrs. Dale (Lynn) Ronnquist, Shilo, Manitoba and Mrs. Paul (Susan) Bregg, Victoria, B.C.; grandsons, Lloyd and Stephen, Victoria, B.C., and great-grandchildren, Adelle, Daryll and Selina Ronnquist.
Service will be held in the Sands Mortuary Limited, "Memorial Chapel of Chimes", on Friday, February 23, 1973, at 2:30 p.m., Rev. A. Calder officiating. Cremation.
Sands — Victoria

NGAI — In Victoria, B.C., on February 20, 1973, Mr. Ling Hop Ngai, aged 80 years; born on Cole Island, B.C., and had been a resident of Victoria for the past 53 years, residing at 933 Caledonia Avenue. He leaves his daughters, Mrs. Bing Wong, Vancouver, B.C. and Miss May Ngai, Victoria, B.C.; son, Elmer Nye, Victoria, B.C.; eight grandchildren.
Service will be held in the Sands Mortuary Limited, "Memorial Chapel of Chimes," on Monday, February 26, 1973, at 1:00 p.m., Rev. Edward Ling officiating. Cremation.
Sands — Victoria

SMITH — William John Elliott. Resident of 3627 Wellesley Avenue, Nanaimo, passed away in the Nanaimo Regional General Hospital on Tuesday, February 20, 1973 at the age of 47 years. Born in Prince George, he served with the RCAF from 1951 to 1968 and was a member of Branch No. 10 Royal Canadian Legion. Mr. Smith is survived by his loving wife Claire at home. A son Stephen A. Smith, Victoria. A daughter, Miss Anita Smith, Victoria. Parents, Mr. and Mrs. W. C. N. Smith, Victoria. two sisters, Mrs. Joan Anderson, Vancouver, Mrs. Ann Callow, Victoria; and a brother Paul Smith, Vancouver.
Memorial services will be held Friday, February 23, 1973 at 3 p.m. in the Westwood Chapel of Flowers (Sands) with Padre Cyril Denison officiating. Private cremation. Kindly omit flowers. Memorial donations to The Cancer Fund, 857 Caledonia, Victoria.
Westwood Sands — Nanaimo

8 CARDS OF THANKS

We wish to convey our gratitude and heartfelt thanks to our many wonderful friends and relatives for their sincere kindness and expressions of sympathy during our sudden loss of our beloved husband and father Keith MacFarlane. Our special thanks to Dr. Ireland and Rev. Harry Pike for his wonderful service. Also our thanks to the pallbearers and the beautiful floral tributes from our friends and relatives.
Fondly remembered and sadly missed by his loving wife Freda, daughter Cherie, son Grant, wife Judy and Family.

The gratitude in our hearts can never be fully expressed, but we want our friends, relatives and neighbors to know how much their kind words, expressions of sympathy and beautiful floral tributes have meant to us during our recent time of sorrow in the sad loss of our husband, father and grandfather, Lee Joo. Special thanks to Dr. J. R. Flanagan and the nurses and staff of the Victoria General Hospital, the Gorge Road Hospital and the Chinese Hospital. — Mrs. Lee and Family.

We wish to express our sincere thanks and appreciation to our many dear friends, neighbors, and relatives for their beautiful floral tributes, cards and acts of kindness during our sudden loss of our dear sister Marjorie Ann (Dickie) Crystal. Special thanks to Drs. L. Bapty, and Perera. Rev. B. Molloy, Stan Martin, nurses, orderlies and pallbearers. — Brothers and sisters.

I wish to express my sincere thanks and appreciation to my many dear friends, neighbors and relatives for their beautiful floral tributes, cards and acts of kindness during my sudden loss of my dear wife, Marjorie Ann (Dickie) Crystal. Special thanks to Drs. L. Bapty and Perera. Rev. B. Molloy, Stan Martin, nurses, orderlies and pallbearers. — J. E. (Curly) Crystal.

8 CARDS OF THANKS

The gratitude in our hearts can never be fully expressed, but we want our friends, relatives and neighbors to know how much their kind words and expressions have meant to us during the life time of our Mother and Grandmother. — The Bethell family.

9 IN MEMORIAM

BUSE—In memory of Joyce Buse, who passed away Feb. 22, 1963.
Not just today but every day
In silence we remember,
—Sadly missed by her mother, sisters and brothers.

HEWITSON — Annie. In loving memory of our Mother and Grandma, who passed away February 22nd, 1967.
—Fondly remembered by Edith, Jennie, Tom and families.

MOODY — In loving memory of our dear Mom Grandmother, Jessie Moody, who passed away February 22nd, 1972.
Dear Mom, you are not forgotten,
Though on earth you are no more;
Still in memory you are with us
As you always were before.
—Lovingly remembered by all her sons and daughters and grandchildren.

10 FUNERAL DIRECTORS

WE CARE
Sands
Your six community Chapels. Dedicated to service. Sensible prices.
VICTORIA 388-5155
SIDNEY 656-2932
COLWOOD 478-3821
DUNCAN 746-5212
LADYSMITH 245-2331
NANAIMO 753-2032.
The largest Independent family-owned and controlled chain in Canada. Sands since 1912. You are welcome to come in to any of our chapels and see the reverent surroundings.

McCALL BROS.
Funeral Chapels
1400 Vancouver Street
385-4465 — 385-4466 — 385-4467
A local firm with a 50-year history . . . a long tradition of personal service.
FRIDAY
GRON, Baby Peter Karl
GRAVESIDE SERVICE
10:00 a.m.—ROYAL OAK BURIAL PARK
FRASER, Mrs. Mary Lillian
1:15 p.m.—FLORAL CHAPEL
COLLEN, Mrs. Elizabeth A.
3:30 p.m.—FLORAL CHAPEL
MONDAY
GIBBS, Mrs. Dora E.
1:15 p.m.—FLORAL CHAPEL

THOMSON & IRVING
Funeral Chapel
Est. 1906—Formerly of Winnipeg
A Dignified and Understanding Service at Moderate Cost
PRE-NEED SHIPMENTS AT NEED
1625 Quadra St. Phone 384-2612

HAYWARD'S CHAPEL
Ready to carry out the family's wishes, quietly, sympathetically, with efficiency and dignity.
386-3505
734 Broughton St.
REGINALD HAYWARD MGR.

CHAPLIN'S
FUNERAL CHAPEL
1155 Fort Street
Phone 384-5512 or 384-8626
Offering dignified moderate services for all. Geo. S. Cunningham, owner, manager.

FIRST MEMORIAL SERVICE
Undertakers for the Memorial Society of B.C. — 384-7041

11 MONUMENTAL

STEWART MONUMENTAL Works Ltd.
ESTABLISHED 1896
Memorial of Distinction
Marble fireplace and tabletops
1403 May St. 384-3452

MORTIMER'S MONUMENTS
ESTABLISHED 1877
"The Finest in Craftsmanship"
633 DAVID ST. 383-6421

12 FLORISTS

REAL FLOWERS FADE
but
THE MEMORY LASTS
Funeral Flowers expertly designed
WOODWARD'S FLORISTS
635 Fort 384-5614

14 ANNOUNCEMENTS

LADIES AUXILIARY, TRAFALgar Branch 42, Valentine Tea Winners: Groceries — Mr. McCulloch, 4721. Mrs. J. Shepherd, chocolates, 4804. Door prize Mrs. Adams, 1015B2. Children' door prize Kathy Thrift, 33486.

15 COMING EVENTS AND MEETINGS

ST. JOSEPH'S BINGO
CHURCH HALL
745 W. BURNSIDE
THURS., 7:30
Adm. $1.00
6 Cards $2.00
Extra Cards 25c
5 EARLY BIRD Games 7:00, 25c Card
5th Game $50
11th Game $50
JACKPOT
50 Nos. or less $500
55 Nos. or less $300
56 Nos. or over $100
No Games Less than $15
5 Extra Games, 25c Card

VICTORIA TRACK CLUB BINGO
THURSDAY 7:30 P.M.
CLUB TANGO
1037 VIEW ST.
16 games — $16 or more
2 games — $30
10th game — $50
20th game — $100
$220 if won in 59 numbers
16 good neighbor games
Admission $1 — 6 cards for $2
Free bus to town
Free parking
5 extra games, 25c card
minimum $30
"THE MORE THAT STAY, THE MORE WE PAY"
OUR MAIN CHARITY RETARDED CHILDREN

SPECIAL CHARTER TO MOSCOW CIRCUS
AQUADOME, VANCOUVER
march 10
Leave Coach Lines Depot 10 a.m.
Return to Victoria 8:15 p.m.
$14 per person includes transportation.
Ferry tolls and
BEST SEATS FOR THE SHOW
For information and reservations, call 385-4411, Local 26, Vancouver Island Coach Lines, 710 Douglas Street.

FOLLOW THE TRAIL OF THE TIGRE!
Everyone is welcome to a wig demonstration Saturday, Feb. 24th, 12 - 1 p.m. Paul's Motor Inn downstairs. Information 386-9669 or 385-3909

15 COMING EVENTS AND MEETINGS

NORTHWEST COAST INSTITUTE OF THE ARTS
Registration open through first week of classes, February 26th. Pottery, weaving, design, drawing, more. 382-4843.

16 CATERING, BANQUET and RECEPTION ROOMS

QUEEN'S ROOM
Victoria's prestige setting for that important wedding reception, private party or business seminar. Queen Victoria Inn. 386-2812.

20 LOST AND FOUND

LOST: LIGHT GREY MALE CAT with black markings on back and white on chest. Vicinity Cadboro Bay Road between Florence and Epworth. 592-9040.

LOST: BLACK CAT WITH WHITE feet, chest and on face. Missing since Sunday from Dorset-Nottingham area. Reward. 592-1080.

LOST: ON BLANSHARD-FORT or May-Moss areas, wedding band. Sentimental value. Reward. 383-1938.

LOST: KNIT SCARF, BROWN with blue strip, Friday, February 16th, Big Bad John's, reward. 658-5630.

LOST: FROM GORDON HEAD area, orange and white part-Persian cat. Please phone 477-6230 after 5 p.m.

LOST: «MAICO HEARING AID, Monday, 10 a.m. - noon, downtown area. Reward. 383-6258.

FOUND: YOUNG BLACK FEMALE poodle near highway, North Saanich. 656-3343.

LOST: LARGE MALE CHOCOlate Siamese from Bushby St. Please phone 385-4606.

LOST: PART COLLIE, PART LAbrador tan dog, Colwood area. Answers to Niko. 478-2449.

LOST: SILVER CHARM BRACElet. Reward. 384-6995.

LOST YOUR PET? HOMES wanted, found. SPCA. 388-6627.

LOST: 3 MONTH OLD PUP male cross Lab-Samoyed. 479-2406.

HAVE YOU LOST YOUR CAT? Homes wanted. CPL. 596-5731.

21 MALE HELP WANTED

ADVERTISEMENTS IN THIS CLASSIFICATION MUST COMPLY WITH THE BRITISH COLUMBIA HUMAN RIGHTS ACT SEE COLUMN 1

AUTOMOBILE SALESMAN
EXPERIENCED SALESMAN TO SELL THE COMPLETE LINE OF NEW AND USED CARS AND TRUCKS. GOOD OPPORTUNITY FOR RIGHT MAN. APPLY TO MR. JACK BOND.
CORNELL
CHEV — OLDS
3050 Douglas

REAL ESTATE OPPORTUNITY
Enjoy selling, independence, and responsibility. We can offer a diversified individual a branch manager's position in Gold River, B.C. Ideal situation for the person who is tired of the fast pace of city life. We are looking for experience in selling and all phases of public relations and management. Applicants must be qualified for real estate branch manager's licence and insurance experience is preferred. Would be suitable for semi-retired agent. We offer an excellent salary and commission arrangement. Please reply in writing to Coast Land Realty, Box 489, Campbell river.

The Bay
Experienced hardware salesman wanted immediately. Please apply in person, Personnel Office, 4th floor, 10 a.m.-11 a.m.

HELICOPTER ENGINEERS
Positions available with operator of 206, 47 and 12E helicopters. Contact Highland Helicopters Ltd., 424 Agar Drive, Vancouver International Airport South, Vancouver, B.C.

$50,000 TO $100,000 PER YEAR could be yours if you have successful sales or sales management experience. National multi million dollar Canadian corporation expanding. Reply Victoria Press Box 386.

LIFE INSURANCE SALESMAN required immediately, no previous experience necessary. Must be bondable. Excellent salary plus commission and fringe benefits. For appointment please call 388-6681.

LOCAL COMPANY REQUIRES mature individual over 25 years of age for mortgage department. Experience preferred. Send a complete resume to Victoria Press, Box 78.

SMART, ELDERLY AND ACTIVE man for light duties in automotive shop. Automotive experience beneficial. Job would suit ex-service station operater. Apply Victoria Press, Box 374.

CAN YOU QUALIFY? I'M LOOKING for people who would like to start part or full-time. Guaranteed above average income, for those who work hard. Further information call 478-1022 between 4-6.

2 WELDERS REQUIRED, PORT Alberni Fabricating and Jobbing Shop. Must have at least 4-years experience in this type of work. Steady employment. Phone collect 112-724-0101.

RETIRED, ACTIVE, PRACTICAL handyman needed for local business establishment. Full or part-time. Reply Victoria Press, Box 367.

ALERT AND AGGRESSIVE PERson to handle customer service and sales and light bookkeeping. Salary plus commission. Apply 1901 Government.

WANTED: FIRST CLASS FLOOR layer, willing to lay floors in Nelson, B.C. Mount St. Francis Hospital, Nelson. 478-1486, Friday-Sunday.

SALESMAN TO ESTABLISH NEW retail accounts, Victoria area. Full time or semi-retired older person. Qualifications and references to Victoria Press, Box 330.

OVER 30? RESIDED IN VICTORIa one year? Looking for a sales career? Call 385-3909 4-7 p.m. This could put you on the road to success.

SHOE SALESMAN REQUIRED for permanent position. Experienced preferred. Apply 1203 Douglas St. 383-2211.

AGGRESSIVE SALES MINDED individual required by new oil company to operate 1 or 2 gas bars. 683-4288.

EXPERIENCED STEREO SALESmen. Knowledge of amplifiers, receivers, components, etc. required. 386-7642.

ARCHITECTURAL DRAFTSMAN minimum 3 years experience, able to work with minimum supervision. 478-6493.

RESIDENT CARETAKER OR handymen for new apartment. 385-0611, 386-0517, 592-7678.

AIR COOLED ENGINE AND lawnmower mechanic for Sidney area. Victoria Press, Box 359.

BRICKLAYERS
Union or Non-Union, $7.75 hour. Benefits included. 477-1454.

NIGHT SHIFT DISHWASHER, 11 p.m.-6 a.m., permanent. Apply 650 Yates.

21 MALE HELP WANTED

FOOD SERVICE SALESMAN
Food Service representative to sell National branded products to hospitals, restaurants, hotels on Vancouver Island. Headquarters Victoria.
This is a salaried position, plus a comprehensive range of fringe benefits, Life Assurance, Family Health and Welfare benefits, and Pension Plan, etc. Company car and travelling expenses provided.
Reply in confidence giving complete details in writing, of age, education, experience, home address and telephone number.
Our salesmen have been advised of this advertisement.
Victoria Press, Box 379

Metro Toyota
AUTOMOBILE SALES POSITION WE OFFER TO YOU
EXCELLENT PAY PLAN — OVER 80% OF $15,000.00 PER ANNUM.
EXCELLENT SELLING ENVIRONMENT
—Top selling new car in Victoria
—Complete reconditioning of used vehicles
—Top sales management and financing assistance to you and customer
—Best parts and service available in Victoria

WE WOULD LIKE FROM YOU
A strong ambition to work and earn an above average income. Previous sales experience not necessarily related to auto sales at METRO to provide the auto sales training. A desire to be involved in the complete selling cycle.
Contact Mr. W. Bond for Appointment 386-3516

REAL ESTATE SALESMEN
You are either AFRAID to move, (change offices), PREJUDICED, HAVEN'T GOT THE NERVE for a new challenge, or really haven't TRUTHFULLY FIGURED OUT how to make more money than you have in the past. Why sell someone else's listing most of the time. Why hang around your office waiting for "the multiples" to come in to see if "SOMEONE ELSE" listed something for "you" to sell!! Why share your hard earned commissions 2 and 3 ways. In this office "ALL" office listings are your exclusives. Share with "ONE" way, (with the office), no one else. Do you really like to sell only "YOUR OWN" exclusives, (even though you usually have only 2 or 3)? Then why not have dozens to choose from (your own?) If you really know what you are talking about, concerning earning more money, and wanting to, and if you can intelligently figure out the above; drop in, or phone in confidence to 386-2971 HENRY BITTERMAN LTD. AND REALLY MAKE MORE $ BY A LONG WAY, THAN YOU DID IN THE PAST. Get calm with yourself, think it over, then come on in, and get the PRESSURE taken off of yourself.

BOYS — MEN
We are looking for two people over 16, interested in meeting people and working with people their own age. Extensive travel throughout Western Canada. New car transportation provided; salary (9900 per month) and bonus during training. Applicants must be of neat appearance and pleasant personality. Apply in person to Mr. D. Robertson, Empress Hotel, Thursday only, 11 a.m. to 4 p.m. No phone calls, please.

BAR MANAGER
Written application for the position of civilian bar manager for the officers mess CFB Esquimalt will be accepted until 4 p.m., Feb. 28, 1973. Salary negotiable. The individual selected will be responsible for the complete bar operation including financial accounting as well as being day barman. Applications to Officers Mess, CFB Esquimalt, FMO Victoria, B.C. Attention Capt. (S) L. Winchester.

BEER PARLOUR MANAGER
Written application stating age and experience. Small rural hotel, within 20 miles of Victoria. Successful applicant will be responsible for complete operation including working a regular shift. Guaranteed salary, plus incentive from operation. On premise living accomodation optional. Reply to Victoria Press, Box 370.

SALES REPRESENTATIVE
Local Warehouse of National Rubber Company has opportunity for experienced Sales Representative "salary and excellent bonus plan, pension and insurance". High school graduate. Submit resume to Firestone Tire and Rubber Co. Ltd., 833 Fisgard Street, Victoria, B.C.

RESPONSIBLE MEN WHO enjoy meeting the public and can work aggressively in the field of credit finance. High school graduate with interests in banking or credit are preferred. Some experience helpful but not essential as we will train you thoroughly. Must be able to drive a car and free to travel. 384-9365.

HAIRDRESSERS
BE YOUR OWN BOSS
Great opportunity for hairdressers with clientele. I offer 30% more than your present wages. For information on confidential basis, phone 479-8092 Sunday, Monday and Tuesday, 5 p.m. to 8 p.m., Wednesday to Saturday 7 p.m. to 8 p.m.

5th
B.C. FIELD BTY.
Needs recruits, 17-28 years. Train as a gunner, signalman, technician or driver. Get paid for your spare time, Tuesday and Thursday nights and Saturday mornings. Bay St. Armouries.

SUPPLEMENT YOUR INCOME. Part-time counter man for bowling lanes. Weekends and statutory holidays. Must be alert, reasonably good with figures and able to work with public. Maturity and appearance important. Wages related to ability. Apply in writing to Victoria Press, Box 375.

REQUIRED IMMEDIATELY, general construction supervisor. Experienced in frame and block buildings. Must be able to take off plans and deal with sub trades. Please state experience and salary expected. Reply Victoria Press, Box 378.

FRONT-END MAN. START MINImum wage; full time. Apply own handwriting. Victoria Press, Box 394.

FULLY EXPERIENCED FLOOR and window man for evening work. Write Victoria Press, Box 376.

TRADE
Through
CLASSIFIED
DIAL 386-2121

25 MALE OR FEMALE HELP WANTED

ADVERTISEMENTS IN THIS CLASSIFICATION MUST COMPLY WITH THE BRITISH COLUMBIA HUMAN RIGHTS ACT SEE COLUMN 1

REALTORS
We have openings for active, professionally minded people, striving for success and high rewards. Generous advertising and promotion allowance, company benefits and the best commission split in town! All inquiries in confidence. Telephone H. Hegen at 388-5451.
NATIONAL TRUST CO. LTD.
1280 DOUGLAS STREET

REALTORS
WHYTE AND GOWER OAK BAY PROPERTIES LTD. REQUIRE TWO EXPERIENCED REALTORS TO SELL TOWNHOUSE AND CONDOMINIUM SUITES. "NO MORE LOOKING FOR LISTING," WE HAVE THEM. WE HAD A MOST SUCCESSFUL 1972 AND AN EVEN LARGER VOLUME OF BUSINESS ANTICIPATED FOR '73. JOIN A PROGRESSIVE FIRM WITH A FUTURE. FOR CONFIDENTIAL INTERVIEW CALL DON WHYTE OR ALEC GOWER, 592-2407.

WANTED
Aggressive people are needed for a challenging and rewarding business career. Applicants must be of neat appearance and must haver a desire to deal with the public. Office or sales experience are assets. Please reply to:
NIAGARA FINANCE CO. LTD.
3-110 Craig St., Duncan, B.C.
Phone 748-8161

BOOKKEEPER - ACCOUNTANT
Required by an established Corporation on Vancouver Island. Applicants must be experienced and capable of keeping a full set of Books. Duties include: Preparation of monthly financial statements, monthly head office reports, and supervision of a small staff. Call collect for appointment Mr. R. Greaves 754-6396, Nanaimo.

DON'T CALL US — WE'LL CALL you. Does your job interview end like that? Maybe you have lots to offer, but can't get it across. Free job search course can give you realistic help. Room 212, Camosun College, (Lansdowne) 7 p.m. Mondays or at YM-YWCA Fridays at 1:30. For more information call Canada Manpower Centre, 385-6711.

WE HAVE OPENING FOR salesladv or salesman, age no barrier. Victoria area, to sell business gifts, calendars, pens, lighters, car and truck decals, etc. Thousands of other items. Other areas available. Reply Northwest Advertising Specialties Ltd., Suite 304, 10826 - 124 Street, Edmonton, Alberta, 452-2323.

ENGINEERS, MANAGERS, BUSIness and technical people urgently needed. Must be willing to make a change in their profession. Income potential 2-3 times more than you have been able to earn. For interview contact Sales Director, Mr. Lapshinoff, 382-5787, 10-1 p.m

RESIDENT CARETAKER
Accommodation attached to commercial business. Minimal amount of odd jobs. Main concern to have on premise caretaker. Suitable for retired male or couple. Suitable land attached for small garden. Reply Victoria Press, Box 268.

CARETAKING DUTIES IN EXchange for rent-free 1-BR apt. Older man or couple preferred. BOORMAN INVESTMENT CO. LTD.
1111 Government St. 386-9212

MAN AND WIFE CARETAKERS required for 23-unit apartment located near downtown. Please state age and experience, Victoria Press, Box 310.

EXPERIENCED HAIRDRESSER wanted, Sidney, part or full-time. 656-1522.

TAXI DRIVER WANTED. MUST have Class 4 and Chief's permit. 3200 Douglas.

EXPERIENCED TELEPHONE Solicitor to work from own home. Phone 592-7680, 9-12 noon.

26 FEMALE HELP WANTED

ADVERTISEMENTS IN THIS CLASSIFICATION MUST COMPLY WITH THE BRITISH COLUMBIA HU

30 SITUATIONS WANTED FEMALE

HIGHSCHOOL GIRL WOULD like a steady summer job as mothers helper or babysitter in Gordon Head area. Responsible and likes children. Available now for occasional babysitting. 477-2240 after 6 p.m.

SWITCHBOARD OPERATOR AND receptionist. Dependable, mature, responsible and experienced. Requires permanent position. Excellent references. 383-0577.

RESPONSIBLE YOUNG LADY with excellent references requires permanent part time evening and or weekend clerical employment. 658-5440 after 6 p.m.

WILL DO WORK IN REST home, chambermaid, office cleaning, housework, live out. Some experience. 386-3747.

MATURE SECRETARY, LEGAL experience, available immediate employment. 383-7230.

LADY WLL LIVE IN WITH elderly, light duties, whilst following own part time occupation. 386-0433.

PRACTICAL NURSE WOULD like to work in private homes. 388-5006.

MATURE WOMAN REQUIRES Nurses Aide or Kitchen Work. 382-8545.

CONGENIAL LADY WILL DO day sitting, Jubilee area. Phone 385-9933.

LOVING CHILD CARE. MY home, weekdays, near Woolco, 384-3120.

31 SITUATIONS WANTED MALE OR FEMALE

POSITIONS OF APPROXImately 75 different types are needed by students of Camosun College. 592-9321 Mon.-Friday, 12:30-1:30 p.m.

WELFARE MOTHERS AVAILable for house cleaning. Welfare men need odd jobs. Self-Help Society, 388-4179, 385-4654.

33 BANDS, MUSICIANS AND ORCHESTRAS

5th
B.C. FIELD BTY.

Bandsmen needed, 17-50 years of age, at lease one year experience. Instruments and uniforms supplied. Come to Bay St. Armoury, Tuesday 8 p.m. or call 385-3035.

PIANIST FOR YOUR LISTENING pleasure. Recommended. Parties, weddings clubs. 384-7967.

WEDDINGS ... SPECIALIZED music by J.G.A., 478-2468.

36 BUSINESS SERVICES and DIRECTORY

Accounting Service

WE OFFER A FULL RANGE OF ACCOUNTING and INCOME TAX SERVICES for both business and individuals and are EXPERTS in our field. We are here to serve you the year round, and are PROUD of our GOOD REPUTATION.

SIMKIN
Accounting Service
31A CADILLAC AVENUE
VICTORIA, B.C. 386-7074

Books

POOR RICHARD'S USED BOOKS
Bought — Sold — Exchanged
923 Fort. 384-4411, 106 W. Burnside

Bulldozers

HENSON BULLDOZING LTD. Loading, hauling, excavating and backfilling. Gravel, top soil and fill. Land clearing and burning. Specializing in subdivision developments. Free estimates. 479-4231 or 479-1685.

Carpenters

RENOVATION CONSULTANTS offer a complete construction service with skilled craftsmen to convert your waste space into productive living area. For free estimates from the erection of a single wall to the renovation of your entire building. Please call 592-7122.

HAVE YOUR SPRING WORK done now. Steps, new or repairs, roof and gutters repaired, painting, plaster patching and repairs around the house. Phone Donald, 386-1827.

RENOVATIONS REPAIRS
Additions, Sundecks, Alterations, — stairs — fences — cement work. Big or small, we do them all. 598-4551, 386-7240.

QUALITY WORKMANSHIP AND competitive rates on cabinets, alterations and new construction. For free estimate phone David. 479-6763 after 6 p.m.

G. C. LUNEY
Alterations, repairs, additions. Estimates 477-7470 after 6

D. A. SMITH
Remodelling, renovating or general repairs. Free estimates. 386-8002.

QUALITY WORK AT REASONable rates. Additions, renovations Estimates, plans Glover, 656-3745

FROM BASEMENT TO ATTIC one call does it all! Howard. 385-2943.

MANY COST SAVING IDEAS, new construction, remodelling, repairs. Len Grover, 478-7674.

FRAMERS FOR GROUPS OF townhouses ranging from 4-10 units. 383-9674.

SMALL JOBS MY SPECIALTY. Howie 478-4705, 478-2633

TIRED OF HIGH COSTS, ALL carpentry work. Jim 478-8139.

Carpets and Linoleum

ACRYLIC HARDTWIST
Reg. $10.95 — NOW $8.95 sq. yd.
DENSE NYLON MINI-SHAG
5 two-tone colors, $7.95 sq. yd.
HOURIGAN'S
CARPETS AND LINOS LTD.
715 Pandora Ave. 386-2401

CARPET TREND
Carpeting and linos all types sold and installed for less
185 Langford 386-7501

EMPIRE FLOORS. COMMERcial, residential installations. All work guaranteed. 386-9751, 384-3389.

CARPET-LINO-TILE INSTALLED. Also repair work done. Work guaranteed. Phone 383-3906.

DAVE TAYLOR DEC. CENTRE
579 Gorge Rd. 384-1914
SEE US FIRST

PARKER JOHNSTON LTD.
1314 Broad Street 382-9181

Carpet Cleaning

STEAM MASTER CARPET CLEANERS
493 Burnside Road East
February Special

9x12	$9.72
9x16	$12.96
9x20	$16.20

—Save also on your wall to wall carpets. Free estimates in your home. Free pickup and delivery. Residential homes inquire about our February contest. 382-4834.

NEW WAY RUG AND UPHOLstery cleaner. Dry foam method. 385-7479.

Cement

GENERAL CONCRETE FINISHing. Free estimates. Guaranteed workmanship. Iggy, 385-2662, Vino, 592-0414.

WATERPROOF NOW, IF IT IS cement it can be water tight; also cement finishing of all kinds. 383-5410.

SIDEWALKS, STEPS, RETAINing walls. Fast efficient service. Phone 652-1614.

DRAINS — CEMENT — SEWERS
381-8306 Frank Politano 383-3493

Cleanup Services

ALLANSON. COMPOST, LAWNS, hauling miscellaneous. Year round service. Free estimating in evening. 386-9022.

SERVEWELL SERVICES
DROP-A-BOX
You fill it, or 1-ton or 3-ton truck. Rick O'Dell, 384-6111, 479-2858.

PROMPT AND EFFICIENT. Cleaning yards, hauling debris. Call Larry, 388-6373; after 5, 382-4627.

IMMEDIATE CLEAN-UP SERvice. Large truck. Reasonable. 384-1755 or 386-7225.

MOVING IN OR MOVING OUT we do complete house-cleaning. Free estimate. 479-1219.

EXPERIENCED HANDYMAN available. No job too small. Reasonable. 382-8010.

CLEANUPS. ODDS AND ENDS. Reasonable rates. 383-3577 anytime.

Cleanup Service

A-1 CLEANUP
Garbage Hauled. Basements, attics, eavestroughs, yards cleaned. Trees pruned. General repairs. We guarantee satisfaction. 382-0438

NO CHARGE AND UP
Two young responsible men have large truck. Basement, attics, composts, etc. Very reasonable Bob's. 386-2451 anytime.

YOUNG MAN WITH PICK-UP truck will clean up basements, attics and etc. Very reasonable rates, 383-5411, 382-2968 anytime.

MAN WITH PICKUP, SMALL clean-ups, anytime. 478-7908.

Contractors

Feature Kitchen Centre
2610 Douglas 385-4921

"Quality with economy"
KITCHENS BY
Longbell, Luxuria, Latina, Citation, Merit Heritage

VICTORIA'S
Home Improvement Centre

Bathrooms-Rec. rooms
Additions — alterations

FREE designing
FREE ESTIMATES

SIMPSONS Sears

CITATION
KITCHEN CABINETS
Let our planning and design experts play your "Dream Kitchen" Superbly crafted cabinets in luxurious hardwood finishes. Phone for free no-obligation estimate. When you remodel rely on the experts at
388-9111

WHEATON
CONSTRUCTION LTD.
Design, Build and Renovate
382-2159

W. CAMPBELL LTD.
General Contractors
Building Consultants 479-3904

FRAMING, RENOVATIONS, ADditions, Kitchens and repairs. Phone Alright Builders. 479-1160.

FARMER CONSTRUCTION
Design — Renovations
388-5121

ADDITIONS AND ALTERATIONS also plaster and stucco patching. Days 386-9402.

PATRICK CUTTS LTD.
BUILDERS AND DESIGNERS
656-4128

C and H FRAMING
Renovations, 478-7425, evenings.

Drain Tile Service

'WET BASEMENTS MADE DRY' Drain tiles cleaned and repaired — downspouts replaced — gutters cleaned and repaired. Free estimates. 24 hour service. 598-4551, 386-7240.

BASEMENT WET? FLOODED? Drain tile plugged? Gutters finished? 598-1611.

Draperies

SIMPSONS Sears
CUSTOM MADE DRAPERIES
Choose from our great fabric selection. Draperies PROFESSIONALLY MADE and INSTALLED IN YOUR HOME.
CHARGE IT!
PHONE 388-9111
NO OBLIGATION

Dressmaking

ANN'S DRESSMAKING. SPECIALizing in alterations. Hems $1.50 and up. 386-9466.

BRIDAL RENTALS, COSTUMES, formals, dressmaking. 28 Burnside W 385-1542 Fashion Craft Shop.

DRESSMAKING AND ALTERations. Reasonable. 384-1809.

CUSTOM SEWING BY VONNA, knits a specialty. 478-4091.

Drilling and Blasting

VICTORIA DRILLING AND Blasting Ltd. Bonded, insured, low rates. No job too big or small, we specialize in them all. 478-5609.

Electrical Contractors

McCOY ELECTRIC
New and Older Homes
Rewiring Expert—Electric Heating
386-0822 or 477-6715 Eves.

OLDER HOMES REWIRED — NO down payment. We finance through B.C. Hydro Plan.
EDDY'S ELECTRIC — 385-7666

Fencing

CHAIN LINK FENCING
— Free Estimates —
SIMPSONS-SEARS
388-9111

MR. FENCE-IT. ALL TYPES OF fences installed. Estimates. 388-3717, 497-4067 after 6.

PACIFIC FENCING. 592-4161 Screen block—Chain link—Wood

CHAIN LINK FENCING
D.D.P. ENTERPRISES—385-1512

Flooring and Sanding

JIM DUNCAN
Floor sanding and refinishing, exp. 386-1509 anytime.

Furniture Refinishing

BEDROOM-DINING ROOM suites. Pianos. 383-5521, Alpha Finishers Ltd., Eves., 385-3519.

Gardening

IT IS NOW TIME TO GET YOUR fruit trees pruned and sprayed, for Scandinavian workmanship call E. Jacobsen's Garden Maintenance, 386-3995.

LICENSED GARDENER
Clean-up, pruning, etc.
Gardening by contract
G. BARTA 479-3900

RUSS FUTCHER, 477-3747 GARden and Lawn Maintenance, Residential. Commercial. Contracts invited.

A.G. PERSONAL GARDENING, pruning, landscaping, rotovating. Garden clean-ups. Estimates. 479-4067 after 6, 388-5717 anytime.

HARVEYS GARDEN SERVICE. New lawns, power rake, airating, rotovating. Lawn care, prunning etc. Fong, 479-7078.

VAN HUET GARDEN MAINtenance, power raking, aerating, clean up, etc. 383-8560.

TREE PRUNING, SPRAYING. All types of gardening. Free estimates. Phone 479-2463.

EXPERIENCED GARDENER Takes on tree pruning and spraying jobs. Phone 383-8363.

FRANK'S GENERAL GARDENing and pruning, 477-6661

ED'S TRACTOR SERVICE. VEGetable garden rototilled. 479-2204.

Gutter Cleaning and Repairs

GUTTERING
Use our 20-year guaranteed white aluminum guttering.
SIMPSONS-SEARS
388-9111

C and M GUTTER SERVICE
388-9318

YOUR HEALTH: Dr. Walter Alvarez

A Key to Cystic Fibrosis

Professor Alexander Spock has found a new chemical in the blood of children who have cystic fibrosis. The chemical is not present in the blood of normal children.

Cystic fibrosis afflicts one out of every 1,000 children born, and it probably exists in its "symptomless carrier state" in five per cent of our people. The carrier may not develop the symptoms of the disease himself, but he carries in his genes the ability to pass the disease on to his children or their children.

This finding makes it probable that the trouble is what is called an auto-immune disease, in which the antibody, or chemical which forms to protect a person from foreign objects in the blood, such as germs, is destructive to certain parts of his own body.

One good thing that this discovery promises is that now two people planning to marry, but fearing that any children of theirs might have cystic fibrosis, because the disease has appeared in one or both of their families, can have their blood tested to see if either one carries the injurious chemical.

If one or both of the people have the tendency, a geneticist can then tell them what danger they would run if they were to have children.

TV PROGRAM LISTINGS

EVENING

CBUT 2 Vancouver | KOMO—4 Seattle | KING—5 Seattle | CHEK—6 Victoria | KIRO—7 Seattle | CHAN—8 Vancouver | KCTS—9 Seattle | KTNT—11 Tacoma | KVOS—12 Bellingham | KTVW—13 Tacoma

6 p.m.
2—Sportscene
4—News
5—News
6—News
7—News
8—News
9—Ripples, Animals
11—Jeannie
12—To Tell the Truth
13—Mike Douglas

6:30 p.m.
2—Hourglass
4—News
5—News
6—News
7—News
8—News
9—Taxes in Washington
11—That Girl
12—News
13—Virginian

7 p.m.
2—Hourglass
4—To Tell the Truth
5—Truth or Consequences
6—Owen Marshall
7—Circus
8—George
9—Scattered Showers
10—Bullseye: Ottawa
11—Eddie's Father
12—Hee Haw
13—Movie: My Gal Sal

7:30 p.m.
2—Maude
4—Issues '73
5—Doctor in the House
6—Owen Marshall
7—Mouse Factory
8—Little People
9—Scattered Showers
10—You and the Law
11—Dragnet
12—Hee Haw continued
13—Movie continued

8 p.m.
2—Carol Burnett
4—Mod Squad
5—Flip Wilson
6—Carol Burnett
7—The Waltons
8—Streets of San Francisco
9—Advocates
10—You and the Law
11—Perry Mason
12—The Waltons
13—Movie continued

8:30 p.m.
2—Carol Burnett
4—Mod Squad continued
5—Flip Wilson continued
6—Carol Burnett
7—Waltons continued
8—Frisco Streets continued
9—Advocates
10—Project Travel
11—Perry Mason
12—Waltons continued
13—Movie continued

9 p.m.
2—Clochemerle
4—Kung Fu
5—Scooy Mitchell Special
6—Lawrence Welk
7—Movie: Who's Afraid of Virginia Woolf?
8—George Kirby
9—American Family
10—B.C. Trails
11—Merv Griffin
12—Movie: The Oscar
13—Ski Scene

9:30 p.m.
2—Bandwagon
4—Kung Fu
5—Special continued
6—Lawrence Welk
7—Movie continued
8—Here come the 70s
9—Family continued
10—Trails continued
11—Merv Griffin
12—Movie continued
13—Ski Scene

10 p.m.
2—Market Place
4—Streets of San Francisco
5—Dean Martin
6—Emergency
7—Movie continued
8—Circle of Fear
9—World Press
11—News
12—Movie continued
13—The Baron

10:30 p.m.
2—Encounter
4—'Frisco Streets continued
5—Dean Martin
6—Emergency
7—Movie continued
8—Circle of Fear
9—Olumpia '73
11—News
12—Movie continued
13—The Baron

11 p.m.
2—News
4—News
5—News
6—News
7—Movie continued; News
8—News
11—Untouchables
12—Movie continued; News
13—Movie: Intent to Kill

11:30 p.m.
2—Movie: Dangerous Moonlight (11:50)
4—Dick Cavett
5—Johnny Carson
6—News
7—News
8—News
11—Untouchables continued
12—Rifleman
13—Movie continued

12 Midnight
2—Movie continued
4—Dick Cavett
5—Johnny Carson
6—Movie: Machine Gun McCain
7—Movie: The Swimmer
8—Movie: Magnificent Seven
11—News: Sports
12—Movie: The Swimmer
13—Movie continued

12:30 a.m.
2—Movie continued
4—Dick Cavett
5—Johnny Carson
6—Movie continued
7—Movie continued
8—Movie continued
12—Movie continued
13—Movie: Cimarron Kid

ALL TIMES ARE LOCAL

CHANNELS RESERVE RIGHT TO MAKE LAST-MINUTE CHANGES

EARLY FRIDAY

8 a.m.
4—It's Your Bet
5—Today
6—Canada A.M.
7—J. P. Patches
8—Canada A.M.
12—Frisky Frolics

8:30 a.m.
4—This Morning
5—Today
6—Good Morning
7—Captain Kangaroo
8—Good Morning
12—Captain Kangaroo

9 a.m.
4—This Morning
5—Dinah's Place
6—Yoga
7—News
8—Yoga
9—Reaching Out; News Places
11—Garner Ted Armstrong
12—Jokers Wild
13—Three Stooges; Joyce Brothers

9:30 a.m.
2—Mr. Dressup
4—Movie: Barbary Coast Gent
5—Concentration
6—Mr. Dressup
7—News
8—Trouble with Tracy
9—Images and Things
11—Price is Right
12—Price is Right
13—Project 13

10 a.m.
2—B.C. Schools
4—Movie continued
5—Sale of the Century
6—B.C. Schools
7—Gambit
8—Eye Bet
9—Electric Company
11—Jack LaLanne
12—Gambit
13—Project 13

10:30 a.m.
2—Giant; Helene
4—Movie continued
5—Hollywood Squares
6—Giant; Helene
7—Love of Life
8—Family Affair
9—Music Place; Books
11—New Zoo Revue
12—Love of Life
13—Project 13

11 a.m.
2—Sesame Street
4—Not for Women Only
5—Jeopardy
6—Ed Allen
7—Where the Heart is
8—Jean Cannem
9—Animals and Such
11—Romper Room
12—Where the Heart is
13—Stump the Stars

11:30 a.m.
2—Sesame Street
4—Bewitched
5—Who, What or Where
6—Hogan's Heroes
7—Search for Tomorrow
8—Sewing (11:45)
9—Sesame Street
11—Romper Room
12—Search for Tomorrow
13—Joanne Carson's VIP's

12 Noon
2—Luncheon Date
4—Password
5—Take Time
6—Noon Show
7—News
8—News; Pete's Place
9—Sesame Street
11—Three on a Match
12—Merv Griffin
13—Movie: Smash Up

12:30 p.m.
2—Luncheon Date
4—Split Second
5—Take Time
6—Movie: Flying Fontaines (12:43)
7—As the World Turns
8—Movie: Flying Fontaines (12:45)
9—World Press
11—I Love Lucy
12—Merv Griffin
13—Movie continued

1 p.m.
2—Bob Switzer
4—All My Children
5—Doctors
6—Movie continued
7—Guiding Light
8—Movie continued
9—Sounds; Art Starts
11—Galloping Gourmet
12—Merv Griffin
13—Movie continued

1:30 p.m.
2—Audubon Wildlife Theatre
4—Let's Make a Deal
5—Another World
6—Movie continued
7—Edge of Night
8—Movie continued
9—Music Place; Ripples
11—The Saint
12—That Girl
13—Movie continued

2 p.m.
2—Galloping Gourmet
4—Newlywed Game
5—Return to Peyton Place
6—Movie continued
7—Many Splendored Thing
8—Movie continued
9—Places; You and Eye
11—Saint continued
12—Many Splendored Thing
13—Fugitive

2:30 p.m.
2—Jeannie
4—Dating Game
5—Somerset
6—Victoria Scene
7—Secret Storm
8—Somerset
9—Yon and Eye; Places
11—Don St. Thomas
12—Secret Storm
13—Fugitive

3 p.m.
2—Take 30
4—General Hospital
5—Days of Our Lives
6—Take 30
7—Vin Scully
8—Another World
9—Eye to Eye
11—What's My Line?
12—It's Your Bet
13—F-Troop

3:30 p.m.
2—Edge of Night
4—One Life to Live
5—Movie: Assault on a Queen
6—Edge of Night
7—Movie: Tobruk
8—What's The Good Word
9—Consultation
11—Brakeman Bill
12—What's My Line?
13—Cartoons

4 p.m.
2—Family Court
4—Love, American Style
5—Movie continued
6—Family Court
7—Movie continued
8—Anything You Can Do
9—Sesame Street
11—Flintstones
12—Funorama
13—Cartoons

4:30 p.m.
2—Drop-In
4—Bonanza
5—Movie continued
6—Drop-In
7—Movie continued
8—Flintstones
9—Sesame Street
11—Tennessee Tuxedo
12—Aquaman
13—Superman

5 p.m.
2—Hi Diddle Day
4—Bonanza continued
5—Movie continued
6—Beat the Clock
7—Movie continued
8—Beat the Clock
9—Mister Rogers
11—Gilligan's Island
12—My Favorite Martian
13—Lone Ranger

5:30 p.m.
2—Get Smart
4—News
5—News
6—News
7—News
8—Hogan's Heroes
9—Electric Company
11—Beverly Hillbillies
12—Truth or Consequences
13—Mike Douglas

RADIO LOG

AM Stations—Victoria: CJVI, 900; CFAX, 1070; CKDA, 1220; Vancouver: CJOR, 600; CBU, 690; CKLG, 730; CKNW, 980; CKWX, 1130; CHQM, 1320; CKVN, 1410. Seattle: KIRO, 710; KOMO, 1000; KING, 1090. Bellingham: KARI, 550. Port Angeles: KONP, 1450.

FM Stations—Victoria: CFMS, 98.5; Vancouver: CKLG, 96.3; CFQM, 103.5; CBC, 105.7; CBUF, 97.7 (French—6 a.m. to 1 a.m.). Seattle: KIXI, 95.7; KLSN, 96.5; KING, 98.1; KIRO, 100.7; KETO, 101.5. Tacoma: KTNT, 93.7; KLAY, 106. Edmonds: KBIQ, 105.3. Bellingham: KERI, 104.3.

Most stations broadcast news bulletins on the hour and on the half-hour at early morning and evening peak periods.

Major Newscasts: CBC-FM, 7 a.m.: BBC News, Monday to Saturday: National news: CFAX, CKDA and CJVI, 8 a.m., 12 noon (noon report), 5:30 p.m. (news hour); Saturday and Sunday, 8 a.m., 12:30 p.m., 6 p.m. and 10 p.m.

TIMES GOOD MUSIC HOUR

8 P.M. — CJVI

Polonaise from Eugene Onegin — Tchaikovsky; Carnival in Venice — Trad.; Maid with the Flaxen Hair — Debussy; The Merry Widow with Anna Moffo, William Lewis and Mary Ellen Pracht; Prelude to Act 1 of Carmen — Bizet; La Cucaracha; Londonderry Air; Dance of the Comedians — Smetana.

DENNIS THE MENACE

"I'M NOT SLEEPY, EITHER ... WHY DON'T YOU AN' ME PLAY CARDS OR SOMETHIN'?"

CROSSWORD by Eugene Sheffer

ACROSS
1. Hippie haven
4. Robust
8. Anet
12. Poem
13. Exclamation
14. Bacchanalian cry
15. Inhabitants
17. Firn
18. Japanese porgy
19. Divests of office
21. Musical instrument
24. Speck
25. Had been
26. Kapek opus
28. General trend
32. Pismires
34. Education org.
36. Half: a prefix
37. Mexican dollars
39. Viper
41. Disease of sheep
42. Tibetan ox
44. Greek goddess
46. Merge
50. Fate
51. Orchestral instrument
52. Fixed
56. Miss Hayworth
57. Decree
58. Compete
59. Solar disk
60. Girl's name
61. House wing

DOWN
1. School of seals
2. Fruit drink
3. Tooth men
4. More indistinct
5. Pub specialty
6. Disembark
7. Ancient chariot
8. Signifies
9. Burl
10. Strong emotion
11. Dregs
16. Man's name
20. Grass?
21. Trade
22. Window section
23. Large cask
27. The turmeric
29. Photographer's concern
30. Leave out
31. Carnival attraction
33. Legume of Asia
35. Tree
38. Cebine monkey
40. Spanish game
43. Kitchen utensil
45. Male swan
46. Girl's name
47. Death notice
48. Speck
49. Arabian chieftain
53. Primate
54. "Diamond —"
55. Lamprey

Average time of solution: 24 min.

S	A	L	■	A	R	K	■	S	T	E	N	S
A	B	A	■	R	E	E	■	P	A	P	U	A
L	O	T	■	A	V	E	R	A	G	I	N	G
E	M	E	■	L	E	N	I	N	■	■	■	■
M	A	R	K	■	R	E	F	■	M	E	S	A
■	■	■	E	K	E	■	E	M	O	T	E	S
E	L	O	P	E	■	■	A	R	A	R	A	■
R	E	P	I	N	E	■	A	P	E	■	■	■
N	E	S	S	■	M	A	B	■	S	A	L	A
■	■	■	A	I	M	E	E	■	G	A	S	■
T	A	R	A	N	T	U	L	A	■	O	B	I
A	D	O	B	E	■	S	E	T	■	R	O	D
T	O	W	E	R	■	E	S	S	■	A	R	E

Answer to Previous Puzzle

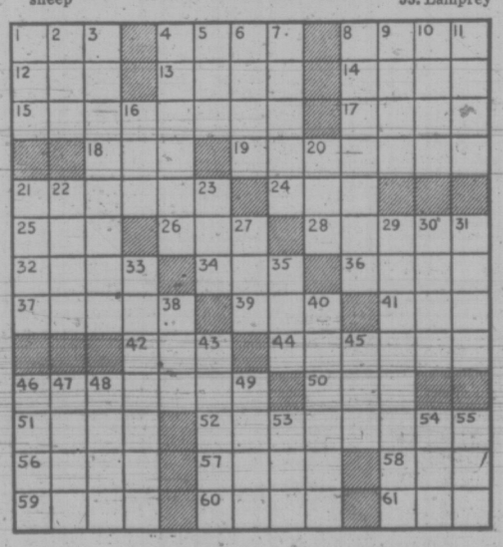

36 BUSINESS SERVICES AND DIRECTORY

Gutter Cleaning and Repairs

5" CONTINUOUS ALUMINUM Gutter in Baked Enamel "We make it!" Insist on 5", you pay no more. Takes care of itself for 20 years. "Easy terms." B.C. Aluminum, 479-3232

Income Tax Service

INCOME TAX PROBLEMS DISAPPEAR FAST
When you bring them to us. We are SPECIALISTS in our field and are here the year-round to handle your problems. We do not pack up and leave when tax time is over. We are PROUD of our GOOD REPUTATION, for QUALITY and SERVICE to the taxpayer — no return is too complicated for us to handle.
SIMKIN ACCOUNTING SERVICE
31A CADILLAC AVE.
VICTORIA, B.C. 386-7074

FINANCIAL STATEMENTS, Income tax returns, business and individuals. Thomson, 477-4941.

INCOME TAX AND BOOKKEEPing, small businesses or personal Low rates. 477-3174.

Lawnmower Service

COMPLETE LANDSCAPING SERvices, stump removal, clearing and levelling. R-3, 383-9111, evenings 598-2881.

Landscaping

BARKER LANDSCAPING
Lawn and shrub specialists. Professional stone masonry for walls, steps, patios, fireplaces, etc. Free estimates. Terms. 382-6323.

VIC AND MARTINS
Complete landscaping plus plans. Financing arranged. 383-7461.

HARVEY'S LANDSCAPING, NEW lawns, new designs, etc. Mr. Fong. 479-7078.

SALEM GROWERS LTD.
652-2973 652-3318

Masonry

SANTOS MASONRY, 21 YEARS' experience. Fireplaces, blocks, rock, slate, tile. Reasonable. 386-0234.

ANYTHING IN BRICK, STONE or cement. No job to small. Doug's Masonry. 479-7955.

ANYTHING IN STONE WORK. Fireplaces, retaining walls, etc. 383-7461.

FIREPLACES AND REPAIRS, tile, slate, marble, brick and stone work. Sipkes Masonry, 479-7348.

FIREPLACES, CHIMNEYS AND repairs. Ron Henson, 478-1557.

BENITO BROS. MASONRY AND stone work. Reasonable. 477-4434.

Moving

MAN WITH SMALL TRUCK WILL move anything. Pay only what you think the job is worth. Outboard repairs and landscaping. $5 per hour labor. 479-3689 anytime.

MOVING OR DELIVERY. SMALL or large. Reasonable rates. Anytime. 383-3577.

Painters and Decorators

CLARK AND PATTISON PAINTING CONTRACTORS LTD.
Brush or spray. Paperhangers Texture and vinyl work. Will do all or part of any job. Paint store. BAPCO, GENERAL and PRATT AND LAMBERT paints, and rentals of all painters' equipment. Terms if desired. Phone 384-0443. 760 Bay St.

Painters and Decorators

ISLAND DECORATORS
Painters Papernangers
Spray Painters
Plaster Repairs
Convenient Time Payments
383-9059 Eves. 382-1479

RENOVATION CONSULTANTS
Offers a complete decorating service. Guaranteed workmanship insuring lasting finishes. For free exterior or interior estimates and colour consulting please call 592-7122.

TED HILL-TOUT
A complete decorating service, interior and exterior — spray or brush — papering — store — terms. For careful work at reasonable prices, please call 598-4012.

MICHAELS PAINTING AND DECORATING
Complete painting and spraying, interior and exterior, specializing in apartments-residences and commercial. Free estimates. Guaranteed work. 477-8232.

BROTHERS PAINTING AND DECORATING
Free appraisals, color consultant. All types of painting. All types of repairs. Commercial, farm, residential. Lowest rates. Terms. Work guaranteed. 383-8112.

WEBB AND SON
384-6827 — Paperhanging, painting. Quick, clean, reliable. First-class workmanship. 30 years' experience Victoria. Terms if desired.

FRANK PAINTING AND DEcorating, interior, exterior, lowest price, free appraisal. All jobs guaranteed. Phone 5 p.m.-6 p.m. 598-4837.

INTERIO — EXTERIOR PAINTing and paper-hanging, 20 years experience. After, 5 p.m., Willie 592-0673.

PAINTING AND DECORATING Reasonable rates. Satisfaction guaranteed. Terms. 382-7885, 479-2473.

DOWSON PAINTING CONTRACtor, interior, exterior decorating. Commercial or residential. 385-6042.

INTERIOR
Special low prices. For clean job. Self-employed Phone Douglas, 477-5207.

QUALITY PAINTING, INTERIOR and exterior. Free estimates. 478-4774.

PAINTING. EXPERIENCED. $4 per hour. Guaranteed workmanship. Call Gordon, 382-8315

PAINTING, INTERIOR, EXTERior. Minor repairs. Free estimates. Mac, 598-4096.

SCANDINAVIAN
Painters and Decorators. 382-0713.

PAPER HANGING, PAINTING. Tommy Harker, 383-3474.

Plasterers

FRED BLANCHARD AND SONS
Plaster, stucco, drywall
Repairs our specialty
656-3638 656-1554

STUCCO, DRYWALL AND IMITAtion granite stone. Commercial and residential. Stan Olson, 383-0897 after 5 p.m.

COLEMAN PLASTERING LTD. Quality work, keen prices. Free estimates for stuccoing your older house. Ph 598-3433.

STUCCOING, PLASTERING Alterations. Reasonable. 479-4717

Plumbing and Heating

S. H. BROWN
Repairs—Remodelling—New Work
479-5641 4051 Wilkinson

Roofing and Siding

STEWART AND HUDSON
Building Supply Centre
ASPHALT SHINGLES SOLD and APPLIED by our EXPERT roofers.
free estimates
BUDGET TERMS AVAILABLE
Phone 386-3211
Open 7:30-5:30 incl. Sat.
400 Gorge Rd. East

PARKER JOHNSTON LTD.
1314 BROAD STREET. 382-9181
"Roofing Victoria Since 1935"

ATLAS ROOFING CO.
Our motto: "Service and good workmanship." 592-4921.

ROOF LEAKING? WANT TO REpair? Should renew? 598-1611.

38 BUSINESS SERVICES AND DIRECTORY

SIMPSONS Sears

ASPHALT SHINGLES
Supplied — Installed
Ask about our exclusive heavy duty 250-lb. Superlock.
For Free Estimate Call
388-9111, Local 264

Sewers

SPECIAL WINTER RATES ON sewer, house connections. Fast efficient service. Free estimates. 479-2333.

Tree Service

DUTCH LANDSCAPERS
Complete tree service. Pruning fruit trees, trimming evergreens. Free estimates. 30 years' experience. 479-7474, 385-8566.

PRUNING
Fruit trees! Do it now before the rush starts. Free estimates. 479-4067 after 6 or 388-5717 anytime.

MT. VIEW TREE SERVICE
Everything in trees. Insured 479-3873 or dial Operator for mobile telephone 2M10 or 2M34. Collect.

VICTORIA TREE SERVICE — Danger trees, topping, fruit trees, hedges and shrubs. Insured. 382-6466.

Upholstery

DANISH UPHOLSTERY
Estimates — Delivery — Pickups
FREE
Phone 652-1591 Anytime

38 TRAVEL

A. B. C.
ADVANCE BOOKING CHARTER with
WARDAIR CANADA LTD.
All new fare structure plus the full schedule of daily East or West bound flights Via Boeing 707 and 747 jets.

Non stop 1st class return flights to London, Amsterdam, Frankfurt and Copenhagen. Commencing April 2, 1973.

FOUR SEASONS TRAVEL LTD. For 7 years representing Wardair exclusively.
384-7108 212-620 View St.

ABC CHARTERS
Wardair Air Canada
Weekly departures to U.K. and Europe Coach tours. Rail passes. U-Drives
TRAVELWORLD
382-3121
Main floor Bank of Comm. Bldg.

EUROPEAN CHARTERS
$225 Rtn.
386-2485
Charter Flight Consultants

Charter to London from $225 Return
3 weeks to 2 months
For further details contact
Burritt Travel Ltd.
635 YATES 386-7574

DELHI or BOMBAY from $624 return
Australia; New Zealand, Singapore, Bangkok, Hong Kong, Nairobi, Fiji, Athens, London, Frankfurt. Bains' International Travel Service, 1710 Douglas Street. 386-6363.

GAMES 1974
10th British Commonwealth Games in Christchurch, New Zealand. For info. and reservations, call Bill, 388-6281 or eves, 386-6946.

39 PERSONALS

BECAUSE MY HOUSE WAS DEstroyed by fire in December I now need somewhere to live. Are you going away for a period of time? If so I would be very glad to look after your home in your absence, or any similar arrangement. Impeccable references. Victoria Press Box 381.

MALE, 6'1", 185 LBS., 45 YEARS ld, steadily employed; likes hockey, and all sporting events, and dancing. wishes to meet female, 30-50 years of age with similar interests. Companionship, marriage suited, No objection to children. Victoria Press. Box 342.

WOULD THE LADY WHO phoned in late November reguarding trapping of cats and was told to send a report please phone 592-0287 or 598-5702, and she will hear something to her advantage.

ATTRACTIVE WIDOW, EARLY 40s, no ties. Lonely for someone "really special" who is lonely too. All replies answered promptly. For appointment to meet, Victoria Press Box 372.

LONELY WORKING GIRL wishes to meet unattached, kind gentleman, 25 to 35 for companionship and outings. Reply Victoria Press, Box 333.

OLDSTERS INTERESTED IN War Games Club. Write for information to War Games, 1029 Campbell Building—202.

"BURDEN SHARERS" A COUNcelling Service. For information or appointments, 383-3815, 671 Fort Street.

YOUNG LADY WISHES TO practise conversational French with others. Evenings phone 382-3208.

ALCOHOLICS ANONYMOUS If you have a drinking problem and want to quit, phone 383-0413.

WOULD THE PERSON WHO found my purse on Vanalman please contact me again. 383-4354.

PREGNANT AND DISTRESSED? Birthright can help you. 384-1431.

40 BUSINESS PERSONALS

WE BUY TAX REFUNDS SPOT CASH TODAY
—Prior years purchased
—All T4's not required
—Out of town inquiries welcome.
742 JOHNSON
386-2968
9 A.M.-9 P.M.
Not a loan company

VICTORIA SEWING MACHINE SERVICE
Any make, any time. Free estimates. 477-8126.

BEAUTIFUL INDOOR POOL AND sauna, open to public, restricted basis. Queen Victoria Inn, 386-2812

MRS. PAYN-JONES, TRANCE medium, questions answered, advice given. 386-3603.

HAVE YOUR HOROSCOPE PERsonally done. Accurate, confidential. Call Rosheen, 383-0405.

TAROT CARD READING. YOUR home or mine. 592-4112.

VICTORIA HYPNOSIS CENTRE LTD., Ste. 101-645 Fort St, 388-9722.

40 BUSINESS PERSONALS

LONELY? LET ME HELP YOU find a compatible companion, for a happier fuller life. Confidential. Write today for particulars to: Emily Quest, P.O. Box 5220, Victoria.

"UNDERSTANDING THE PSYchic Senses" lecture and E.S.P. demonstrations. Under 30's only. $1, 7:30 p.m., Friday, February 23. Victoria Centre of Psychic Science, 819 Fort Street.

ESTABLISHED PROFESSIONAL writer-researcher will produce briefs, speeches, editorial copy, PR material, etc. Almost any subject. Victoria Press, Box 98.

BURDEN SHARES COUNselling Service in personal, social and domestic problems phone 383-3815 for appointment, Monday-Friday, 9-4, 5-671 Fort Street.

WATERBED
Try a Waterbed at The Friendship Inn, 39 Gorge East. For reservations 386-6335.

SELF-DIVORCE OR SELF-INcorporation. Free information. 414-1298 West 10th, Vancouver, phone 738-1731.

HOW TO QUIT SMOKING?
SMOKE WATCHERS. 383-6914

42 EDUCATION

HIGH SCHOOL AT HOME. CANada's Leading School. Free booklet, National College, 444 Robson St., Vancouver 3, B.C. 688-4913.

TUTORING — PROFESSIONAL help by experienced teacher. French, Math, new and old method. 598-2331.

PROFESSIONAL TUDORING—Science and Mathematics. Grade 8-12. Qualified teacher. 382-1265, 4:30-10 p.m.

TUTORING — CONVERSAtional French. Call 477-9343 anytime.

60 FUEL

DRYLAND
FIR WOOD
Never been in water
2½ cords $35.95
BEST FUEL COMPANY 384-5524

MIXED MILL WOOD. 2½ CORDS, $17. Also hog fuel. Lowery and Young Trucking Ltd., 479-6452.

SEMI-SEASONED ALDER, SPLIT and delivered, $25. 388-9253.

63 TIMBER

WANTED: TIMBER STANDING or felled. Fir, cedar or hemlock logs. Top prices paid. Ideal Sawmill Co. Ltd. 385-6241

65 BUILDING SUPPLIES

STEWART AND HUDSON
Building Supply Centre

PAINT SPECIALS
TOP QUALITY

SAVE UP TO
$5.00 PER GALLON

Breeze Interior Latex, Gallon	7.98
Interior semi-gloss Enamel, Gallon	8.98
7½" Roller and Tray kit, each	1.33
7½" Rollers, each	.79
Brushes, Many sizes, each	.99

PARTICLE BOARD CUTTINGS

11¾"x96"x¾", Woodgrain	2.69
20"x144"x⅜", K3	2.95
11¾"x96"x11-16", K3	1.49
11¾"x96"x1", K3	1.99
20½"x97"x⅝", K3,	1.89
1⅜" O.G. Pattern door casting, set	.99
1¼"x4⅜"x1⅜", P.G. door lamb, set	5.29
2¼" concave door casting, set	1.29
1⅜" thick doors, seconds, from	3.99
1¾" thick doors, seconds, from	9.99
¼"x1¼" K.D. clear cedar lattice, lin. ft.	.05
¾"x1¼" K.D. clear cedar S4S, lin. ft.	.07

CEILING TILE

12"x12", white, 60 sq. ft. ctn.	7.99
12"x12", PinPunch, 60 sq. ft. ctn.	10.99

ALSO SUSPENDED CEILING MATERIALS
FOR THAT RENOVATION

PLUS UNADVERTISED SPECIALS GALORE!

BASEMENT CARPET AND PANEL SALE NOW ON
WE SELL AND INSTALL QUALITY CARPETS — GOOD RANGE OF STYLES AND COLOURS AND PRICES. SEE MICKEY MAJOCHA

Prices Effective VICTORIA ONLY

Open Monday through Saturday 7:30-5:30
CHARGES — BUDGETS
386-3211
400 GORGE RD. EAST
STEWART & HUDSON

BUTLER BROTHERS

QUALITY
READY-MIX CONCRETE
Yes, there is
A DIFFERENCE
To make sure you get the best concrete possible, Butler Brothers are constantly testing and checking all materials that go into our product.
BUY THE BEST
IT COSTS NO MORE
5-days a week delivery
BUTLER BROTHERS
652-1121

CUBBON
ON COOK

Lumber and Building Supplies

25 Pcs. 2x4, approx. 8 ft. Econ.	9.95
Gold Nugget Loose Insul.	1.11
PreHung Doors	24.95
Reject house doors from	3.99
Contact cement, gal.	6.50
Weatherstrip 20 per cent off	
¾" Sanded ply, 4x8	9.95
⅜" Gyproc, 4x8	2.39
½" Gyproc, 4x8	2.69
¾" Rough D ply, 4x8	8.45
Formica-Arborite, from	14.88
Latex Ceiling paint, gal.	3.99
Arborite 4'x8' Particleboard	3.99
30"x60"x⅜" Pertaboard	2.95
6 ft. Wooden Step Ladders	12.95
P.G. Door Jamb, 2-7, 1-3 ft.	4.95

Open 8 a.m. to 5:30 p.m. 6 days. Also Friday nites til 9:00 p.m.
1720 Cook Street 384-8181

COLUMBIA
READY-MIX LTD.
—ready-mix concrete
—sand
—gravel
—drain rock
—fill materials
Phone 478-1701
860 A Tree Rd.

SAANICH LUMBER YARDS
3042 Douglas St., 385-2486
NIGHT PHONE 479-1423
Materials for 12x20 carport

attached approx.	$190
Sabot Kit (sailing)	$39.00
Pram dinghy kit	$32.50
8'x10' greenhouse	$175.00
Work Bench	$10.60
Garden sheds	

why pay more

4x8 Mah.	$3.75
4x8 Ash	$4.49
1x4 strapping r length ft.	5c
12 totem logs	$1.00

langford building supply and hardware ltd.
open seven days a week
940 goldstream ave. 478-1724

WHY PAY MORE?
Special sale on new lumber
$87 per F.B.M. and up. Free estimates
IDEAL SAWMILL LTD. 385-0441

USED RED BRICKS, SAND AND GRAVEL. OK TRUCKING CO. LTD., 760 TOPAZ. 386-3414.

CEDAR POSTS, RAILS, BLOCKS. C.O.D. delivery charge. 479-4067 after 6 p.m.

S. J. PEDEN LTD.
FIR PLY SPECIALS

4x8x¼ sanded	$ 4.75
4x8x¾ factory grade	$10.75
4x8x5/16 unsanded	$ 3.90
4x6x¾ unsanded	$5.50

We have in stock a full range of 4" and 6" Transite sewer pipe and fittings.
S. J. PEDEN LTD.
2855 QUESNEL ST. 386-3464

WANTED: OLD OR USED 2X6S and 2x8s. 479-6983, after 7 p.m.

HAND SPLIT CEDAR SHAKES, 24" taper, 478-6208 after 6 p.m.

70 MUSICAL INSTRUMENTS

Woodward's

HAMMOND CHORD ORGAN and bench. Immaculate walnut finish, $695. Convenient credit terms. WOODWARD'S MAYFAIR, 2ND FLOOR.

HALL-FAIRFIELD MUSIC CENTRE LIMITED
728 Fort 385-8342
"Everything in Music" instruments, accessories for all instruments, sheet music and music books.
MUSIC LESSONS
Your one-stop Music Centre
"Enjoy the confidence of dealing with specialists."
Open 8:30 to 5:30 Daily
Friday evenings till 8:30 p.m.

BERNIE PORTER MUSIC
Acetone amps: SA3, $299. SA5, $450. SA8, $485. Gibson S.G. "copy" from $79.95-$329.95. Telecasters from $39.95-$79.95. Les Paul "copy," $129.95. Trades accepted.
725 CALEDONIA
382-9542

HAMMOND ORGAN —
Victoria and Vancouver Island — franchised dealer for
HAMMOND ORGANS
STUDIOS at 3400 Douglas
in the McLaren Centre
PHONE 388-9177

FIRE SALE
Fender twin reverb. Mgr. supg. list $775. Smoke damaged, $475. Solid body Hagstrom I F-200 N. Mgr. supg. list $289.95, virtually untouched, $200.
TALISMAN MUSIC
939 Yates 384-9222

HAMMOND ORGAN
Used piano, 41 inch, like new, with bench. Del. $695.00
HAMMOND ORGAN
STUDIOS at 3400 Douglas
across from Woolco
PHONE 388-9177

VICTORIA SOUND CENTRE
New Gibson's just in.
Cherry red S.G. standard with the new 25% more powerful super Humbucking pickups. The fantastic Les Paul Triumph bass with over 20 tone combinations. A must for a serious musician.
1315 Government St. 385-4842

USED GIBSON BANJO WITH plush case $345. 2 used Vega Banios $205, $275. Michael Dunn Guitar with case $335. Martin D-28, D-18, 000-18 Guitars in stock. The Folklore Centre, 1116 Blanchard 383-3412.

HAMMOND L112A ORGAN WITH external Leslie tone cabinet finish in walnut. Excellent condition $1695
SCOTT PIANO AND ORGAN
612 FORT 384-4623

SPECIAL THIS WEEK
Mason and Risch 6' Grand Piano. Good condition. Only $1595
GLEESON MUSIC
707 Fort 388-9632

NELSON'S MUSIC CENTRE
Sales - Service - Instruction
1320 Broad St. 385-9728

AQUARIUS MUSIC
386-9922
Sales — Service — Instruction
Esquimalt Plaza 1153 Esquimalt

PARAGON MUSIC
2 keyboard organs from $475.00
Hillside Shopping Centre 385-5275

TRADE FRAMUS 6 STRING ACcoustic with pickup for classical also Fender Princeton reverb amplifier. $275. 477-6593.

FULL LINE OF CONN ORGANS $1695 up
REGINALD STONE
1517 Quadra 383-0239

CONSULT SOUND SOURCE
Music for your Yamaha Musical instrument requirements.
2250 OAK BAY 598-3514

STUDENT WILL PAY CASH FOR decent trumpet (must be reasonable). Preferably C pitch. 592-1354 after 6.

STEWART DRUM SET, LIKE new, double toms, 3 cymbals and high hat, $275. 384-2472.

BEGINNERS GUITAR, ELECtric guitar, both new condition. Reasonable. 385-9575.

HAGSTROM CLASSICAL GUITAR with case, $225. Peter, 479-2940 or 658-5622 after 5.

FENDER SUPER REVERB, Altec bass speaker. Like new. 592-6322.

1927 GIBSON A-4 MANDOLIN with case. The Folklore Centre, 1116 Blanshard. 383-3412.

3 SEC. MUSIC STAND $5.25
SOFT SOUNDS MUSIC
2031 OAK BAY 598-1524

GULBRANSEN PACEMAKER organ with piano and rhythm and Leslie speaker. $1600. 385-3024.

PIANO TUNER — CRAFTSMAN NORMAN DUCKWORTH. 383-3083.

GIBSON EBO BASS IMMACUlate condition. $275. 479-7891.

100 WATT R.M.S. GUITAR, BASS, or P.A. amplifier. $120. 382-4379.

LUDWIG PEECTRUM BANJO. Excellent condition. 383-8569.

SET OF ENGLISH DRUMS, ZILjian cymbal. $250. Offers. 652-1934.

71 MUSIC TEACHERS

BERNIE PORTER MUSIC
Instruments loaned free to beginners on guitar, drums and accordion.
"ENROLL TODAY AND LEARN TO PLAY"
382-9542

DO YOU WANT TO PLAY GUITAR?
Our revolutionary new guitar teaching method for ADULTS and CHILDREN will have you playing and singing songs in 4 weeks — At less than half price of private lessons.
For complete information contact
NELSON'S MUSIC CENTRE
1320 Broad St. 385-9728

PIANO INSTRUCTION. BEGINners $1.75 per lesson. 477-6439.

77 MOTORCYCLES

'67, YAMAHA 305, $200. '66 KAwasaki 125, for parts. See at 2851 Leigh Rd. or call 478-5429.

1972 YAMAHA 650. IMMACUlate. 3,500 miles. First $1,100 offer takes machine. 386-3770.

MONTESA — BULTACO
Victoria MOTORCYCLE Sales
382-7905 1551 Pear St.

650 NORTON. GOOD RUNNING condition, $400. After 5, 62A Government St.

250 GREAVES TRIAL, 2000 miles, very good condition. $400. 598-4065.

250 YAMAHA ENDURO, $950. 477-6693.

'72 KAWASAKI, ALL OFFERS considered. 598-1742.

1972 250 YAMAHA ENDURO, $750 firm price. 642-5664.

4 H.P. B.R.C. MINI, $90. 50CC. S.S.T. Mini, $190. 479-2110.

'73 SUZUKI 750 LE MANS. PRICE reasonable to good home. 388-6308.

'66 HONDA 160, ASKING $250. 382-3843.

MUST SELL THIS WEEK — 72 CB 350 Honda. 383-2251.

W—O—R—L—D
of
P—L—E—A—S—U—R—E

IT'S THE
SILVER ANNIVERSARY
H—O—N—D—A
SELL-A-BRATION

We're out to maintain our last year's NO. ONE position in sales for B.C. — and even better our lead, if we can!!

H—O—N—D—A—S been head and shoulders above all the competition — for years and we'd like to be right there with them — doing our part to help them have a truly successful and happy anniversary!

WAREHOUSE
H—O—N—D—A
SHOWROOM
Come in and see our new display with the row upon row of gleaming model after model — color after color.
H—O—N—D—A
We're still taking them out of crates but it shouldn't be long now before they're bulging out the door.

T—R—A—D—E
S—H—O—R—T—A—G—E
Our used motorcycle turnover has just been fantastic lately and we're paying and allowing big prices to keep our "used" selection up to its usual make and model unlimited approval.
If you have an "off"make and want to swing with the best
NOW IS THE TIME

PRICE RISE??
could hit us any day now. — so don't pay more a little later on.

Take part in the
H—O—N—D—A
SELL-A-BRATION

NO PAYTS., TILL APRIL

EASY INSTANT CREDIT
Bank terms available
Every budget consideration

pearson
W—O—R—L—D
of
P—L—E—A—S—U—R—E
Motorcycle Division
386-8424 3388 Douglas 382-2222
"Next to Red Lion"

ACCESSORIES

Leather jackets	$44.95 to $69.95
Leather jeans	$69.15
Leather gloves	$11.95 to $18.50
M-X boots	$44.95 to $79.95
M-X pants	$69.95 to $74.95
Pro-am mouth guards	$5.95
M-X gloves, 3 styles	$12.95
M-X goggles	$7.95 to $15.95
M-X pegs	$4.95 to $9.95
Super fenders (some Preston Petty)	$6.95 to $12.95
Doherty fast throttles, set	$6.95

CUSTOM

Z bars	$11.95 up
Sissy bars	$13.95 to $39.95
Riser kits	$14.95 to $26.95
Steel sportster tanks	$45.00
Custom oil tanks	$49.95
Tri-hardtails	$69.95
Custom seats	$19.95 to $89.95
Chrome Harley Rims	$34.95
Slugs	$21.95 pr.
Tweek bars	$15.95
Hiwaypegs	$12.95 up
Peanut tanks	$24.95
Ext. forks (chromie with specers)	$79.95

Over 1000 different accessories to choose from at
MULLINS MARINE SALES LTD.
925 YATES ST. 382-1928
Out of town orders sent C.O.D. same day.

SUZUKI MOTORCYCLES
TS 90J
The all purpose bike. A big 90 cc engine, 11 h.p., 5-speed trans. An ideal model for Trail or Street speeds to 70 MPH — up to 110 MPG. Reg. $605.
SALE $495
FREDERICK MOTORS
616 Queens Ave. 383-0823

THIS WEEK'S SPECIAL
1973
90 cc KAWASAKI
Now Only
$430
WHY PAY MORE FOR LESS?
You have just been Kawasakied
KAWASAKI CITY
3220 Douglas 383-9525

NEW HARLEY ELECTRAGLIDE
1200 C.C. of
MAGNIFICENCE
Now on Display
at
BROOKLAND'S MOTORCYCLES
937 FORT 383-5026

1968 SUZUKI, 250 TWIN, ENGINE recently rebuilt, $265; 1971 Suzuki 90cc, 8-speed, engine recently rebuilt, $350; 1965 Suzuki 50cc, not running, $40. 383-3449, 3143 Admirals, evenings and weekends.

MINIBIKE KITS
FROM $77.77
Clutches, sprockets, chains
VIC. LAWNMOWER HOSPITAL
834 Johnson 386-8338

'69 650 BSA AND '72 CB 350 Honda; both very clean. Want small bike or car in trade. 386-0798 after 6 p.m.

MOVING TO ONTARIO, 1972 Suzuki 250 Trail, excellent condition, offers. 478-9087 after 7, ask for M. Duke.

MOVING, MUST SELL 1972 BSA 650 Lightning, 950 original miles, 2 helmets, $1,250. 382-4720 after 5.

Wanted Honda Super Hawk C B 77 for parts. 382-1239.

HONDA MINI TRAIL, A-1 CONDItion, phone 592-9019 after 5.

78 BICYCLES

RUSS HAY on GOVERNMENT
Between Bay and Hillside
THE COMPLETE BIKE SHOP
Quality Bikes for Everybody
1 -3 - 5 and 10 speeds
SALES — EASY TERMS
1 day repairs, parts, accessories
RUSS HAY BICYCLE SHOP
2542 Government 384-4722

USED BICYCLES!
10-speeds, $57.95 — $59.95
Jr. boys and girls, $29.95-$34.50
Jr. convertible, $32.95
ROBINSON'S
1307 Broad St. 385-3429

ROYAL OAK SPORTING GOODS
1-3-5-10-15-speed bikes. Peugeot, Raleigh, Apollo, CCM, Gitane, Monshee, BRC and Jeunet. Free fenders, light and tail light, kick stand and 90 day service on bikes bought during February. 1 year warranty on all bikes. Trades, terms, repairs. Royal Oak Shopping Centre.

OAK BAY AND ESQUIMALT BICYCLE SHOPS
Two locations to serve you better
Full line of parts and accessories
EASY TERMS AVAILABLE
1960 Oak Bay 1211 Esquimalt
598-4111 388-6712

GORDON'S SPORTING GOODS
382-5813 1030 Hillside
SALES AND REPAIRS
Open Fri. till 9
TRADES WELCOMED

LADY'S 10-SPEED BICYCLE (new, $70); girls' 26" bicycle, $25; child's tricycle, $8. 478-7520.

10 - SPEED. IMMACULATE shape. Asking $80. Lots of extras. Phone 385-7173, after 3:30.

GITANE 10-SPPED, WITH extras, $90. Good condition. 478-6715.

BICYCLES AT COST
Pearson's 386-8424

78 BICYCLES

SUPER SALE
MIYATA 10-SPEEDS
—23" frame
—Eagle gears
—Centre pull brakes
—Quality equip. throughout
Mfg. Sugg. price $109.95
CLEARING AT $79.95
LIMITED SUPPLY
at
MULLINS MARINE SALES LTD.
925 YATES ST. 382-1928

BOY'S 3 SPEED BIKE, EXcellent condition, 592-6404.

MANS APPOLO 10-SPEED. $50. 384-4685.

80 BOATS AND MARINE

W—O—R—L—D
of
P—L—E—A—S—U—R—E

Our
B—O—A—T
S—H—O—W
Isn't as big as
VANCOUVER'S!!

But it's certainly the biggest you'll see on the Island.

W-A-R-E-H-O-U-S-E
BOAT SHOW
S-H-O-W-R-O-O-M
It's jammed with boats of all sizes up to 21 ft.
BRAND NEW
R-E-I-N-E-L-L-S
Inboards and Outboards

BRAND NEW
C-H-R-Y-S-L-E-R-S
All models — "Show" priced

BRAND NEW
E-Z-L-O-A-D-E-R
trailers —All sizes

BRAND NEW
A-L-U-M-I-N-U-M
Dinghys and Fishermen

OUR OUTDOOR
S-H-O-W
Speaks for itself
$1-0-0,-0-0-0
Worth

U-S-E-D
TRADE-IN
S-H-O-R-T-A-G-E
We've cleared out most of our selection and need all sizes and styles — Wood or fibreglass.
2—S-P-E-C-I-A-L-S—2
that have just been traded in on REINELLS
26 FT. TROJAN
with command bridge
27 FT. SWIFTSURE
Build by Philbrook

NO PAY'TS TIL APRIL

EASY INSTANT CREDIT
Bank terms available
Every budget consideration

Pearson
W—O—R—L—D
of
P—L—E—A—S—U—R—E
Marine Division
386-8424 3388 Douglas 382-2222
"Next Red Lion"

DON'T WAIT TILL SPRING
Have your outboard checked and repaired now.
ESTIMATES GIVEN
New boats and motors still available at winter prices.
at
MULLINS MARINE SALES LTD.
925 Yates St. 382-1928

NATIONAL BOAT SALES
SALE DOCK
January Sales have freed 1—20', 2—30' and 1—40' berths at our sale dock. RESERVE YOUR SPACE NOW. This is the proven best way to sell your boat.
Se Geoff Simpson or Jack Falkins for full information.
NATIONAL PROPERTIES LTD.
Marine Division
2270 Harbour Rd., Sidney, B.C.
656-3966

OAK BAY MARINE SALES AND SERVICE
OPEN 7 DAYS A WEEK
Franchise Dealers for:
— Evinrude —
OMC—Volvo-Merc. Cruisers
Grew—Marlin—Starcraft
Rawson—Coronet
Largest brokerage in Victoria
1327 Beach Dr.
598-3393

BOSUN'S CHARTERS LTD.
We urgently require good boat listings in sail and power. Take advantage of our low brokerage fee and prompt and efficient service. We have customers waiting for the right boat — it could be yours.
Located at
CLARK BROS. MARINA
10775 MacDonald Park Road
SIDNEY
P.O. Box 2001 656-3421

LUHRS CRUISERS
MORGAN YACHTS
in stock
MARINA PARK
Yacht Sales Ltd.
White Birch Rd.
(next to Sidney High)
Sidney 656-4222

WE STOCK
Fridges, sinks, plastic water tanks, pumps, toilets, 12 volt lights, All in stock at reasonable prices.
S. J. PEDEN LTD.
2855 Quesnel St. 386-3464

PACIFIC AUTO MARINE
Shawnigan Lake Village
V-Drives — Jet Units — Outdrives. Engine conversions, inboard marine hardware and accessories. Open till 8 p.m. Wed. and Fri. 743-5122.

OCEAN CRUISERS
Join the Escape Fleet, Ketches, Schooners, Brigantines by Nova Scotian Craftsman. Contact Bluenose Boats Representative 3524 Plymouth Road, Victoria. 592-7942.

PELAGIC PACIFIC
FIBREGLASS MATERIALS
4 Huron St. 386-1811

RACING OR CRUISING
You have the best with a RANGER
SEA SPRAY YACHTS
658-5485

26' CRUISER (HULL AND cabin), never been in water. Mahogany and oak. 6-cylinder Grey (needs work). First $800 takes all. 386-8546.

STAINLESS STEEL TUBING
For pulpit and bow rails
PRODESTO MARINE IND. LTD.
N. side of Elk Lake
446 Brookleigh d. 658-5271.

K AND C THERMOGLASS BOATS
EVINRUDE MOTORS
EX-LOADER TRAILERS
ALL BAY MARINA
Sidney, B.C. 656-3167

1971 BOAT, MOTOR AND TRAILer, 19'6 Hourston Glasscraft, 50 h.p. Mercury electric, 1200 lb. E-Z-loader, immaculate, 40 hours use, $2,900 firm. 385-2572.

CANOE COVE MARINA
Yacht Brokerage
Sidney, B.C., 656-3913

20' K AND C FLYING BRIDGE Commander, fully equipped. 479-6160.

HIGH PERFORMANCE 57 MERC. 35. Quicksilver end, needs toned. 592-0601.

24' BRANDLMYER AND BOAThouse. Radio sounder. Top condition. $7,250. 479-2710.

VAN ISLE MARINA LTD.
YACHT BROKERAGE
656-1138 Sidney, B.C.

BOATS WANTED — CASH OR consignment. Oak Bay Marine Sales, 598-3393.

80 BOATS AND MARINE

M M M M M M M M M M M

MERCURY MARINE
FIBERFORM BOATS
10' to 28'
'73 MODELS
ON DISPLAY

14' FIBERFORM, "DELTA" convertible top, foam flotation, mechanical steering, 40 h.p. Mercury and controls, roadrunner trailer $2188

14' STARCRAFT with sleeper seats, running lights, 1967 Merc. 50 hp electric Holsclaw trailer $1288

14'3 GLASCRAFT, convertible top, rod holders, outboard aux. bracket, 1965 Mercury 20 H.P. and controls, Holsclaw trailer $1188

16' FIBERFORM COLUMBIA, 50 h.p. Mercury electric, camper top, 15 gal gas. Road Runner trailer $2588

1972 24' FIBERFORM "San Juan" 188 H.P. Mercruiser, 12 volt, 110 fridge, alcohol stove, fresh water system, full camper top. $9388

WE SERVICE WHAT WE SELL
MERC OUTBOARDS
4 H.P. TO 150 H.P.
MERCURY MARINE
SALES and SERVICE
Cloverdale and Oak
385-1457

M M M M M M M M M M M

gp
"It's the service that sets us apart"

USED OUTBOARD MOTORS

'72—6-hp. Johnson, long	$350
'65—6-hp Johnson	$195
'67—6-hp Johnson	$240
'71—6-hp Johnson	$300
'71—20-hp Viking	$440
'72—20-hp Johnson	$475
'70—25-hp Johnson	$475
'71—55-hp Bearcat	$1095
'72—85-hp Bearcat	$1795
'65—40-hp Evinrude, elec.	$425

USED BOATS AND TRAILERS

13-ft. Plywood runabout	$250
14-ft. Fiberglas, c-w Trailer, and '70, 65-hp Mercury, complete	$1650
15½-ft. Sangstercraft, c-w Road Runner Trailer	$1350
16-ft. OMC Gullwing, c-w Trailer to match	$1295

GIBSON POWERCRAFT CENTRE LTD.
2520 Gov't. (Near Bay St.) 382-8291
2300 Canoe Cove Rd., N. Saanich 656-4356

GLASTRON
FOR 1973
NOW AVAILABLE AT
GARDEN CITY AUTO SALES LTD.
(BOAT DIVISION)
2978 DOUGLAS 383-1931

HARBOUR MACHINE LTD.
31 Erie St. 383-6555
Chrysler Crown — 125 H.P.
Buda Diesel — 25 H.P.
Palmer Marine — 150 H.P.
Jeep Marine — 50 H.P.
Universal — 55 H.P.
Propellers repaired—repitched

OUR SPRING SHIPMENT OF marine hardware is here! Fittings for sail and power, small and large, interior and exterior, all at your boating headquarters.
SHIP CHANDLERS (McQUADES)
383-1141 1252 Wharf St.

SMALL CRAFT
CHART BOOKLETS
for the Gulf Islands
Available Now At
BOSUN'S LOCKER
386-1308 580 Johnson

FISHERMEN!
Don't be tied to one area. Trailer your boat on one of Al's sturdy, better-built trailers. 214 Dundas. 383-8233.

16 FIBREGLAS BOAT, 6' WIDE, modified deep-V, built in 72. Needs some finishing inside. $1,100 or best offer. 386-8071.

40 H.P. JOHNSON MANUAL OUTboard. Complete with tanks, spare prop. Top condition. $350 firm. Phone 598-4712 or 477-3931 after 6 p.m.

JENKINS MARINE
Building, renovations, and repairs, on wood and fibreglass boats. Custom fibreglassing. 479-2244, 479-6038.

ESQUIRE 37 FT. WEST COAST trailer, 2 phones, 2 sounders, automatic pilot, $14,000 firm, as is. 385-6870.

BUILDING LARGER BOAT, must sell 23' well maintained cruising racing sloop, ready to go for only $3,000. 656-4331.

MARINER MARINE POWER
Chriscraft, Universal, Owens
Complete Marine Engine Service
383-6582 21 Cadillac Ave.

BRITISH SEAGULL OUTBOARDS
Sales — Parts — Repairs
VIC. LAWNMOWER HOSPITAL
834 Johnson 386-8338

NEW 26'X10' FIBREGLASS DISplacement cruiser, Perkins diesel, $9,000. For more information call 656-5081.

CANVAS BOAT DECKING
Up to 100" Wide
VICTORIA TENT AND AWNING
831 Fisgard St. 382-5215

21' K, AND C, HARDTOP, 165 Mercruiser, 2-way radio, compass and sounder. On Cawkins trailer. $7,250. 386-0798 after 6 p.m.

SAILTREND
Yacht chandlery and rigging.
Open Mon.-Sat. 9 a.m.-6 p.m.
2021 Oak Bay 592-2711

12' boat and trailer, 10 horse power Evinrude. $250. 1607 Camosun 382-6489.

17'6" PLANK AND PLYWOOD boat, 20 h.p. Johnson. 743-2210 Cobble Hill.

24' CABIN BOAT, NEW 30 HP Mercury Cruiser, phone after 5, 384-9626.

PETE'S TENT AND AWNING boat covers and upholstery. Call 383-8959.

12' ALUMINUM BROAD BEAM voyageur, 6 h.p. Johnson motor, 1970. 382-4834.

'70 VIKING 20 H.P. MANUAL, used 18 hours, like new. Best offer. 384-1572.

17' CABIN BOAT, 35 H.P. WEST Bend electric, $725. Phone 477-5242 after 4.

ELTO 35 H.P. ELECTRIC, EXcellent condition, tank, controls, $250 382-4179.

12' PLYWOOD BOAT AND TRAILer $100. 1971 Seagull 6¼ hp $150. 383-3697 after 5 p.m.

VANCOUVER ISLAND REPRESentatives for Coronada Scampi and Islander Yachts. Duncan. 746-5721.

ONE ONLY SPENCER 31 HULL. Reduced. Philbrooks Shipyards. 2324 Harbour Rd. 656-1157.

20-30 EAST HOPE, $500. 652-2647.

900 LB. BOAT TRAILER, $105. 383-5625.

'53-'54 13 H.P. EVINRUDE. COMplete or parts. 383-5476.

SEARS 14' ALUMINUM BOAT and trailer, $280. 656-4642.

92 SPORTING GOODS

COMPLETE SCUBA OUTFIT. INcluded back pack, single hose regulator, tank, wet suit, weight belt, fins, mask, snorkel. $190 firm. 478-6592.

SCUBA EQUIPMENT — TANK, boot, back pack, J Value, knife, weight belt, fins, mask and snorkel. 382-7374 before 5.

SPECIAL — WET SUITS
3/4" Shark skin jacket and pants, $90. Frank White's Scuba Shop, 832 Fisgard.

RAY'S SPORTS CENTRE
LACROSSE PADS
1692 Douglas 385-6312

308 WINCHESTER WITH SCOPE, $150 or best offer. 385-9836.

93 SPORTING GOODS

DEAL WITH THE EXPERTS

PISTOLS: Hi-standard 22 auto, $89.50; H and R 22 Rev. $22.95; S and W 38 SPL 2" $133; Colt 357 Mag. 4" $150; S and W 22 S.S. $69.50; Ruger 45 Cal. $139; C and B 36 Cal. $60.
RIFLES: Win. 88 308 $160. Husq. 243 $189; Sav. 300 Cal. $139; (Schultz and Larsen 7 mm mag. with Redfield $370;) Ruger 308 and scope $240; New O and U shotguns in.
ROBINSON'S
1307 Broad St. 385-3429

GUNS FOR SALE
Get a bargain from an amateur. 30-30 Winchester, Colt 38 pump mod. 95 303 Br., 44 Cal Kentucky 12 ga. shotgun, 1904 22 Win. Colt single action 6 shot $32.20 Colt D.A. 38 special
Ruger single action 6 shot 22
Ruger single action 6 shot 357
Colt Colt single action 6 shot 22
Ruger auto. 22 like new.
Phone after 6, 383-6224.

AQUAKNOX DIVE CENTRE
We specialize in professionalism, he FINEST in teaching and equipment. Next BASIC SCUBA course begins Feb. 25th. We also teach ROCK CLIMBING.
43 Yates St. 386-2525
(Div. of Bosun's Charters)

ROYAL OAK SPORTING GOODS
Puma and Adidas
Training Suits and Shoes
Tennis racquets and balls, complete restringing and repair. Team sport outfitting. Royal Oak Shopping Centre.

GUN AUCTION SALE BY OLDE Towne Auctioneers, 584 Johnson Street, Thursday, March 1st, 7:30 p.m. We are now accepting consignments of all types of guns and weaponry. Call or phone 383-9512.

SET OF 1970 SPALDING ELITE irons. Like new. 384-3897.

93 CAMERAS, SUPPLIES AND PHOTO FINISHING

SIMPSONS Sears
CAMERA COUNTER
MOVIE OUTFIT
with
BELL & HOWELL
Power Zoom Camera
Bell & Howell
4712 Projector,
movie light, film
screen and case.
ONLY $269.96
BELL & HOWELL
4712 Projector Separate
ONLY $154.98
SEE OUR OTHER
Equipment—including
The CANON 814 Electronic
The Eumig 710D Sound
Projector
PHONE 388-9111
LOCAL 203

BARGAIN TIME AT
VICTORIA PHOTO SUPPLY
IS LIKE NOW, MAN!
Store-wide inventory clearance continues. Save a real bundle on cameras, projectors, darkroom accessories, screens, tape recorders, lenses, gadget bags — you name it, we've probably got it in our clearance group. Worthwhile savings . . . buy what you've always wanted NOW and you'll be all set when spring picture time arrives.
Don't forget — you ALWAYS save on photofinishing as well at
VICTORIA PHOTO SUPPLY
1015 Douglas
385-3458

Hilton
Photo Supplies Ltd.
Trans-Canada Highway
Chemainus
Canadian Photographic Directory and Pricing Guide. Section one free.
Drawer 750 Ph. 246-3311

ELECTRIC EYE
Your darkroom equipment centre.
1006 Broad 386-0333

BILL'S PHOTO SUPPLY
The finest in photo finishing
1672 DOUGLAS 383-7443

WANTED DARKROOM EQUIPment. 383-3628 or 386-1363 after 5.

KONICA AUTO REFLEX-T WITH case, like new, $280. 385-4287.

96 RANGES, STOVES AND FURNACES

ENTERPRISE OIL RANGES AND heaters. New and reconditioned. Parts for all makes. G. E. Holt, 4596, West Saanich Road.

PROPANE FURNACE, 75,000 B.T.U., with Plenum, cold air duct and metal bestos chimney. $200. 652-3498.

30" GAS RANGE WITH WINDOW oven, perfect condition, $75. 477-4991.

THREE 95,000 BTU OIL FURnaces. Two 105,000 BTU. One 500-gallon tank. 652-2973.

USED OIL FIRED HOT WATER boiler, $125. 382-9161, 598-3446 after 5.

COMPLETE HOT WATER HEATing system, $200. Can see in operation. Call 478-7097 after 6 p.m.

30" MOFFAT GAS RANGE, $40. 388-9897.

97 FURNITURE

PAY CASH AND SAVE
PANDORA FURNITURE LTD.
See Our Ad Under Miscellaneous
NEW AND USED FURNITURE
1030 PANDORA AVE.
383-6319

FOR DEN OR OFFICE — MEditerranean settee, 2 chairs black with cane, $150. Matching black and green oval shag area rug, $70. Both near new. 479-7887 after 6 p.m.

GENUINE BAETZ LOVESEATS French Provincial matching pair. Perfect condition but need recovering. Cost new $800 each, only $225 each. 598-1864.

3 ROOMS FURNITURE $499.50, easy terms, also rentals. Ask for "Cliffe." MacDonald's Furniture Mart. 383-1171.

SPOT CASH
For good furniture-appliances
ROYAL FURNITURE 388-9021

KING SIZE WATERBED, strong frame, liner, foam, $60. 592-0881 Tom.

LEAVING CITY, MUST SELL household furnishing, 2 chesterfields, chairs. 385-6310.

3-SEAT CHESTERFIELD IN gold, excellent quality and condition. 598-5565 after 3 p.m.

KROEHLER CHESTERFIELD, light brown, good condition, $18. 478-2670.

DESK
Double pedestal white oak desk, 3x5, asking $75. 383-8086.

ELM BEDROOM SUITE, COMplete with mattresses, as new. Other items. Moving. 477-8253.

SIMMONS TWIN SIZE QUALITY mattresses and box springs, brand new, $150 each. 592-3480.

DEEP ARMCHAIR, GREEN plush, practically new, 382-4338.

SINGLE HIDE-A-BED, GOOD condition, $65. 385-2685.

BLOND OAK BEDROOM SUITE, new mattress, $150. 652-2536.

Display Furniture
Complete 2-bedroom condominium of fine quality furniture. See it on display at 1440 Beach Dr. this weekend. For more information call Agent Mr. J. Snare, 386-2450. Eves. 382-6062.
CONTINENTAL FURNITURE
(Div. of Monarch Store)
716 JOHNSON

WATERBED
FEB. SPECIAL. ALL SIZES. DELIVERED AND INSTALLED $199 COMPLETE. FOR MORE INFORMATION CALL JIM, 386-2450.
CONTINENTAL FURNITURE
(Div. of Monarch Store)
716 JOHNSON

Buy — Sell — Appraise
KILSHAW'S
AUCTIONEERS
1115 Fort 384-6441

LUNDS
AUCTIONEERS

100 MISCELLANEOUS FOR SALE

mr. Mais

FURNITURE AND APPLIANCES
1821 COOK 385-2435

BARGAINS IN NEW AND USED

USED

23" Zenith remote control black and white TV. Table model including stand $149.95

Kelvinator refrigerator like new condition. $129.95

1 upholstered occasional living room chair, excellent cover and good appearance $39.50

Admiral 19" black and white portable TV. Good condition Only $79.95

1 only beautiful Silvertone 3-way combination 23" black and white TV with Am-FM radio FM stereo, Garrard Hi-Fi changer. A real buy at $199.95

MEN'S COTTON SUEDE VESTS

Lined with deep warm pile
Extension back, knitted side inserts,
Bound edges, heavy type front,
with two pockets, rust color.
Sizes Small, Medium, Large and extra-large
All one low price!
$5.95

SPENCER'S STORES
1110 Gov't St. "Downtown"

BEDROOM SUITE, $185. Student's desk, $20. Tea wagon, $13. Occasional table, $18. Table lamps, $16 for pair. Beautiful sewing desk, $30. Vaporizer, $2. Bathroom towel pole, $4. Kroehler rocking chair, $35. Miscellaneous clothes. 478-5609.

MOVING. MUST SELL, Samsonite card table, 4 chairs, electric knife, electric coffee pot, Sunbeam stainless mixmaster, Lady Schick salon hair dryer and facial sauna. Swinger camera, electric frypan, TV. All new condition. 382-9507.

WE REPAIR
Compact tractors, small outboards, garden tillers, most makes of chain saws, power mowers, and more.
VIC. LAWNMOWER HOSPITAL
834 Johnson 386-8338

ONE WEEK ONLY
100 per cent vinyl acrylic scrubbable latex in '14' beautiful pastel colors Reg. $8.45 a gal. "SPECIAL" $7.25 a gal. at
DICKER-MARTENS PAINT
616 Herald at Gov't 383-1127

PROVINCIAL STYLE LOVESEAT, channelled backing, kidney shaped, beige, immaculate condition, $200 or offers. Colonial style loveseat, cinnamon brown, $60. Colonial drop leaf desk, $65. Students dark wood desk, $30. 8' plywood camperette, $150. 386-9265.

VIKING REFRIGERATOR, large, $75. Kitchen table and chairs $12. Rocking chair $25. Lazy boy $25. 1 bed, 2 dressers $35. 2 cots and dresser $25. Quart jars. Viking wringer washer $25. Cash. 385-8401.

COMPLETE HEAVY DUTY equalizing trailer hitch, with electric system, never used. Asking $100. Apply Blanshard Super Shell, Blanshard and Johnson, ask for Bob.

DUTCH HIDE AWAY BED, sleeps 2, with curtains, $70; carpet, purple, new, 6x9, $35; toaster, GE, $17.50; frypan, $20; both new. TV, $30; spring horse, $10. 383-5731.

GARAGE SALE—ZIG-ZAG DE-luxe sewing machine; electric hair setter; electric coffee pot; oak wine barrels and miscellaneous. Sat., Feb. 24, 10-3 p.m., 2657 Mt. Stephen Avenue.

MOVING, MUST SELL, FRIDGE, stove, stroller, old restaurant stools, 2006, 243, Bretta 12-gauge. First Reasonable offer accepted. No dealers. 386-7677

WHITE WESTINGHOUSE fridge and electric Moffat stove, 22½", $30 each. All in good working condition. Call after 4. 658-8535.

AS NEW 16' REINFORCED fibreglass canoe with paddles. Paid $210. Asking $175. Also older fridge. Running condition. Asking $35. Phone 383-4054.

AUTOMATIC TELEPHONE ANSWERING machine, 24-hour operation. Rent to own, $10.88 month. R. and T. Business Systems, 758-9195, Nanaimo, 384-0145, Victoria.

A.B.C. ELECTRIC — 382-7221
New and rebuilt appliances. Vacuum cleaners, polishers, etc. one year warranty. Good selection. Reasonable prices. 831 Yates.

30 GALLON BRONZE HOT water tank with element and thermostat, $45. 500 gallon gasoline tank with dispenser, $250. 382-9161, 598-3446 after 5.

KIRBY UPRIGHT VACUUM
Brand new, complete with attachments and rug shampooer, full warranty. Paid $359, selling greatly reduced. Phone Evens. 382-8005.

MOVING. 2 HOLLYWOOD BEDS, $20 each, no head board; fire screens; old Frigidaire, $25; ATCO lawn mower, $50, etc. Friday, Feb. 23, 686 Linkleas Ave., 592-3917.

MOVING, MUST SELL. 30" range; Frigidaire refrigerator; 24" Console TV; 4 kitchen chairs, 3'x4' mirror; baby furniture and accessories. 386-0772 after 10 a.m.

REMINGTON TYPEWRITER IN excellent condition, Webster paint spray outfit complete with 20' of hose, 479-5868.

SEALY DOUBLE BED WITH bookcase headboard. Chrome kitchen suite, copper hot water tank. Reasonable 592-4389.

NEW CARPETS, ROOM SIZED remnants and full rolls. Contractors left overs. Phone Joyce 478-8109, or 478-7786

USED TYPEWRITERS
$29 and up at
CITY OFFICE EQUIPMENT
826 Yates 386-8396

COLONIAL CHESTERFIELD with arm chair. Triumph Spitfire snow tires, domestic cabinet sewing machine. 598-4457.

COMPLETE STROMBECKER Road Race set, almost new, one brand new car, extra track, $30. 383-5527.

KITCHEN AND DINING ROOM tables, chairs, step stool, pictures, fireplace screen, basket, curtain rods, plant stands. 388-4763.

WOOD LOOK ARBORITE chrome table, 4 chairs, burnt orange, $25. 652-2693.

VIKING FRIDGE, BAYCREST electric range, both quite new. Electric mower. 385-7408.

1960 VAUXHALL, TESTED. 4 guitars (2 electric). Fiddle. 478-2727.

SALMON FISHING GEAR, spare Mercury gas tank, etc. 386-0489.

RED OVAL RUG, 9X12, $160; dining table and 6 chairs, $85; combination TV, $95. 384-0968.

5" CONTINUOUS GUTTERS. ENAMELLED
B.C. ALUMINUM. 479-3232.

CERAMIC TILE, ITALIAN MARble—direct importer prices to you. 386-2812.

HOOVER APARTMENT SIZE washer-spin dryer, $85. Fridge, good condition, $15. 384-6252.

TWIN STROLLERS, 2 BABY walkers, 2 Jolly-Jumpers. 478-2621.

RACQUET CLUB SHARES, $600, including transfer fee. 385-0137.

USED DRESSER, BED, COUCH, table, swing set. 592-9325.

100 MISCELLANEOUS FOR SALE

RECONDITIONED Major Appliances

(LIKE NEW) McCLARY EASY AUTOMATIC WASHER AND DRYER $398.00
30" KENMORE AUTOMATIC ELECTRIC RANGE $ 88.00
30" PHILCO AUTOMATIC ELECTRIC RANGE WITH MEAT PROBE $ 49.95
30" MOFFAT AUTOMATIC ELECTRIC RANGE $ 85.00
30" McCLARY EASY COPPERTONE AUTOMATIC ELECTRIC RANGE $138.00
SPEED QUEEN AUTOMATIC DRYER $124.95
2 HOOVER WASHER-SPIN DRYERS, each $ 75.00
McCLARY 15 CU. FT. FROST FREE REFRIGERATOR $168.00
36" GAS RANGE $ 60.00

C. TAYLER
HOME APPLIANCE LTD.
707 JOHNSON
Sales — 383-3281; Service 383-2324
in business 22 years
THANKS TO YOU

SPRING SPECIAL
Semi-gloss enamel $6.90; Velvasheer eggshell latex $6.90; low luster heavy bodied stain $6.90; 1 gal. interior deluxe latex $5.95; 5 gal. pails of pro-tone interior-exterior latex, antique white, delivered, $15. Prices effective til Feb. 28th.
THE SIDNEY PAINT FACTORY
9756 3rd., Sidney
Also Available At
COLWOOD PAINT POT
1610 Island Hwy.
NANAIMO PAINT POT
927 N. Terminal

WATER BEDS
Want a water bed — Come to Cloudline. See the best selection in town. Frame kits unfinished, any size, $99.45; complete bed, double only, $99; Special for duration of February our newest model complete with headboard. Regular $240 up — $195. Water cushions, regular $12.50, now $10.95; bed linens and blankets. Cloudline, 633 Courtney St., 386-7813.

BONE SHADE FRENCH PROVINcial bedroom suite, 5 pieces. Teak dining room suite with hutch. Long sofa and chair to match. 2 Danish chairs and Lane end table. White Rotary cabinet sewing machine with complete attachments, Gibson refrigerator (white). Barbeque. G. E. Floor polisher. Assorted dishes, etc. 4474 Annett Place, off Longacre, off Majestic.

SWIM GOGGLES — SLING SHOTS — Hard warmers — roller skates — whistles — shuffleboard wax — archery sets, etc.
ROBINSON'S
1307 BROAD ST. 385-3429

DO YOU KNOW WE SELL stationery, office supplies, greeting cards, leading makes of typewriters, adders, buy, sell, trade, rent, repair?
TYPE 'N WRITE SHOP
744 Johnson 385-2112
"Under the Parkade"

COLOUR TVS AND APPLIANCES. These units are usually sold to Contractor. I have a surplus supply. They have to be by cash but you have the full warranty for parts and labour, 382-1659 day or evenings.

G.S.W. EASY COMMERCIAL COIN operated automatic washer and dryer, both reconditioned and in good condition. $398 for the pair. C. Tayler Home Appliance Ltd., 707 Johnson, 383-3281.

THE ROCKHOUND SHOP
All rock-hobby items and genuine stone jewelry, 839 Tolmie, 388-5341 (Closed Mon. Open Fri. to 9 p.m.) We stock White's Metal Detectors.

1250W MULTILITH AND A. B. Dick 360 with chain and spray. Phone R. Perry, 386-7594.

WRINGER WASHER $50; 24" Range, $40. 385-6658.

SINGLE BED, KINDLING FOR sale. 388-4620 eves.

ELECTROLUX POWER NOZZLE, complete. $30. 382-1659.

103 MISCELLANEOUS WANTED

FURNITURE WANTED

We need tea wagons, corner china cabinets, piano bench or stool, drop front desk or secretaire, hall stands, dining-room suites, drop leaf or gate leg tables, bunk beds, sets of dining chairs, brass beds.
PANDORA FURNITURE LTD.
New and Used Furniture
1051 Pandora Ave.
383-6319

THE SALVATION ARMY
Needs your re-useable clothing, furniture and household goods. "Help us to help others." Family Thrift Stores, Victoria, Sidney and Langford. For pickup 386-3295.

KILSHAW'S AUCTIONEERS
Buy — Sell — Appraise
1115 Fort 384-6441

LUNDS AUCTIONEERS
APPRAISE AND BUY FOR CASH
926 Fort 386-3308

WANTED USED
living room, bedroom, dining suite, hide-a-bed, desk, bookcase, etc., stove, fridge, washer, dryer, TV. Call better Buy. Tel. 385-4345. Closed Wednesdays

WE PAY CASH
For good tools, cameras, instruments, luggage, antiques, etc. ISLAND TRADING, 1717 Gov't. 384-5354

STUDENT WILL PAY CASH FOR decent trumpet (must be reasonable). Preferably C pitch. 592-1354 after 6.

ANY OLD JEWELLERY, RINGS, gold, jade, pocket watches, gold and silver chains, etc. Bygone's, 1034 Fort, 383-8025.

WANTED: SINGLE OR DOUBLE scuba tank plus valve with back pack. Must be safety tested. Reasonable. 382-8443.

WANTED—CEDAR SHAKES wholesale. Also parking space for trucks and materials. Victoria Press Box 371.

URGENTLY WANTED 10 SPEED bicycle by student. A1 condition and reasonable. 479-4760.

WE BUY FURNITURE, household goods, pictures, tools, etc. Best cash prices: 386-0462 anytime.

USED BOOKS, PAPERBACKS, hard covers, children's, good condition. Make offer. 382-0190 evenings.

WANTED NOW — TWIN stroller, good condition. 478-4001, 386-1094.

CASH FOR DAMAGED OR WORN furniture. J. J. Furniture Recycle, 382-7506.

1 HEAVY DUTY WHEELBARrow in good shape. 384-8058, Terry or 383-0519 after 5.

WANTED FOR NEW ART School: Chairs, equipment, tables, 382-4843.

WANTED: MAHOGANY SECRETary desk. Tea wagon. Private. 598-1014.

WANTED: FRIDGE AND freezer, not working, 384-7515 after 5.

GOOD BOOKS ALWAYS BOUGHT
HAUNTED BOOKSHOP
845 Fort 382-1427

WE BUY AND SELL QUALITY used furniture. Hub Furniture, 713 Johnson, 384-6425.

SPOT CASH
For good furniture-appliances
ROYAL FURNITURE 388-9021
Cash for furniture, tools, guns etc.
FAMILY TRADING
731 Goldstream 478-5631

CASH FOR REASONABLY priced furniture. Phone 388-9249 after 6 p.m., please.

WANTED: USED FURNITURE especially anything in oak, appliances, china, etc. Cash. 384-2225.

3,000 WATT, GASOLINE GENerating plant. 658-8814.

WANTED: USED REFRIGERator, suitable for cabin. 477-5716.

IMMEDIATE CASH FOR YOUR typewriter. 385-1856.

NON-WORKING TVS WANTED. Will haul away free. 383-1773.

CEDAR RAILS, POSTS, SHAKES, can haul. 479-4067 after 6.

103 MISCELLANEOUS WANTED

MONEY IN A HURRY
CASH LOANS on tools, guns, musical instruments, cameras and sporting goods. We BUY also WEAPONS, INSTRUMENTS, etcs for READY CASH.
BILL SCOTT'S
UNIVERSAL PAWNBROKING AND AUCTION CENTRE
584 JOHNSON 383-9513
Formerly BJ Trading, 617 Johnson

SIDNEY BARGAIN HOUSE
We pay top prices for goods of all descriptions, from a handful to a house full. Furniture, tools, appliances, glassware, dishes, etc. Our specialty is antiques. 2373 Beacon Ave., Sidney, 656-3621.

FRIDGES, FREEZERS BOUGHT. 384-7813, All-Temp.

109 MISCELLANEOUS TO RENT

SAWYER SEWING CENTRES
RENT TO OWN
NEW SEWING MACHINES
Domestic and Industrial
840 Fort St. 388-6228

115 SWAPS

12' PLYWOOD BOAT AND GOOD trailer for good 12' aluminum boat and carton rack. 385-8391.

1964 FORD. EXCELLENT CONDItion. Sell or trade for small car. 479-6048.

117 ANTIQUES

KILSHAW'S
Buy for Cash
Appraise for all purposes
1115 Fort 384-6441

LEAVING COUNTRY
Owner must dispose of several items of high class antique furniture, including 2 sets of 6 Georgian dining chairs, tables, chesterfield, etc. 477-8737.

GUN AUCTION SALE BY OLDE Towne Auctioneers, 584 Johnson Street, Thursday, March 1, 7:30 p.m. We are now accepting consignments of all types of guns and weaponry. Call or phone 383-9512.

ANTIQUE AND EXQUISITE period reproduction furniture at The Island Gallery, 2188 Oak Bay Ave.

NEW SELECTION OF ENGLISH antiques now at Waller Antiques, 828 Fort St., 388-6116.

ANTIQUE BOTTLES, UNEMbossed, all hand-made, 25c and 50c. 384-1359, 2819 Adelaide Ave.

CASH FOR ANTIQUES AND OLD things. Bygones, 1034 Fort. 383-8025

120 GARDEN SUPPLIES

Fertilizer

WHY PAY? CHICKEN MANURE, no charge. Oaks Poultry Farm, 880 Downey Road, Sidney, 656-2485.

OLD HORSE OR COW MANURE 6-yard load, $25. Prompt delivery. 479-2333.

AGED HORSE MANURE, $1 PER bag. Minimum 5 delivered. 652-3558.

HORSE MANURE, $1 PER SACK. 3 sacks per minimum delivered. 652-1927.

SIDNEY DUCK FARM, 656-4412 Duck manure, 60c bag, delivered.

COW MANURE, $15 FOR PICKUP load. 477-1436.

Plowing, Rotovating and Cultivating

G.S. TILLING
Powerful roto-filler, access through small gates. 386-1018, or 478-4606.

DON'S TRACTOR SERVICE
Rotovate, plow, grass cutting, Loading and hauling. 477-3913

C. STARCK, ROTOVATING, brush and grass cut, post holes, etc., loading and hauling. 479-3157.

STEAD TRACTOR SERVICE. ROtovating, post holes, cultivating and grass cutting. 479-6331.

ED'S TRACTOR SERVICE. ROTOtilling, levelling, loader, post holes. 479-2204.

CENTRAL SAANICH TRACTOR SERVICE LTD. 652-3306.

125 PETS AND SUPPLIES

ISLAND KENNEL SUPPLY
"For pet Owners and Professional" Dry meal, canned dog and cat food. Quality frozenbeef. Grooming aids, sprays, shampoos. 493-A East Burnside at Finlayson, 385-6411.

IRISH TERRIER PUPPIES, three months old, male and female, registered and innoculated. Phone 598-1821 or Gulf Islands, 539-2360 or write Box 8, Galiano Island.

WANTED: GOOD HOME FOR 2 good Pekinese dogs, 2 years old and need lots of TLC. Prefer to go together. 386-8628 between 8 a.m.-1 p.m.

REGISTERED GREAT DANES, 1½ years, black female; 4 month black female. Phone 112-539-2268 or write Tony Thurston, General Delivery, Saturna Island, B.C.

TWO 6 MONTH WHIPPETT bitches looking for families to give all their devotion to. Well bred, gentle disposition. Phone 898-3248 after 7:30 p.m.

MAYDON KENNELS
Registered poodle puppies. $100, terms, $25 monthly. Stud services. 743-2493 Cobble Hill.

SMALL BREED PUPPIES, Schipperke Poms. Hardy, accustomed outdoors. $35. 386-1820. Saturdays.

FREE TO GOOD HOME, 7-month-old male lab. Good with children. 478-2621.

PUREBRED SHELTIE PUPS for sale. Male sheltie for stud. 656-4500, after 6 weekdays.

FEMALE ALASKAN MALAMUTE, 5 months. All shots, $100. 479-2790, 592-4330.

GOOD COUNTRY HOME WANTed for 7-month female puppy, had shots and house-broken. 656-3591.

PEDIGREE HIMALAYAN KITtens, males only, reduced price. Phone 383-0282.

POODLE CROSS PUPPIES, from smaller mother. $10. 1463 Thurlow Rd. after 5.

FREE TO GOOD HOME, 10 month old shepherd-collie cross, male. Weekdays after 5, 388-9891.

MALE TABBY NEEDS GOOD home, neutered, has shots. 658-8117.

DUTCH CHOCOLATE BUNNIES. $2.50 each. 479-5470.

BEAUTIFUL IRISH SETTER FEmale, 7 months, for sale. 479-7687.

POODLE CLIPPING SET, $20. Shanks' Saddlery, 2801 Douglas.

HOUND CROSS PUPS. 384-5683 before 8 p.m.

WHITE, 6-WEEK POODLE PUPS. male $50, female $60. 598-4805.

127 CHICKS, POULTRY, HATCHING EGGS, SUPPLIES

WANTED—PIGEONS. 478-1125.

128 LIVESTOCK SUPPLIES AND EVENTS

MAINLAND TACK AND FEED
5481 Hamsterley Rd., Elk Lake
Victoria, B.C. 658-5207
Hay, Straw, Feed, Tack

REGISTERED THOROUGHBRED mare, 16 hands, well started. Must sell. Best offer accepted. 652-2275 eves.

GREY MARE "ROSEFLUSH" IN foal next month. In foal to "Angri." Those interested get in touch with 592-1124

OPPORTUNITY TO OBTAIN A well trained child's pony, 13½ hands. Also ½ Arabian colt (registered). Good disposition. 743-2370.

SELL OR TRADE, REGISTERED Welsh Mountain Pony Stallion or registered Half Arab mare for 2 horse trailer. 478-4742.

SPIRITED WELL SCHOOLED 8 year old gelding. 15.3 hands high. Experienced rider. $300 firm. After 5, 479-7671. 1386 Courtland.

WANTED: LARGE OR SMALL quantities horse or cow manure. Will load and haul. 479-2333.

ONE SADDLE HORSE, GENTLE. One gelding, green broken. Must sell together. 746-7258 Duncan.

AT STUD. KILO-S-BAR, REGISTered quarter horse, son of King Leo Bar. Parksville, 248-6656.

FOR RENT, 13 HANDS PONY, Western and English, not for beginner. 477-2453 evenings.

BLACK RIDING JACKET, lady's size 10 and stock. 479-5925.

128 LIVESTOCK SUPPLIES AND EVENTS

AT STUD
Whiz Rocket A.A.A.
Sire VooDoo Rocket — Rocket Bar Dam Modoc Princess — Triple Chick
$200
1471 W. Burnside 479-6761

SUNFARS ROCKET BY SUNFAR, 3-year-old registered ½-Arab gleding, well started English and Western, good jumping prospects, $450 or offers. Also English saddle, $125 complete. 652-3270.

LIVESTOCK WANTED
Top prices paid. 479-2854. Glenwood Meat Packers, 350 Island Highway.

LOST LAKE FARM
Local hay for sale. 479-3841

130 HEAVY EQUIPMENT AND MACHINERY

WANTED: 12" JOINTER, thickness planer. Send specs and price to J. Russell, 433 1st St. East, Saskatoon, Sask.

LINDIG SOIL SHREDDER. 40 yards per hour. Excellent shape. 652-2973.

INTERNATIONAL TD6. GOOD condition, call 642-3320 after 4 p.m.

WANTED PORTABLE ELECTRIC welder, 385-5961.

135 FARM IMPLEMENTS

BUCKERFIELD'S HAVE
Rider mowers, lawnmowers, composters, shredders and Merry-Tillers for less
BUCKERFIELD'S
506 Pandora 384-7181

MASSEY-FERGUSON FARM, lawn and garden tractors. Light construction machinery. Your local dealer
M and H Tractor and Equip. Ltd.
6429 Pat Bay Hwy 652-1752

ONE 3-PHASE, 10-HORSE IRRIgation motor plus pump. Very good shape. Reason selling, too small. Cobble Hill 743-9309, week days only.

FORDSON MINOR TRACTOR Details: Phone 477-1943 evenings.

150 CARS FOR SALE

BAD OR GOOD CREDIT
NO INTEREST CHARGED
Let us help re-establish your credit. We finance anyone — separated, divorced, single, male or female. We guarantee delivery in 10 minutes. Buy and pay same location. instant
"NO-RED-TAPE" Credit
PALM MOTORS LTD.
854 Pandora 383-5252
Buy here Pay here

PRESIDENT'S PERSONAL CAR
Luxury CHRYSLER NEWPORT CUSTOM 4-door, hardtop, '72 model. Loaded with extras. Includes air conditioning, etc. This is a mint condition demonstrator that has to go. We need a good used Chrysler. How about yours? Please contact Sales Manager, C. KU. NATIONAL MOTORS, 384-8174.

LADIES SPECIAL!
1966 VALIANT 2-door coupe. 6-cylinder, automatic transmission, showroom condition. Phone CHARLIE PETERSON at EMPRESS PONTIAC BUICK GMC, 382-7121 or res. 592-0458.

1967 Pontiac Parisienne convertible. Immaculate condition. $1600 or best offer. 384-2593 after 5 p.m.

1972 FIAT 128, 2 DOOR. 12,000 miles. No marks or scratches. Mechanic owned. $1795 firm. Financing can be arranged. Evenings and weekends. 3143 Admirals Rd. 383-3449.

$1395
'67 Chevy II, 4-dr. V-8 standard, radio.
GEM MOTORS 480 ESQUIMALT

SACRIFICE
68 GTO power steering, power brakes, power windows, 400 cubic inch 4 speed. $1850 or best offer. 656-1484.

'70 CHEV BROOKWOOD STATION wagon, V8 automatic, power steering and brakes, new tires, $2400 accept smaller car in trade. Days 385-1941, eves. 592-7970.

1967 SPORT FURY III, 2-DOOR, hardtop, white vinyl top and interior, power steering and brakes, automatic transmission, bucket seats, $1200. Phone 656-2287.

'64 GALAXIE XL, 352 AUTOMATic, excellent condition, hardtop, 2-tone, bucket seats, power steering, new paint, new tires, etc. 382-3207.

IN GOOD CONDITION, '66 CHEvelle Malibu Super Sport, 283, automatic, bucket seats, console. $1250 or best offer. Phone 382-7798.

1963 Pontiac Parisienne 2 door hard top, bucket seats, 283 automatic, excellent shape, offer or trade for ½ ton, 478-2744.

ELCO 33 GALLON GLASS LINED water heater, 220 volts, used 1 year. $30. Coleman camp heater $10. 478-6179.

1965 MUSTANG 289 V-8 AUTOmatic, $1395. 59 Ford wagon, automatic, power steering, 361 V-8 engine, as is, offers. 478-6179.

1967 RAMBLER REVEL 770 STAtion wagon. Automatic, full power, good condition. Reasonable price. 383-0238 or 2801 Adelaide Avenue.

1971 VOLKSWAGEN, LOW MILEage, heater, radio, good condition. $1800. 652-2687 after 5 Monday-Thursday.

67 CORONET CONVERTIBLE, automatic 6, 48,000 miles, latest test. Clean throughout. $1275. 477-4704.

68 EPIC WAGON, TESTED, clean throughout. 40,000 miles. $975. 477-4704.

1968 MUSTANG, EXCELLENT condition, with extras, $1900 or best offer. 383-0609.

61 RAMBLER, JUST TESTED, reliable transportation, first $150 takes. 383-2871.

'71 VEGA HATCHBACK, 4 speed, radio, snow tires, Dave, 382-5613 10 a.m.-5 p.m.

1956 CHEV HARDTOP. V-8 AUTOmatic. Mint showroom condition. $1600. 592-7504.

'64 SUNBEAM ALPINE. NEEDS bodywork and radiator. Before 10 or after 6, 479-6845.

1964 METEOR STATION WAGON, bronze, good condition, just passed test. Offers, 642-3700.

'66 GALAXIE CONVERTIBLE, 289, automatic, power steering and brakes, $800. 384-7488.

64 VALIANT CONVERTIBLE, V-8, automatic. Will consider trades. 386-0798 after 6 p.m.

'66 MERCURY CYCLONE, 390, 4 speed. $1,500 or highest offer. 114—3954 Cedar hill Road. 477-2802.

'71 TOYOTA COROLLA, MUST sell, good condition, radio, offers, 382-7625.

'69 CHRYSLER CONVERTIBLE, all power. Tested for '73, $2,900 or nearest offer. 385-4913 8-4 p.m

BARGAIN
1968 Vauxhall, first $475. 479-4264.

1972 DATSUN 1600 2-DOOR 4-speed standard. 386-6039.

MUST SELL 1971 CHALLENGER, 383 slap stick, call 384-0425.

'64 MERCURY CONVERTIBLE, '73 plates, tested. Offers. 477-8497.

1962 FORD FAIRLANE 500, 6 cylinder standard, $275. 479-1825.

'61 VALIANT, AUTOMATIC, $95 Good running condition. 388-4610.

1966 FORD CUSTOM, V-8, AUTOmatic, $850. 479-6526.

1965 MUSTANG 289, 4-SPEED, offers. 382-4018, 6-7:30 p.m.

'61 CONSUL WITH REBUILT ENgine, $180. 658-8603.

1961 ENVOY STATION WAGON, tested June, $125. 656-3603.

1959 SIMCA. RUNNING ORDER. Any offer. 383-5476.

'69 RENAULT, RADIO, $795. IN excellent condition. 478-4109.

'66 VAUXHALL, $500 OR BEST offer. 479-3548 after 5.

58 FORD, GOOD CONDITION, $150. After 5, 62A Government St.

1964 VOLKSWAGEN, TESTED. Good shape. 384-3604.

'60 VAUXHALL, $75 OR BEST offer. 386-7402.

150 CARS FOR SALE

GARDEN CITY
AUTO SALES LTD.
383-1931

'71 Jaguar XKE
—$5850—

'71 Toyota Coupe
—$1895—

'71 Mustang Mach I
—$3895—

'71 Gremlin 'X'
—$2395—

'70 Mustang Mach I
—$3395—

'69 Olds Hardtop
—$2995—

'69 Firebird 400
—$3195—

'68 Torino Ranchero
—$2395—

'61 Meteor 2-door
—$595—

NO REASONABLE OFFER REFUSED

GARDEN CITY
AUTO SALES LTD.
2978 Douglas
383-1931

PLIMLEY
SINCE 1893

66 FALCON V-8, H.T. $1695
67 CAMARO Conv. $1995
69 MBG $2495
69 VIVA SL, GT $1345
68 AUSTIN 1800 $1695
65 MUSTANG $1295
64 CHEV. Wgn. $895
63 FORD $495
61 ENVOY $245
66 AUSTIN 1100 $895
72 DATSUN 1200 $2095
66 VW 1500 F.B. $1095
72 TOYOTA Corolla $2695
71 TRIUMPH GT 6 $2995
71 PINTO $2295
71 TRIUMPH TR6 $3695
70 ROVER 2000 TC $3195
70 MAZDA 1200 cpe. $1295
70 CORTINA G.T. $1895
69 VAUXHALL VIVA $1095

PLIMLEY
YOUR SPORTS CAR HEADQUARTERS
1010 Yates 382-9121

1970 OLDSMOBILE F85, 48,000 miles, very good condition. $2200 or nearest offer. Will accept small car trade. 478-7752.

'63 PARISIENNE AUTOMATIC, licensed for '73 and safety checked. $600. 598-3496, after 6 p.m.

'67 FORD FALCON WAGON, automatic, white, tinted glass, new retreads, offers. Call after 5, 477-3010.

1965 COUNTRY SQUIRE, 352 automatic, power steering, power brakes, good tires, fairly good condition, $1,000 or offers. 384-5540.

1965 MGB ROADSTER. RECONDItioned. New radial tires. Newly painted. $1,500. 384-0945.

MUST SELL 1970 FORD CUSTOM Sedan, 4-door automatic, power steering, brakes. 478-1364.

1960 TRIUMPH HERALD, REbuilt motor, excellent condition, $450 or best offer. 479-5355.

'64 CHEVELL7 MALIBU SS, 2-door hardtop, 283 automatic, $975. 592-0453 after 5 p.m.

62 VOLKSWAGEN, MECHANically excellent. $275. 479-4325 after 5.

1964 PONTIAC, 4 DOOR, 6 CYLINder automatic, 58,000 miles. Excellent. $695. 382-1465.

1970 FORD CORTINA, LOW mileage, gold with black interior, 4 on the floor. 382-9788 after 5.

'66 CHEV 2-DOOR HARDTOP Impala. $450 or best offer. 386-3063.

$1,495 — 1968 IMPALA SPORT hardtop, private. 479-1479.

67 T-BIRD, LANDEAU, FULLY powered, 73 plates, $1,900. 382-4478.

1950 PONTIAC. TESTED. $175. 592-0265, after 10 a.m.

1958 RAMBLER STATION Wagon. Open to offers. 382-0245.

'55 PONTIAC, RUNS, AS IS. 385-3717 evens.

'65 GTO. OFFERS. 592-7203.

'65 BEAUMONT 2-DOOR HARDtop, 283, 4-speed, 385-4783 after 5.

'63 PONTIAC CONVERTIBLE, REbuilt motor, $450. 382-1813.

'60 IMPALA 2-DOOR HARDTOP. 382-0225.

1973 TOYOTA CELICA, RADIAL mags plus 4 extra tires. 382-0758.

1971 DATSUN 510. $1800. PHONE after 5 p.m. 479-1025.

150 CARS FOR SALE

CORNELL

SAVE up to $1200
COMPANY OWNED

72 CLEAROUT!!

STOCK NO. 641
72
DELTA ROYALE
4-DOOR HARDTOP, FULLY EQUIPPED INCLUDING WINDOWS AND STEREO.
NEW $6370
NOW $5170
SAVE $1200

STOCK NO. 343
72
OLDS
Cutlass Supreme
2-DOOR HARDTOP
NEW $4937
NOW $4120
SAVE $817

STOCK NO. 321
72
CHEVELLE
MALIBU 2-DOOR HARDTOP V-8, AUTOMATIC TRANSMISSION, POWER STEERING RADIO, MOULDINGS, UNDERSEAL.
NEW $4404
NOW $3669
SAVE $735

STOCK NO. 839
72
CHEVELLE
2-DOOR HARDTOP, AUTOMATIC TRANSMISSION, POWER STEERING, RADIO, REAR DEFOGGER, MOULDINGS, UNDERSEAL.
NEW $4206
NOW $3527
SAVE $679

STOCK NO. 254
72 NOVA
4-DOOR SEDAN, AUTOMATIC TRANSMISSION, RADIO, MOULDINGS, UNDERSEAL
NEW $3490
NOW $2994
SAVE $496

CORNELL
CHEV — OLDS
3050 DOUGLAS
(OPP. MAYFAIR)
385-5777 'til 9 p.m.

THREE POINT MOTORS

1972 DELTA ROYALE OLDS 4-DOOR (VINYL) HARDTOP, AUTOMATIC, POWER DISC BRAKES, POWER STEERING, STEEL-BELTED TIRES, STEREO TAPE, TILT WHEEL. $4495

1972 MONTE CARLO 2-DOOR (VINYL) HARDTOP, AUTOMATIC, POWER STEERING, POWER BRAKES, RADIO $4595

1972 CELICA, LIKE NEW, TOYOTA COUPE $2795

1972 CAMARO, VINYL ROOF, MAG WHEELS, CUSTOM INTERIOR, AUTOMATIC, POWER STEERING, POWER BRAKES $4195

1972 DATSUN PICKUP, LESS THAN 4,000 MILES, RADIO $2395

1971 VEGA PANEL, AUTOMATIC $1895

1969 V.W. WAGON, AUTOMATIC. WELL CARED FOR $2195

1967 OLDS CUTLASS, ONE OWNER, AUTOMATIC, POWER BRAKES $1595

When You Get Around To QUALITY
Come Around To THREE POINT
Government At Hillside
385-6737

'59 VOLKSWAGEN BUS, NEW engine and trans axle (still under warranty), 9 good tires. Perfect running condition. 478-2327 anytime. $1350 or best offer.

REPOSSESSED '66 FORD, CYclone, rebuilt, 302, good tires, will finance at $35 per month. 386-2407 or 592-1748, Larry.

66 VIVA 4 SPEED, RADIO, VERY good condition. Real clean. Tested till February 74. $585 or offer. 382-0969.

1966 VOLKSWAGEN DELUXE 1300. Excellent condition. Radio, snow tires. New plates. Tested 5925. 388-9637.

'67 FORD GALAXIE 500, 289, V8, 2 door, hardtop, power brakes, power steering, best offers. 479-7642.

'63 OLDS 2-DOOR HARDTOP, power steering, power brakes, radio, console, $350. 382-6995.

1967 MERCURY PARK LANE, excellent condition. Must sell. $1,650 or nearest offer. 479-4156.

150 CARS FOR SALE

McCALLUM MOTORS
—DATSUN — VOLVO—
YATES AT COOK
386-6168

1966 MERCEDES 230 gas. Royal blue. New motor, new rebuilt automatic transmission $2795

1970 FORD ¾-ton Ranger. V-8, automatic transmission, power steering, power brakes, radio. Custom cab, suitable for a camper $3195

1969 MUSTANG. Fully power equipped, bucket seats, radio. Gold in color. Compare the price, then BUY AT. $2395

1970 FORD RANCHERO. V-8, automatic, power steering, power brakes, radio. Cherry red $2995

1970 CORTINA GT 2-door, 4-speed, radials, guages, radio $1695

1969 FORD ECONOVAN, long chassis, 1-ton, V-8, automatic transmission, radio $2795

COLWOOD DIVISION
COLWOOD CORNERS
478-5622

1968 VOLVO station wagon, 4-speed, radio.

1964 FORD Custom 4-door sedan, V-8, standard.

1968 FORD ½-ton pickup, V-8, 3-speed, radio and canopy.

1965 AUSTIN 1100 4-door, 4-speed, radio.

1973 DATSUN sport truck with Buccaneer Camper.

1962 VALIANT 4-door sedan. Slant "6", radio.

1973 VOLVO station wagon, 4-speed, radio. Dark green only 2,400 miles.

1969 FORD LTD. 2-door hardtop. Fully equipped, vinyl roof.

1967 ROVER 2000 4-door sedan, 4-speed, radio. Mint condition.

1964 PONTIAC Laurentian wagon, V-8, power steering, brakes and electric tailgate.

1969 DATSUN truck.

1969 VOLVO 142, automatic, 35,000 miles.

1968 JEEP. Automatic, transmission, completely reconditioned, bumper to bumper.

1961 COMET station wagon Real clean, 6-cylinder automatic.

1971 FORD ¾-ton, 6 passenger crew cab., V-8, 4-speed.

BANK RATE FINANCE
ALL CARS TESTED
McCALLUM MOTORS
YATES ST. COLWOOD
386-6168 478-5622

CORTINA CAR CENTRE
Yates at Quadra
384-5555

1973 TOYOTA CORONA 2-door hardtop, automatic transmission, radio. Only 2,000 miles $2,995

1972 CORTINA Station Wagon, automatic transmission, radio. $2,995

1968 CORTINA Sedan. Spotless condition. $1,195

1966 V.W. FastBack. Very clean. $1,195

1971 PINTO 2-door, automatic transmission, radio. $1,995

1972 CORTINA 4-door sedan. Automatic transmission, radio. $2,695

1972 CORTINA 2-door, radio. $2,095

All sold with a written 7 day money back guarantee
(A DIV. OF PETER POLLEN FORD)

$695
'65 Dodge 4-dr. sedan, V-8 auto., radio.
GEM MOTORS 480 ESQUIMALT

FAMILY SPORTS. ECONOMY plus performance, 1972 Capri V-6, many options, 7,000 miles. Cost $4,100. Offers to $3,295. 656-1879.

69 VOLKSWAGEN DE LUXE, 22,000 miles. Immaculate. $1650 or best offer. Phone 478-5107 after 4 p.m.

LUXURY AT COST. 1968 PARIsienne 2 plus 2, 2-door hardtop, loaded, immaculate, sell for amount owning ($1,650). 656-1879.

1960 PONTIAC, 6, A

150 CARS FOR SALE

DE PAPE

REMEMBER
If you buy before seeing us you may HAVE PAID TOO MUCH

LUXURY CARS

'71 CADILLAC ELDORADO
Luxury is the word for this magnificent 2-door hardtop with front wheel drive. Finished in royal blue with snow white interior, automatic, power steering, power brakes, 6-way power seat, power windows, power door locks, factory air, tilt and telescopic steering, AM and FM stereo radio. A one owner with only 19,000 miles. Cost $13,000 new.
NOW $7995

'70 Olds Toronado
This 2-door hardtop is in showroom condition. Sky blue with contrasting white bench interior. A one owner automobile with automatic, power steering, power brakes, radio, power windows, tilt wheel. 32,000 miles with balance of 50,000 mile warranty available. See it today.
NOW $4495

'68 OLDS '98' LUXURY SEDAN
Exceptional Value is what you get in this 4-door sedan equipped with automatic, power steering, power brakes, power windows, 6-way power seat, factory air, tilt and telescopic steering, rear defroster, AM and FM stereo radio, radial ply tires and very low mileage. Beautiful light blue with matching blue interior. Cost $9,000 new.
NOW $3495

CONVERTIBLES

'69 FORD XL
Very well maintained unit. Buttercup yellow with black top and vinyl bench interior, 351 V-8, automatic, power steering, power brakes, power windows, radio. Excellent tires.
SPECIAL $2495

'68 MUSTANG
This unit in showroom condition. Deep metallic green with gold striping. New top, good tires, radio, 289 V-8, 3-speed standard transmission. Ready to go.
NOW $2195

4-SPEEDS

'71 Dodge Demon
A one-owner 2-door coupe in fantastic condition, only 23,000 actual miles, 340 V-8, radio, Polyglass tires on steel wheels. Finished in green metallic with white racing stripes. Not a mark on this one.
NOW $2895

'65 MUSTANG 2 PLUS 2
Very hard to find model — all stock, in extremely good condition. 289 V-8, dual exhaust, radio, Polyglass tires on mag wheels.
NOW $1795

'66 Fairlane 500 XL
2-door hardtop equipped with 289 V-8, 4-speed transmission, radio, good rubber, new plates, bucket seats. A one owner with only 52,000 actual miles.
ACT NOW $1495

SPORTS CARS

'71 FIAT 124 SPYDER
A fantastic sports convertible with only 16,000 one-owner miles. Radio, radial tires, 5-speed transmission.
Very Sharp $3195

'71 Datsun 240Z
This sports coupe finished in British Racing Green has but 14,000 actual miles. Previous owner was meticulous in the care of this unit. 4-speed, radio. Radials.
NOW $3395

'71 Triumph Mrk III
A one-owner in top condition. This sports convertible has only 20,000 miles and has been well cared for. 4-speed, radio. Good rubber.
NOW $2095

'69 Datsun 2000
A very sporty hardtop or convertible. Finished in lime green with black vinyl interior. Radio, 5-speed transmission, mag wheels, radial tires, 4-cylinder overhead cam.
Immaculate $2195

'69 FIAT 850 SPYDER
Very clean sports convertible. Fire engine red, 4-speed transmission, radio. Good rubber.
NOW $1295

TURKEYS

'65 CHRYSLER
4-door sedan, automatic.
Very Clean $795

'63 Mercury Meteor
4-door sedan, automatic, power steering, power brakes, radio.
Very Clean $495

'59 Buick Electra
4-door hardtop, automatic, and all power. $1,000 just spent by previous owner.
NOW $695

'60 MORRIS
Oxford 4-door. Tested, new plates. In good running order.
NOW $99

Many, Many More GOOD BUYS TO CHOOSE FROM

DE PAPE Motors Limited
847 Yates 384-8035

---

150 CARS FOR SALE

CORNELL

OFFERS?

FINE SELECTION

O.K. USED CARS

1972
NOVA 4-DR., V-8, STD.
LE MANS 2-DR. H.T.
TOYOTA CELICA 4-SPD.
VEGA HATCHBACK

CORNELL

1971
MUSTANG GRANDE, A.T.
CAMARO Z-28
MARQUIS 2-DR. HARDTOP
CHEVROLET WGN., V-8, A.T.
OLDS. CUTLASS H.T.
PONTIAC LE MANS H.T.

CORNELL

1970
VAUXHALL VIVA
IMPALA 2-DR. H.T.
TOYOTA SPRINTER
PONTIAC CATALINA

CORNELL

1969
DATSUN 1600 4-DR.
MUSTANG, V-8, A.T.
CORTINA 2-DR., A.T.
BEAUMONT 4-DR., A.T.
PONTIAC 2-DR., A.T.
CAMARO, V-8, A.T.
DODGE MONACO
VOLKSWAGEN, RADIO
OLDS. 88 2-DR. H.T.
VIVA S.L.
IMPALA 4-DR.
BUICK WILDCAT H.T.

CORNELL

1968
IMPALA H.T., A.T.
EPIC WAGON
BEAUMONT 2-DR. H.T.
CORTINA WGN.

CORNELL

1967
GALAXIE 4-DR., AIR
CHEV. ½-T. P.U.
PONTIAC 4-DR. H.T.
PONTIAC 2-DR. H.T.
COUGAR, V-8, A.T.
PONTIAC 2-DR. H.T.
TOYOTA CORONA
CHEVELLE 4-DR.
PONTIAC 2-DR. H.T.

CORNELL

1966
PLYMOUTH 4-DR., 6 CYL.
IMPALA 4-DR. H.T.
FORD CUSTOM 500

CORNELL

1965-64
SKYLARK, V-8
OLDS. 4-DR., A.T.
DODGE WGN., 6, A.T.

CORNELL

1963-62
CHEV. 4-DR., A.T.
CHEVROLET 4-DR.
SUNBEAM ALPINE H.T.

CORNELL

CHEV – OLDS
3050 DOUGLAS
(OPP. MAYFAIR)
385-5777 'til 9 p.m.

---

150 CARS FOR SALE

SUBURBAN

NORTH
ON DOUGLAS

LINCOLN MERCURY

NEW

$100 DOWN
$85 per month for 36 months
73 COURIER
Pickup, 4-cylinder, 4-speed.
FULL PRICE $2600
Tax and license extra

1972
4 ONLY
72 CORTINAS
1—2-door 2000 c.c., automatic $2572
2—4-door 2000 c.c., automatic $2671
1—4-door 2000 c.c., 4-speed $2477

1 Only
1972 METEOR
RIDEAU 500, 4-door sedan, V-8 engine, automatic transmission, power steering, power brakes, automatic, air conditioning, electric rear window defrost, radio and rear speakers, interval windshield wipers, fender skirts, tinted glass. Stock 2-656.
WAS $5713
NOW $4715

DEMO

1 Only
1972 METEOR
RIDEAU 500, 2-door hardtop, V-8, automatic transmission, radio, power steering, power brakes, automatic, air conditioning plus other options.
WAS $5749
NOW $4600

USED

71 METEOR	$3595
71 DATSUN G.T.	$2095
68 MONTEGO, A.T.	$1595
67 COMET WGN.	$1895
72 FORD F1000 4x4	$3995
71 FORD F250	$3095

AT SUBURBAN

"Your '73 Action Centre"
Wide open till 10 p.m.
386-6131

TRANSPORTATION

1962 FALCON. 4-door, 6-cylinder, standard. $380

1970 VW FASTBACK. Radio, 4-speed, electronic fuel injection. $1795

1964 RAMBLER CLASSIC. 6 cylinder, automatic. $685

3319 DOUGLAS AT CLOVERDALE
384-1161

Brian Holley

$1095
'65 Meteor station wagon. Tested, loaded.
GEM MOTORS 480 ESQUIMALT

1964 CADILLAC SEDAN DEville, power equipped, very good condition. Must be seen to be appreciated. Asking $2,000. 384-0290.

1969 PLYMOUTH WAGON, V-8, power brakes, 4 speaker stereo. Best offer. Work nights, call before 7. 386-9758.

'67 CHEV BEL-AIR, 4-DOOR sedan, high mileage but excellent condition, asking $900, offers accepted. 386-9336.

1960 PONTIAC SEDAN, GOOD all round condition, automatic, fresh rebuilt 261, $220 or offer. 479-4854.

'57 FORD, TESTED TO '74, GOOD engine, needs transmission work, $50 or offers. 384-5987.

63 FORD FALCON STATION wagon, 1651 Fairfield Rd., $150.

'73 DODGE DART, 1700 MILES, 340, 4-speed, 477-3656.

1964 VALIANT STATIONWAGON, immaculate shape, $800. 386-2695.

'67 IMPALA SUPER SPORT, offers. 478-2775.

1967 RAMBLER 9 PASSENGER station wagon, $1450. 382-1921.

56 ZEPHYR, RUNNING ORDER. $50 or best offer. 592-4844.

'60 FALCON, RADIO, REBUILT, '73 license. 386-6685.

'73 TOYOTA CELICA, $500 miles, $3,195. 385-2765.

---

150 CARS FOR SALE

S&H TOYOTA

73 TOYOTA 1600 WAGON, 2-DOOR, 4-SPEED, LOW MILEAGE $2495
72 TOYOTA CORONA HARDTOP, AUTOMATIC $2895
72 TOYOTA ½-TON PICKUP 4-SPEED $2295
71 CORTINA 1600 DE LUXE WAGON, 4-SPEED, RADIO 15,000 MILES. $2195
70 TOYOTA MK II WAGON, 4-DOOR, AUTOMATIC TRANSMISSION, RADIO. $2495
70 VOLKSWAGEN BEETLE 4-SPEED, 15,000 MILES, PERFECT CONDITION. $1895
70 FORD GALAXIE 500, 2-DOOR HARDTOP, AUTOMATIC TRANSMISSION, RADIO, RUNS VERY NICELY. $2595
69 OLDSMOBILE CUTLASS, 350 V-8, CONVERTIBLE, RADIO, AUTOMATIC TRANSMISSION. $2695
69 CORTINA G.T. NEW RADIALS, ONE WORD — NICE! $1595
69 VIVA DE LUXE "BIG ENGINE," AUTOMATIC TRANSMISSION, LOW MILEAGE, ONE OWNER $1495
69 TOYOTA CROWN, 4-DOOR, RADIO, IMMACULATE CONDITION. $2195
68 DATSUN ½-TON PICKUP WITH CANOPY. $1295
68 VOLKSWAGEN BEETLE, RADIO, 4-SPEED, LIGHT BLUE AND WELL KEPT. $1495
68 TR, SPITFIRE, LOW MILEAGE, RADIO. $1595
67 CHVROLET IMPALA 4-DOOR, AUTOMATIC TRANSMISSION, V-8, RADIO. $1495
67 CHEVELLE 2-DOOR HARDTOP, V-8, AUTOMATIC TRANSMISSION, RADIO $1595
65 VOLKSWAGEN BEETLE $1095
64 CHEVROLET IMPALA CONVERTIBLE, V-8, AUTOMATIC TRANSMISSION, POWER STEERING, POWER BRAKES, RADIO. $795
64 ACADIAN 4-DOOR, STANDARD SHIFT. GOOD SECOND CAR. $595
63 TR4 $895
63 VOLKSWAGEN $595
62 VALIANT $395

SAUNDERS & HITCHMAN
2040 CADBORO BAY ROAD AT FORT AND FOUL BAY
592-2471

AMC

REG MIDGLEY'S
American Motors Jeep
736 Cloverdale Ave. 385-8756

STATION WAGONS!
'71 CHEV Townsman
'70 DATSUN Wagon
'68 CORTINA Wagon
'66 FORD Country Squire
'65 BUICK Sports Wagon
'65 ENVOY Wagon
LET'S MAKE A DEAL!

J. C. MOTORS

'72 VEGA Hatchback, 4-sp.	$2495
'71 DATSUN 1200 Fast Back	$1695
'71 MONTEGO Ht. V-8, At.,	$2995
'71 CHARGER V-8, At.	$3095
'70 AUSTIN America, At.	$1595
'70 CHEV Impala Ht. V-8,	$2795
'70 PONTIAC Ht. V-8, At.	$2695
'69 BUICK Wildcat Ht.	$2695
'68 CORTINA 1600 Tudor	$1095
'68 AUSTIN 1100 Sedan	$ 995
'68 VOLKS 1600 S.W.	$1595
'67 VOLVO 144S, 4-Sp.	$1795

837 YATES, 384-0921

PRESTIGE

1972 MONTE CARLO 2-door sports coupe, equipped with 350 CID motor, power steering, power brakes, radio and 3-speed automatic transmission. Only 14,000 miles. Finished in medium blue with black vinyl top and matching blue interior trim. For more information contact MIKE LAWSON at EMPRESS PONTIAC BUICK GMC, 382-7121 or res. 383-6767.

SAFE FAMILY MOTORING
DEMONSTRATOR. '72 DODGE POLARA, hardtop, low mileage, warranty. Must sell so I can drive my new '73. Please phone for information and test drive. Save $1,150 off list price. C. KU. NATIONAL MOTORS, 384-8174.

SPECIAL
71 VEGA Hatchback, automatic transmission, radio. Only 9,000 miles. Like new. For more information call DORM FRANCIS at EMPRESS PONTIAC BUICK GMC 382-7121 or Res. 478-7875.

1 OWNER 1969 METEOR MONTcalm, topline, 9 passenger station wagon. Vinyl roof, low mileage, completely reconditioned. Tremendous buy at $2950. 592-6231 or 592-6367.

1962 FORD STATION WAGON, tested till September with '73 plates, $250 or best offer. Also 1963 Comet convertible, no motor, best offer. Phone after 4:15, 386-9413.

1969 COUGAR XR7, 351 V-8 AUTOmatic, power steering, power disc brakes, radio with clock, green with white vinyl roof. Excellent condition. 385-6824, 388-9291.

'65 COMET, TESTED, REBUILT from front to back, 3 speed. Must sell. $795 or best offer. Financing can be arranged. 382-1728.

1970 SUPER BEE, 383 MAGNUM, 335 h.p., 4 speed. Only 22,000 miles. 652-2305.

FINANCIALLY DESPERATE—who needs my excellent 68 Austin 1800? 385-0010.

1966 ROVER 2000, MINOR BODY repair. Very good condition. $1,300. 477-5850.

1971 VOLKSWAGEN VAN WITH partial camper, best offer. 598-4457.

64 FORD CORTINA 1200, RECONditioned engine, passed safety lane. $500. 479-7448.

'65 PARISIENNE, FAIR SHAPE. As is, $750. 384-4156, John Lethbridge.

'55 SUNBEAM RAPIER FOR parts, good motor. 388-6958 after 3:30.

1961 AND 1959 VOLVO, BOTH running, one tested and plates. $225. 383-9342.

'65 VW CAMPER, 100 MILES ON new engine, $1525 or offers. 383-5929, 6-8 p.m.

---

150 CARS FOR SALE

Speedway VOLKSWAGEN PORSCHE • AUDI

YOUR '73 LICENCE
FREE
WHEN YOU BUY A NEW OR USED CAR AT
SPEEDWAY
(for a limited time only)

Our Used Car Stock Has Never Been Better!
GOOD CARS

WIDE SELECTION

RECONDITIONED

PRICED RIGHT

INSTANT DELIVERY

70 VISTA CRUISER
Oldsmobiles' luxury wagon. All power including power windows.
MAKE YOUR OFFER!

70 LeMANS
2-door hardtop, power steering, brakes, radio. Low miles. Beige with white vinyl top.
MAKE YOUR OFFER!

68 BUICK RIVIERA
G.S. model, loaded with every option including air-conditioning, power windows, tilt steering, mag wheels, etc.
MAKE YOUR OFFER!

FOR 20 YEARS UNDER THE REVOLVING VOLKSWAGENS
BOTH SIDES OF YATES
385-2415

Speedway VOLKSWAGEN PORSCHE • AUDI

MALIBU MOTORS LTD.

WE ARE NOT THE FORD DEALER BUT

68 FORD, V-8, AT.	$695
67 FORD, V-8, AT.	$595
67 FORD, V-8, AT.	$695
67 METEOR, V-8, AT.	$695
66 METEOR, V-8, AT.	$495
65 FORD, V-8, STD.	$395
63 Ford Fairlane, V-8, AT.	$275
63 Ford Fairlane, V-8, AT.	$250
62 Ford Fairlane, 6, AT.	$225
62 Ford 9-passenger S.W.	$150
62 Mercury, V-8, AT.	$ 50
60 Ford, V-8, AT.	$165

ALSO

65 Chrysler New Yorker	$495
65 Chevelle	$595
63 Rambler	$275
62 Rambler S.W.	$225
60 Pontiac hardtop	$150
63 Chevrolet	$225
64 Chevrolet	$295
63 Anglia	$100
63 Consul	$225
64 Morris S.W.	$250
62GMC Panel Truck	$395

EVERY DAY IN EVERY WAY A FAIR DEAL AT MALIBU MOTORS
1314 QUADRA 385-3221

IMMACULATE '61 LINCOLN CONTINENTAL, fully equipped. Sacrificed at 1-10th original value. Small car trade, or $995. 477-9403.

'66 CHEV IMPALA SS, 2-DOOR hardtop, 396 turbomatic, all options, beautiful car. Best offer or trade. 365-5854.

'68 MUSTANG FASTBACK, METallic green, G.T., 390, 4-speed, slotted mags; $2,100. 478-3297 evenings.

'69 MERCURY MARAUDER, 6 radial tires, $2595. 100% financing on approved credit. 478-4533.

1969 FORD RANCHERO, BIG 6, low mileage, asking $2,150 or best offer. 385-4532.

70 VW DELUXE, CLEAN, GOOD tires, radio, tested. Best Offer. 383-4823.

1970 MACH 1 MUSTANG, orange and black, as is $2,500. 479-3964.

55 BUICK
Special. Immediate cash. 477-2849 Mike.

1968 EPIC DELUXE, 2 DOOR, spotless. Needs new clutch. $600. 658-8305.

'66 CHEVY II, 4 ON THE FLOOR, 327 with 350 h.p., one owner. 384-5304.

IMMACULATE 1970 MAZDA 1200, standard, $1,500 or best cash offer. 386-6279 after 6.

'60 VAUXHALL, GOOD TRANSportation, $150. 592-3214.

71 DATSUN 510 2 DR., WIDE ovals. $1995. 479-5835.

'66 CHEV 2-DOOR HARDTOP, AUtomatic, best offer. 386-3063.

1965 FAIRLANE. TESTED JANuary 1974. $650 or offers. 477-3669.

---

150 CARS FOR SALE

EMPRESS

PONTIAC BUICK GMC

WE RUN A VERY SIMPLE BUSINESS

67 IMPALA
Convertible, V-8 automatic, power brakes, steering and radio. Gold.
$1595

72 BUICK
Le Sabre 2 door hardtop, 8 automatic, power steering, brakes, radio. Silver blue.
$4195

69 Chev Suburban Carry-all, 350 V-8, 4-speed. Green.
$2395

71 DATSUN
Pickup and Canopy. 4 cylinder, 4-speed.
$1895

68 CHEVELLE
Malibu Wagon. 8 automatic, radio, power tailgate Window. Green.
$2195

64 GRAND PRIX
2-Door Hardtop. 8, automatic, power steering, brakes, windows, buckets. Very rare model.
$1495

68 PLYMOUTH
4-Door Sedan. 8, automatic, power steering brakes, radio, yellow.
$1495

67 PONTIAC
4-door sedan. 8 automatic, power steering, brakes, radio. Red.
$1395

AT EMPRESS

WE RUN A VERY SIMPLE BUSINESS
382-7121
2867 DOUGLAS AT TOPAZ

71 Vega, 12,000 mi.	$1895
71 Datsun 510 G.T., radio	$1895
71 Toyota Corona Mk II Ht., At.	$2395
69 Datsun 510 4-Dr., radio	$1495
69 Toyota Corolla, radio	$1195
68 Datsun 510 4-Dr.	$1395
67 Austin 1100 Wgn., radio	$1095
67 Datsun 4-Dr., radio	$1095
67 Datsun 4-Dr.	$ 895
66 Fiat 2-Dr., 30,000 mi.	$ 595
66 Jeep, 2-wheel drive	$ 995
65 Ford 2-Dr., V-8, stick	$ 695
65 Sunbeam 4-Dr., 6, auto.	$ 695
65 Chev. 2-Dr., 6, auto.	$ 695
65 Acadian Wgn., 6, auto.	$1095
65 Austin 1100 sdn.	$ 595
65 Volks. Camper	$1495
65 Comet 2-Dr., 6, radio	$ 595
64 Comet 4-Dr., V-8, stick	$ 695
64 Chev. S.W., V-8, auto	$ 795
64 Pontiac S.W., V-8, radio	$ 595
64 Rambler 4-Dr.	$ 595
60 Falcon 4-Dr.	$ 395
55 Anglia 2-Dr., tested	$ 200

Wille Motors

69 NOVA SS 396, 4-speed	$2795
69 G.T.O. Judge, new motor	$2695
69 BEAUMONT 350, 4-speed	$2595
69 GTX 440 with goodies	$2995
69 GTX 383, 4-speed	$2395
2—69 SWINGERS. Your choice 340, 4-speed EACH	$2295
69 CAMARO 350 auto.	$2195
67 COUGAR 289, auto.	$1795
65 VALIANT 273S — 4-speed	$1195
64 CORVETTE 327, 4-speed	$4595
64 PARISIENNE stick shift	$795
57 CHEV 2-dr., V-8, 4-speed	$695

NOW ON WINTER HOURS
9 a.m. to 6 p.m.
3240 Douglas 382-2313

SALE PRICED

66 Chev. S.W., V-8	$576
64 Pontiac S.W., V-8	$278
64 Chev. Impala Ht.	$301
63 Acadian	$449
63 Ford S.W.	$452

CHEAPIES

62 Chev.	$ 59
62 Valiant	$ 69
66 Morris	$ 79
59 Pontiac	$ 99

PALM MOTORS LTD.
854 Pandora 383-5252

1969 PONTIAC DELUXE WAGON, 350 cu. in. engine, auto, PS, PB, radio. Real good condition. All offers over $2,000 considered or smaller good condition car for part payment. 743-2885, Cobble Hill.

DON'T MISS GOOD SECOND car, 65 Meteor, 4-door, new tires, exhaust system, shocks, etc. Radio. Tested Feb. 74. After 6 p.m. 656-4787.

MUST SELL
Open to offers. 1968 V.W. Station Wagon. Good mechanical condition. New plates. 592-2755 after 5 p.m.

BLACK AND RED '61 AUSTIN Westminster, completely rebuilt, licensed, tested December '73. $400 Offers. 388-5852.

1968 CHEVELLE, 307 V-8, 2-DOOR hardtop, excellent condition, $1,700. 656-1581.

1970 ROVER 2000 TC, IMMACUlate, $2300. Small trades considered. 592-6029.

FOR SALE 1963 PONTIAC, TESTed, standard, $350. 478-5474 after 4 p.m.

60 SINGER 4-DOOR STATION wagon, $70 or nearest offer. 479-7354 after 6.

66 VOLKSWAGEN BUS, EXCELlent condition $1450. 386-0479 after 6 p.m.

'62 ACADIAN SEDAN, BETTER than average condition. $450. 479-7918.

---

150 CARS FOR SALE

ENSIGN CHRYSLER & PLYMOUTH

DRIVE WITH A SMILE YOU'LL GET FREE '73 PLATES WITH EVERY CAR

SALE PRICES ON 1972 PLYMOUTH VALIANT SEDANS

Equipped With Special Deluxe Packages
—Vinyl roof
—225 HiPerf. 6-cyl. motor
—Automatic transmission
—Power steering
—Power disc brakes
—Custom A.M. radio
—Rear window defogger
—Whitewall tires
—Undercoat
—Deluxe wheel covers
—Remote control mirror
—Bumper guards
—Body protection Mldg.
These low-mileage cars carry the balance of the factory new car warranty and would have a replacement value of over $4,200.

BUY NOW AT $3494 SALE PRICE
No down payment
Low monthly payments with Up to 48 Months to Pay

USED COMPACTS
'60 VALIANT
'61 COMET WGN.
'64 FALCON
'65 VALIANT
'65 FAIRLANE
'66 COMET
'67 VALIANT
'68 ACADIAN
'69 VALIANT
'70 DODGE DART
'71 VALIANT

ENSIGN CHRYSLER PLYMOUTH
DOWNTOWN
YATES AT COOK
OPEN WEEKDAYS
'TIL 9 P.M.
386-2411

METRO BEACON AVE. SIDNEY

68 BUICK SPECIAL 2-dr. Ht., V-8, A.T., bucket seats, console shift.	
67 ROVER 2000 TC	
70 VW Bus	
68 VW Beetle, A.T.	
69 FORD FAIRLANE Wgn. V-8, A.T.	

THE ABOVE UNITS ARE ESSO TESTED.

65 INTERNATIONAL ½-ton. 6 cylinder, 4 speed.
72 TOYOTA HILUX P.U., Radio.

DRIVE TO SIDNEY AND SAVE!
METRO
656-4311

HORWOOD

ECONO LOT

67 FALCON	$ 895
61 CORVAIR, AT.	$ 395
68 VIVA S.W., AT.	$ 595
65 SIMCA	$ 495
63 PONTIAC, AT., P.S.	$ 395
62 FALCON	$ 195
64 VAUXHALL S.W.	$ 445
65 FORD S.W., AT.	$ 595
69 CORTINA G.T.	$1295
70 MAZDA S.W.	$1195
60 MERC. P.U.	$ 395

Pandora (across from B.C. Hydro)
385-1451

SAVE BIG DOLLARS $ $ $
Must sell my 73 Omega Demonstrator this week. This new model Oldsmobile is finished in 2-tone blue, and fully equipped including 73 plates. Any reasonable offer accepted. Call Steve Leggett at Cornell. 385-5777 Res. 384-5789.

'66 PONTIAC SEDAN, 6 CYLINder, standard transmission, clean condition, $595. 385-3221 or 479-4723.

67 CORTINA, NEW BRAKES, EXcellent running order, $795. 479-3234.

1962 CHEVY II, 6 STANDARD, tested, cassette player and tapes. $275. 382-3479, 5 to 7 p.m.

MUST SELL 67 CHEVELLE, 396, Holly, Isky, mags. 386-9268.

1967 ACADIAN CANSO. AUTOmatic. 478-4639.

1968 CAMARO, 396 V-8, ALL power, 386-9696.

'61 DODGE, V-8, AUTOMATIC just tested, $250 or offer. 383-8185.

1962 VOLKSWAGEN, GOOD CONdition, $350. 658-8042, after 3.

65 VOLKSWAGEN, REBUILT 54 H.P. Phone 382-1551, 5-8 p.m.

1957 OLDSMOBILE WAGON, $100, good starter. 592-0972.

1960 BLUE KARMANN GHIA, very good condition, $575. 642-3700.

---

150 CARS FOR SALE

DOUGLA VOLKSWAGEN PORSCHE AUDI

YOUR LARGEST VOLKSWAGEN DEALER ON THE ISLAND

LATE MODEL TRADES ON NEW 73 VOLKSWAGENS, AUDIS AND PORSCHES

'73 PLATES ON ALL USED CARS

CAMPERS, BUSES AND VANS

1969 FORD CAVEMAN 22' motorhome complete, including air. Immaculate — must be seen.

1972 ECONOLINE Super Van camper. Glass top, fully equipped $6995

1972 TOYOTA pickup custom canopy $2595

1971 VOLKSWAGEN 6-passenger crew cab, radio $4795

1968 VOLKSWAGEN 7-passenger bus, radio $2395

1967 MERCURY ½-ton pickup V-8 standard transmission $1895

FINANCING WITH THE BANK OF NOVA SCOTIA
12% PER ANNUM
TERMS TO SUIT YOUR BUDGET

3329 Douglas Street
388-5466
Open 9 'til 9

TRANSPORTATION SPECIALS
NOTHING OVER $999

62 MORRIS Sdn.	$299
64 DODGE V-8	$199
60 HILLMAN 4-spd.	$299
64 VALIANT Conv.	$599
69 VAUXHALL	$599
68 CORTINA Wgn.	$999

NOT A RED CENT DOWN
100% FINANCING
PAYMENTS TO SUIT YOUR BUDGET
NO RED TAPE
IMMEDIATE ON THE SPOT FINANCING

56 DODGE	$189
66 PONTIAC 4-dr.	$799
65 GMC Truck	$899
59 RAMBLER Wgn.	$599
64 CHEV. A.T.	$799
63 VOLKSWAGEN	$795

NATIONAL
CHRYSLER-DODGE
819 Yates
384-8174

$980 SPECIAL
1967 Ambassador with sharp '68 motor (40,000 miles), automatic, radio, trailer hitch, white colour. Can be financed. 1960 Fort Street, parking lot. 592-3957.

STATION WAGON
1963 Ambassador, 990 de luxe, V-8, automatic, power brakes, steering, individual reclining seats, roof rack, radio, etc. Tested and licensed. $250. 386-0261.

RARE MODEL 1958 PONTIAC Parisienne 2 door hardtop, V-8, automatic, radio, A-1 condition. $550. Tested till January '74. New plates. 383-7003.

1962 FORD FAIRLANE, 4 DOOR, V-8, automatic. $220 or offers. 656-3734.

---

151 FOREIGN IMPORT AND SPORTS CARS

GEORGIA PACIFIC MOTORS
A small selection of quality European used cars.
1971 BMW 2500, 4-dr., auto.
1969 BMW 2002, TI.
1970 PEUGEOT, 504, 4-dr., std.
1968 VW, tapedeck.
1750 GOV'T 386-1515

1972 FIAT 128, 2 DOOR, 12,000 miles. No marks or scratches. Mechanic owned. $1795 firm. Financing can be arranged. Evenings and weekends. 3143 Admirals Rd. 383-3449.

1968 CORVETTE, PANEL TOP 427, 4-speed, clean. Must sell—Offers 592-0168

1972 DATSUN 240Z, 6,000 MILES, mags, spoiler, tape. Must sell. Asking $4200. Duncan 748-1896.

61 MGA REBUILT ENGINE, NEW clutch, 3 tops, many extras. Licenced. Offers 598-1257.

1965 MGB. IMMACULATE CONDItion, lower mileage, must see. 3656 Crestview Road, 4-10 p.m.

1959 PORSCHE 1600S, NEW motor, very good condition, Mike, 386-1515.

'63 TR-3, GOOD SHAPE. NEW crank, brakes, rings. Michelins. $900, offers. 477-5437.

2 MG MAGNETS, 382-5069.

1971 BMW 2002, $3,300. 598-2700 after 6.

'66 N.S.U., GOOD LITTLE GERman-made car, $600. 384-1274.

'65 BMW 1800, TAN, GOOD CONdition, $1,200. 382-1767.

1965 SUNBEAM IMP, GOOD CONdition, $450. 386-6446 after 6 p.m.

'64 MGB SOUND MECHANICAL, new paint, Offers. 388-7617.

154 TRUCKS AND BUSES

ENSIGN CHRYSLER & PLYMOUTH

DRIVE WITH A SMILE TO OUR DODGE TRUCK CENTRE YATES AT COOK

IMMEDIATE DELIVERY
73 ½-TON PICKUPS
73 ¾-TON CAMPERS
73 4-WHEEL-DRIVE PICKUPS
73 VANS
73 15-PASS. WAGONS

HERE NOW!
TRIPLE E MOTOR HOMES

ENSIGN CHRYSLER PLYMOUTH
DOWNTOWN
YATES AT COOK
386-2411
OPEN WEEKDAYS
'TILL 9 P.M.

1972 International 4x4 Scout Wagon
Automatic transmission, seats 6, de luxe interior, low mileage. Cost new $6,000. Very good looking. Drive it.
SPECIAL $4395

1971 International 4x4 ½-ton Pickup
Heavy duty equipped, radio, 7,000 miles and just like new.
SPECIAL $3895

DE PAPE

Motors Limited
847 Yates 384-8035

1966 ECONOLINE "200" V-8 Automatic — $2100; 1970 Econoline "300" V-8 — $2495; 1971 Econoline "100" supervan — $2800; 1970 International wagon, V-8 4-speed, 4-wheel drive, $2600.
VICTORIA JEEP
HILLSIDE at ROCK BAY

1969 FORD TANDEM DIESEL truck, model T8000, engine 225 Ford diesel, 12,000 lb. front axle, 34,000 tandem rear axle, Fuller 610 transmission, 1100x20 rubber, wheel base 212", heavy-duty frame. Truck Sales Dept. Meyers Holland Motors, Nanaimo. 758-7311.

$2795
'71 Dodge heavy duty ½-ton, V-8, 4-speed.
GEM MOTORS 480 ESQUIMALT

ALUMINUM VAN 9' LONG, 6' high, 7'6" wide, Wooden back doors, Checkerplate deck, $400. 478-6565.

1972 ¾-TON FARGO, 9000 MILE warranty and 8½' camper. Offers. Cash or take over payments. 386-7478.

1966 JEEP WAGONEER 4-WHEEL drive, 327 V-8, standard, Hubs, posi-traction, radio, $1595. 385-3155 days.

$450
'63 Volkswagen crew-cab.
GEM MOTORS 480 ESQUIMALT

1968 KENWORTH LOG TRUCK and trailer with hauling contract. Saanich Arm Logging, 478-4460.

67 CHEVROLET PICKUP 4X4, 6 cylinder, 3 speed, good tires, new clutch, 592-4150 anytime.

'62 CHEV 1-TON SCHOOL BUS converted to camper. $700 or trade for small car. 656-3833.

'65 ECONOLINE VAN. VERY good condition. $950. Phone 384-6966.

'56 LAND ROVER, WINCH, warne hubs, good tires, $600. 479-4288.

66 CREW-CAB ¾ TON PICKUP, $600. 67 4-door panel, $600. Both International. 383-0047.

1964 FORD 3-TON, WINCH/TOW truck. Asking $2150 or best offer. 385-4552.

1972 MAZDA PICKUP, 10,000 miles, $1995. Galaxy camper, $995. 385-0079.

'57 MERC ½ TON, NEEDS brake work, $200. 383-3697 after 3 p.m.

1921-22 MODEL-T, 1-TON TRUCK, $475. 1890 McTavish Road, Sidney.

1950 CHEV ¾-TON, LICENSED and tested for '73. 478-3030.

154 TRUCKS AND BUSES

73s
at
1972 PRICES
-PLUS-
SALE DISCOUNT!
SAVE HUNDREDS
—BLAZERS
—PICKUPS
—SPORT VANS
—SUBURBANS
—VANS
—CREW CABS

USED TRUCKS

72 FORD ½-TON, 4-SPEED, V-8 RADIO.

70 FORD ½-TON, V-8, 4-SPEED.

69 FORD ½-TON RANGER, V-8, 4-SPEED, RADIO.

68 GMC ¾-ton, big 6, 4-speed, radio.

CORNELL

CHEVY TRUCK CENTRE
3050 DOUGLAS
385-5777

64 FORD Garbage Truck $850
72 I.H. 4x4 de luxe Travell V-8, 4-sp. P.S. $4995
72 GMC de luxe 4x4 ¾-ton P.U. V-8, A.T., P.S., P.B. Radio, 3 tanks 900x16 tires, like new $5995
65 FORD CO-700 W-1600 gal. oil tank, hose, reel meter $3495
65 FORD F-700 w-1500 gal. oil tank, hose, reel, meter $2495
56 CHEV 2-ton, 16' van $695
48 I.H. KB8F Tandem $1295
517 Herald St. 388-5508
INTERNATIONAL HARVESTER

1965 DODGE WINDOW VAN, automatic 6, side doors, damaged, would make nice camper, $495.
1949 Mercury ½ ton, body and tires good, needs motor, offers. '61 Chev wagon, $250. Haldin Motors, 1500 Blanshard, 384-6713.

BRAND NEW DATSUN ½-TON pickup, fully equipped, $2,625.
McCALLUM MOTORS LTD.
1101 YATES 386-6168

TRUCKTOWN 386-1711
Everything in Trucks
On Bay St. below Government St
2525 Bridge St.

67 ECONOLINE VAN, MAG wheels, tape deck, shag carpets, paint. 63 Econoline Van — 749-6911 days, 749-3792 evenings.

1964 CHEV 1 TON PANEL, 6 CYL. inder, 4 speed trans, insulated, $700, or trade for Dune Buggy. 246-9164 Chemainus.

$1295 —
'68 Dodge 6-cyl. standard pickup.
GEM MOTORS 480 ESQUIMALT

1968 FARGO VAN, AUTOMATIC, 6 cylinder. Long box. $1650. 479-4262.

'58 FORD 3-TON, GOOD CONDITION. 112-743-2830.

1954 G.M.C. ½ TON, GOOD CONDITION. $350. 658-8305.

'69 BRONCO, $2800. LICENSED. Phone 246-9133, Crofton.

'55 CHEV ½ TON PICKUP $195, 658-8131.

'67 FARGO ½-TON PICKUP, $1,200 or nearest offer. 658-8660.

1964 V.W. CREW CAB, VERY good condition. 592-3589.

'63 GMC 4 TON TRACTOR, GOOD condition. 652-1513.

158 TIRES

VW TIRE SALE
560-15 (4) tubeless blackwall — only $17.95 ex. wyitewalls — $2.00 extra.

D & D TIRE TOWN
1620 Blanshard 382-7283

FIRESTONE
775x14 NEW CHAMPION
4-ply nylon, 2 for $33.50
black or white
PLIMLEY
Your FIRESTONE headquarters
1010 Yates 383-1106

160 PARTS, ACCESSORIES

OUR NEW LOCATION
2150 Blanshard Street
Your Car's "Heart" is the BATTERY
For a Strong, Sure Start Every Time GET an "ACME"
LOWEST PRICES IN TOWN
Delivered and Installed
FRANCIS BATTERY and TIRES LTD.
Retreading Specialists

FOR FAST SERVICE ON RINGS, BEARINGS, GASKETS, exchange brake shoes, drum turning, pin fitting, valve seat machining.
CORDS PISTON RINGS
at 834 Johnson St. 383-0011

'55 METEOR STATION WAGON, V-8 parts or whole, $100 or closest offer. 383-8588.

REBUILT OLDSMOBILE ENGINE, automatic transmission. Highest offer. 383-6227.

'52 AUSTIN TRUCK, EXTRA running gear. Best offer. 385-4770, after 8 p.m.

'60 FORD, NEW BATTERY, drive it away. $75 or best offer. 477-5558.

WANTED: 56 CHEV PARTS, chrome trim, bumpers, fibreglass body parts, etc. 384-5790.

FOR SALE
Windshield for '62 Vauxhall. Bumper for Chevy II. 382-1728.

CHEV 154 CUBIC INCH ENGINE —cracked block. Got lots of good parts. 656-4668.

CHEVROLET 235, 6-CYLINDER parts. Twin carb. Manifold. Pistons. 477-1605.

WANTED; 409 OR 348 SINGLE 4-barrel manifold. 478-7017 or 385-2520.

'57 CHEV, 6, STANDARD, offers. Also, Corvair 140 h.p. heads, carbs and cam. 384-8771.

1948 PONTIAC HEARSE, CAN BE restored. Not running. Any offers accepted. 592-9725 between 5-7 p.m.

8-TRACK CAR STEREO, $100 new. Asking $60 with speakers, 386-0566.

53 MORRIS MINOR. 656-2567 OR 652-2263 after 6.

WRECKING '58 PONTIAC. AS IS or parts. 383-5476.

WANTED; SET DUAL WHEELS, size 17", Chev truck. 479-2186.

1957 OLDS WAGON, TESTED, good motor, $100. 592-0972.

1 PAIR BUCKET SEATS, FULL size, good condition. 383-8462.

WANTED; FOUR 14" MGB RIMS. 477-3656.

GOOD 265 CLUTCH BELLHOUSing and trans, $150 firm. 479-2792.

162 AUTO REPAIRS, SERVICE AND TOWING

TRANSWILL AUTOMATIC TRANSmission specialists. 384-2851. Rebuilt auto transmission from $69.95. Tune-up from $11.95.

VOLKSWAGEN SPECIALISTS. Complete repairs. 1930 Oak Bay Avenue, 598-3525.

SCRAP CARS HAULED. REduced rates. 478-6212.

166 CARS AND TRUCKS WANTED

WANTED
$ $ $ for cash $ $ $
TOP DOLLARS FOR
"SPORTS CARS"
FOREIGN CARS—COMPACTS
"TRUCKS"
LOW MILEAGE DOMESTIC CARS
FULL CASH OR CASH FOR EQUITY
DE PAPE MOTORS
384-8035
OR DRIVE TO 847 YATES ST.

—WANTED—
Late model import and domestic cars. Top prices for your clean used units. Trade up or down.
DOUGLAS VOLKSWAGEN PORCHE-AUDI
388-5466

Top prices paid for your car or truck, paid for or not.
SPEEDWAY VOLKSWAGEN PORSCHE — AUDI.
Both sides of Yates
385-2415

WE NEED CARS
—DESPARATELY—
WILL PAY CASH OR WILL CONSIGN
HIGHEST PRICES PAID
NATIONAL MOTORS
819 Yates
Victoria's most trusted name for 69 years!

McCALLUM MOTORS WILL PAY top dollar for any make or model car or light duty truck — call today. It pays to look at Yates and Cook.
McCALLUM MOTORS LTD.
386-6168
ALSO
McCALLUM MOTORS
COLWOOD CAR LOT
478-5622

Good, Clean
CARS AND TRUCKS WANTED
Cash in 5 Minutes
— PLIMLEY —
1010 Yates St.

WE HAVE BUYERS WAITING for your compacts, hardtops and trucks. Cash or consign. Art's Car Sales Ltd. 310 Bay St. 383-8302.

"TOPS CARS"
NEEDS CLEAN late model CARS and TRUCKS. TOP PRICES. CALL AT 1513 Quadra at Pandora.

WANTED, OLDER DODGE, GMC or Ford Econoline, any condition. 656-4745.

YOUNG LADY WISHES SMALL compact car, will pay $750 cash. 477-2459.

1970 VOLKSWAGEN CONVERTible, must be in excellent condition. 382-6912.

CASH FOR YOUR OLD VOLKSwagen, running or not, 658-5501.

168 CAMPERS, TRAILERS AND MOTOR HOMES

LAYTON
SEAGULL
WEEK-N-DER
GEMTOPS

'66 ROLITE hardtop trailer, sink, stove with furnace. ONLY $1198

'71 BUCCANEER import canopy, full door. ONLY $325

CUSTOM BUILT Import slide-in canopy. ONLY $275

1—ONLY FORD Plastic van top. ONLY $450

1—ONLY DODGE or Fargo van top. ONLY $450

DOMINION MOTORS
1703 BLANSHARD
Across from the Hudson's Bay Parking Lot 385-5012

GOLDSTREAM MOBILE HOMES
MONARCH AND STATESMAN
Modern park space available with all purchases
2885 Trans-Canada 478-1751
2745 Douglas at Market 386-6311

CAMPER RENTALS
8'6" and 9'6" Vanguard Campers
S. J. PEDEN LTD.
2855 Quesnel St. 386-3464

1966 26-FT. TRAVELAIRE TRAILer. Tandem axles, fully self-contained. Ideal for travel or year-round living. Mint condition. $3250. 616 Goldstream Ave., cabin 31. No phone calls.

1-TON VAN CAMPER, FULLY self-contained, takes car license plates, good shape, $1,000 or nearest offer for quick sale. 742 Cordova Bay Road.

8' CAMPER, SINK, OVEN, stove, icebox, sleeps 3, very clean, $1095. 656-4364.

INTERNATIONAL 1 TON VAN converted to camper, sleeps 6, tested. $1200 or offers. 652-3025.

OKANAGAN CAMPER, BUBBLE top model suitable for import pickups. Horwood Mazda, 385-1451.

TOTE-EM TRAILER SALES
478-1041 Days 384-8791 nights

TRUCK AND CAMPER, FULLY equipped, must be seen to appreciate, 386-0218 evenings.

CAMPER FOR IMPORT TRUCK with jacks. 642-3004. See at 7138 Grant Rd., Sooke.

9' 6" CAMPER
Never used, fully equipped, including separate bathroom. 385-2238.

K-LINE TRAILER WITH FRIG. Ideal for couple. As new, $1725. 479-7918.

68 DODGE ¾-TON, 8' VANguard, fridge, stove, $2,600. 383-6168 after 5.

9'4" VANGUARD CAMPER. $2000 or highest offer. 734 Lindsay, 479-4253.

TRUCK AND CAMPER, $800 firm. Must be seen. 649 Langford Street.

WANTED SMALL TRAVEL trailer 743-2210 Cobble Hill.

FOR SALE 15.5' 6 SLEEPER Skylark Trailer. Phone 656-4961.

FOR RENT, TWO 17' TRAVEL trailers. Sleeps 4-6. 478-1592.

GALAXY CAMPER FOR IMPORT truck, $995, 385-0079.

168 CAMPERS, TRAILERS AND MOTOR HOMES

S. J. PEDEN LTD.
YOUR
VANGUARD TRAILER
DEALER
INVITES YOU!

To inspect our complete line of beautiful 1973 Vanguard trailers. This year tandems feature LUXURIOUS interiors, wide aisles, spacious dinettes, roomy bathrooms and lots of headroom. The SLEEK LOW PROFILE single axle models for '73 also offer smartly accented interiors, wide aisles and spacious dinettes, but most important, a price tag everyone can afford! SEE THEM TODAY.

VANGUARD CAMPERS
for '73

This year the POPULAR Vanguard camper offers 11 different models from which to choose starting as low as $1520. All models but one have the unique CONVERT-A-BUNK above the dinete for additional sleeping. COME IN TODAY and see how little a quality camper really costs.

We have a good selection of clean TRADES.

386-3623 478-4979

PARTS — ACCESSORIES AND RENTALS
S. J. PEDEN LTD.
2855 Quesnel St. 386-3464

1080 Goldstream
IN LANGFORD
where you'll find
SCAMPERS — TERRYS — TAURUS (a product of Terry) BOLERS — STARCRAFT — SPORTSCRAFT — FIBREMOLD — MET — WOOD AND HUNTER TRUCK CAPS.
PLUS
Thorough pre-delivery checkout, friendly and courteous service parts and accessories, propane, sani-disposal station, off season storage, easy financing, and a great choice of TOP QUALITY USED TRAILERS.
They all add up to
PURVIS FLACK Trailer Sales Ltd.
1080 Goldstream
478-8377
VANCOUVER ISLAND'S LARGEST R. V. CENTRE
Open Mon. thru Sat. 8 a.m.-6 p.m.
Sundays Noon-5 p.m.

WHY ARE ISLANDERS SHOPPING and BUYING at COASTLINE
BECAUSE they know we sell only TOP QUALITY TRAILERS, at a PRICE that is REASONABLE, and offers FRIENDLY, RELIABLE before and after SERVICE.
"TRY US YOU'LL LIKE US"
COASTLINE TRAILER CENTRE
1915 QUADRA
Across from The Curling Rink
388-6021

FENNELL'S TRAILER SUPPLIES
Parts — Propane — Repairs
GALAXIE CAMPERS
SPORTSMAN CANOPIES
9:00 a.m. - 5:30 p.m.
Mon. - Sat.
Sunday 12 noon - 4:30 p.m.
Open 7 days a week
5449 Pat Bay Hwy. 652-2511

"IMPALA CAMPING WORLD" Presents
"TENT TRAILERS"
Apache, Lionel, Otto, Steury, Venture
"FIFTH WHEELS"
Sunset, Olympus, Splitliner, Carefree
"MOTORHOMES"
Champion, Cabana, Olympus
Write now for free brochures.
1070 Camble Rd., Richmond
273-4454
"Opening soon in Sidney"

16' ARISTOCRAT LO-LINER used Travel Trailer, sleeps 6, very clean, propane fridge, marine toilet, electric brakes, holding tank, for quick sale, $1600 cash or terms, no trades at this price.
MULLINS MARINE SALES LTD. 925 Yates St. 382-4515

COMPLETE HEAVY DUTY equalizing trailer hitch, with electric system, never used. Asking $100. Apply Blanshard Super Shell, Blanshard and Johnson, ask for Bob.

DOGWOOD TRAILER SALES
PARTS — PROPANE
RENTALS
RANDELL TRAILERS AND CAMPERS. 478-6841
Highway 1 and Millstream Rd.

McCALLUM MOTORS LTD. Buccaneer campers for Datsun, Toyota, and Mazda trucks. Priced from only $1,195. It pays to look at Yates and Cook. McCALLUM MOTORS LTD., 296-6168.

1972 FORD ECONOLINE camper, fully equipped, fridge, stove, etc. Double extended roof, V-8, automatic, power steering. Sacrifice sale $6,800. Regular $9,000. 477-6972.

"TIMBERLAND"
IMPORT TRUCK CAMPERS
Locally built, top quality, C.S.A. certified. 478-2597, 3857 Duke Road (off Metchosin Road).

VICTORIA MOTOR HOME SALES LTD.
2936 Douglas 385-2332
1973 SPRING RALLY
NOW ON DISPLAY

MOTORHOMES, TRAILERS AND mobile homes, new and used. Quiet convenient park. Jackson's, 974 Goldstream, 1A.

1970 TRAILER, 1 BEDROOM, 8x27, unit completely self-contained. Financing arranged. Small amount down. 383-2270, 383-9092.

TRAVEL TRAILERS AND MOBile homes sedviced and repaired. Free estimates. Phone Arnie, 478-8163.

CORDALANE CAMPERS
Profiled Aluminum
PARTS AND ACCESSORIES
493A Burnside. 384-6333

FOR RENT, LIGHT WEIGHT 17½' Travel trailer, equipped, sleeps 5. Advance bookings now accepted. 384-1385 after 5 p.m.

EMPRESS 24' HAS EVERYthing, special compartment for golf clubs or fishing tackle. Reasonable. Phone 382-1420.

1972 TERRY 17' TRAVEL TRAILer, self contained, used 3 months, as new, deluxe equipped, $3,495 firm. 598-5564.

GIGANTIC YEAR END CLEARance sale of all 1972 models. Caveman Products Ltd., 652-3321.

IDEAL FAMILY TRAILER, 17', sleeps 6, toilet, furnace, oven. 386-0457, after 6 p.m.

169 MOBILE HOMES AND PARKS

12x56, 1967 PARKWOOD, 2 BEDrooms, new wall-to-wall, new 12x44 addition. Situated in secluded spot. Lot $25 per month. $7000. 479-6559.

1970 52X12, 2-BEDROOM WITH tip-out. Furnished, all gas, located near Crofton. $5,700. 939-7040, 3846 Carrigan Court, No. 105, Burnaby 2.

TRAVEL TRAILERS AND MOBile homes serviced and repaired. Free estimates. Phone Arnie, 478-8163.

1970 MARINER DOUBLE WIDE, 24x48, fully furnished, 3 bedrooms, bathroom and half, with porch and 51' of sundeck. 642-5970.

SOOKE TRAILER SPACE 7021 Grant Road, Adult Park. $30. 478-6301.

10X32 MOBILE HOME. ASKING $3950 or best offer. 385-4552.

169 MOBILE HOMES AND PARKS

BOB'S TRAILERS

PARAMOUNT 12x62
Galley kitchen $9995

PARAMOUNT 12x60
Front or centre kitchen $9450

FOUR SEASONS 12x64
Front dinette, awning, skirting, many extras, just move in, $12,950

GLENDALE in 12x56 or 12x60
2 bedroom

FOUR SEASONS 24x44
new model here soon $15,750

ARISTOCRAT and HOLIDAIRE
Trailers and Campers

Limited stock of 16 Lo Liners with shower and toilet $3295

Spaces for All Our Homes
"Try us — we're old"

386-3623 478-4979

WAGON TRAIN
2524 Douglas St. 386-3291
2500 Florence Lake Rd. 478-1796
731 Goldstream Ave. 478-7333
OPEN 9 a.m. to 9 p.m.
VICTORIA'S LARGEST DEALER with more than 30 units in stock.
"FEATURING":
12 FT. WIDES
Ambassador, Diplomat, Embassy by Homco
Chancellor by Moduline
DOUBLE WIDES
Bon Prix, by Allen Homes
Canadian Princess—by Cambridge
EXPANDOS
Imperial and Estate by Neonex
14 FT. WIDES
Custom built in Hidden Valley or private property.
NEW AND USED
Many spaces still available at beautiful Hidden Valley overlooking Florence Lake.

Happy Valley HOMES
FEATURING
—Brand new styles and floor plans
—Individually decorated homes
—Canadian built C.S.A. construction
—Instant financing
—Special dealer's protective package
—Service after the sale.
2681 Sooke Road
478-8303

WAGON TRAIN
2524 Douglas St. 386-3291
2500 Florence Lake Rd. 478-1796
731 Goldstream Ave. 478-7333
THIS WEEK'S SPECIALS
12x60 Imperial with a 5x10 expanded living room.
24x52 de luxe Bon Prix featuring: 2 ¾ bath, and large family room.
12x52 Bon Prix, front kitchen, 1 bedroom.
12x60 Glendale, used, on Craigflower Rd.
12x60 Glendale, used, at Goldstream Villa. 2 bedrooms and den built on.
12x66 Ambassador, used 6 months, includes sundeck and carport, parked overlooking Olympic Mountains.

MOBILE HOME LOTS
Located about 5 miles from Qualicum Beach, with Mount Arrowsmith as a backdrop, these lots are on a blacktop road, water system, hydro and telephone. Priced to sell from $2,550 with 10 per cent down. Exclusive No. 563.
pearson REALTY LTD
BOX 399, PARKSVILLE, B.C.

TRIANGLE HOMES LTD.
An established business with 15 years experience in mobile home sales.
LEADER. MARINER. PREMIER
All our homes are Canadian built and have total certification.
2435 Trans-Canada Hwy.
478-1774

MOBILE HOME PARK
Large underground serviced spaces, paved and landscaped, in new development. Cable TV included. Overlooking ocean. Marinas. Parksville area, Vancouver Island. Lots to purchase also available. Phone (604) 468-7333 or 248-6191. Box 411, Nanaimo, B.C.

A VENDRE! MAISON MOBILE DE TOUS PRIX
Nous parlons Francais, venez nous voirs. Pour plus d'information telephonier WAGON TRAIN et Demender Pour Gilles
478-7333. 731 Goldstream Ave.

MOBILE HOMES in all price ranges. Come and see us, we speak French. For information call Gil at 478-7333.

RELAX HERE
In your own 10x50 — 2-bedroom mobile home on a beautiful lot with nature all around you. All you need is $6,000 or terms if necessary and a lot rental of $54 per month. Phone WAYNE SCOTT, 386-2955 or res. 479-6067 or STAN JAMES. 386-2955 or res. 592-3740. Mayfair Realty.

FULL PRICE $8,700
For this you get: 675 sq. ft. of living area (12'x56'). Rental only $35 per month for ¼ acre of space (not a Mobile Home Park). It's like a small farm of your own. Call Donald Hamilton for more info. 366-2911 or 478-3552 Homefinders Wall and Redekop Realty Ltd.

55X10, 3 LARGE BEDROOMS, 4-piece bathroom with appliances, large living room, wall-to-wall carpets, new beds, all new furnishings, new hot water tank, excellent condition. $3,700. 254-3988, Vancouver.

SHILLINGTON'S MOBILE HOME SALES
Used 10x46; used 12x50 Buddy; new 12x61 Nobel. Ask for Al or Russ.
Yes we take trades
1261 Goldstream 478-1509

SAFEWAY 2-BEDROOM MOBILE home. Immaculate condition. Deluxe furniture, washer and dryer built in, porch and sundeck. Set up in Caravan Trailer Park. Very reasonably priced. 642-5724.

10X50 SET UP, 478-5925 BEtween 5-7 p.m.

185 CONVALESCENT AND REST HOMES

JOAN CRESCENT MANOR. PERsonal care home. Retirement deluxe. 24-hour nursing supervision. Dining room or tray service. Government licensed. Across from Craigdarroch Castle. Ladies, gentleman, couples. 385-4922, 385-3295.

PRIVATE OR SEMI-PRIVATE — for elderly active lady or gentleman. Win Bran Rest Home. Where guests are part of the family. 383-7422.

NICE SEMI-PRIVATE FRONT room for gentlemen. On main floor. Very reasonable. 1135 McClure, 382-0083.

LOVELY ROOMS FOR ELDERLY ladies. Government licensed. 385-9821.

CHARMING ACCOMMODATION. Ladies. No stairs. Nutritious meals. Kindly attention. 384-0693.

LOVING CARE FOR MOTHER or father. Call Mrs. Mack 383-9315, Fairfield Rest Home.

190 ROOM AND BOARD

ROOM AND BOARD FOR MATure person, non-drinker. 382-9678 between 4-6 p.m.

ELDERLY PEOPLE, BRIGHT room, care, nourshing food, washing. $185. 385-1136.

FAIRFIELD 2 SINGLE ROOMS, working persons. 382-3368.

GOOD FOOD AND ROOM. SEA location. 598-1241.

NICE ROOM, GOOD BOARD, men, parking. 388-5077.

ROOM AND BOARD.
388-6794.

GOOD BOARD AND ROOM.
592-4150.

190 ROOM AND BOARD

OAK BAY GUEST HOUSE HOTEL
1052 Newport
Famed for retired citizens making it their happy home. Where good food and comfort is understood. In a beautiful location, amid a lovely garden. On bus stop, near marina, golf course and drug store post office. Rare vacancy with bath now available. 598-3812, 592-4250.

CRAIGMYLE GUEST HOUSE. Excellent food and accommodation, Friendly atmosphere. 386-6903.

AVAILABLE NOW—ROOM AND board for young person in family home. Cook-Maplewood. 386-0352.

ROOM AND BOARD, DOWNtown area. $100 a month. 385-7069.

191 ROOM AND BOARD WANTED

LAD WOULD LIKE BOARD AND room, Burnside to Douglas area. 385-5404.

193 ROOMS TO RENT

ABUNDANT HEAT, COMFORTable bed and much more for very reasonable rates. Day, week, or month. Apply at Royal Olympic Hotel, 642 Johnson. 384-1187.

WANT A NICE ROOM WITH bath and colour Cable TV? Reasonable rates. Cheltenham Court Motel, 994 Gorge Road West. 385-9559.

ROOMS, SINGLE $4 UP. $20 weekly. Breakfast available. Roccabella Guest House
777 Blanshard 385-9038

HARRIS GREEN APARTMENTS. $18 weekly up. Parking. Kitchen facilities. Laundry. Downtown. 921 Pandora. 386-9083.

SELKIRK AVENUE, 2-ROOM main floor suite, all utilities included. Gentleman only. $60. 386-6191.

BELMONT AVENUE, COMFORTable upstairs room, community kitchen. All utilities included. Lady only. $55. 386-6191.

2 ROOMS WITH KITCHENETTE, $80 per month. Utilities included. Mature working woman preferred. 388-4850.

FURNISHED BEDROOM, SHARE kitchen and bath. $50 a month. 383-4412.

JUBILEE AREA. FURNISHED quiet clean room. Men. Cablevision. Kitchen. 592-6613.

SLEEPING ROOMS FOR RENT, daily and weekly rates. Reasonable. Kings Hotel, 385-9212.

LOW PRICED DOWNTOWN housekeeping rooms, Oxford Hotel, 777 Fort St. 384-5751.

SLEEPING ROOM, ESQUIMALT, males only. 382-5272.

SINGLE ROOM, $50, APPLY 1001 North Park Street.

197 HOUSEKEEPING ROOMS TO RENT

LARGE FRONT HOUSEKEEPING room. Fridge, sink, stove. $60 a month. Prefer middle-aged person. Near Parliament Buildings. 385-8360.

DELUXE ROOM, KITCHENette, bath, TV room. Working men only. Jubilee area. Non-smokers. 592-7971.

HOUSEKEEPING ROOM AVAILABLE MARCH 1st. Working lady preferred. 924 Empress Avenue. 388-9628.

NEW LARGE HOUSEKEEPING, Woolco area. Main floor, $50. 15 Lurline Avenue. 388-4633 or 382-3547.

LARGE FURNISHED HOUSEkeeping room, close to town. Fireplace, carpeted, all utilities included, $75. 479-2632.

IN QUIET CONVENIENT FAIRfield, clean and nicely furnished, all utilities, $90. 384-5491 after 6 p.m. or on weekends.

LARGE BASEMENT SUITE, self-contained, Fairfield, near bus and shopping, cablevision. 384-2949.

BEAUTIFUL LARGE SUNNY room, fireplace, available immediately. 598-3266.

NEAR FORT-COOK. FRIDGE, stove, sink, free cablevision, parking. 384-5920.

FURNISHED ROOM FOR GENtleman. $55. Utilities included. 127 Menzies. 478-3649.

BASEMENT ROOM. FRIDGE, hot plate, bathroom near. $60. 536 Cecelia St. 385-1200.

LARGE FRONT ROOM, GROUND floor. For quiet lady only. Jubilee district, $50. 382-8897.

FURNISHED ROOM, 1 BLOCK from Jubilee, kitchen, bath, cable TV, ladies. 382-1869 after 4.

OAK BAY, NEAR VILLAGE, ALL facilities, student preferred. $65. Phone after 4 p.m., 598-4971.

LARGE BEDSITTING ROOM and kitchenette, Clean and quiet. Downtown. 385-3284.

LIGHT HOUSEKEEPING ROOM. Furnished. Cable. Quiet house. Ladies preferred 382-2025.

LARGE UNFURNISHED ROOM, share kitchen, walking distance. Girl. $50. 385-2829.

CLEAN ROOM. UTILITIES. Garage. Respectable working person. 388-4858.

MIDDLE-AGED LADY, $55. FAIRfield-Cook, fridge, stove, sink. 385-5060.

JAMES BAY, ESQUIMALT, 1 and 2 rooms, cablevision and utilities. 386-9309, 383-1507.

$65 AND $75 FURNISHED. WALK to town. Over 40 only. 382-4398.

RITZ HOTEL
710 Fort St. 383-1021
$50, FURNISHED. CLOSE TO Victoria General. 382-7536.

200 APARTMENTS TO RENT UNFURNISHED

RENT NOW
YORK MANOR
121 RENDALL
DE LUXE SUITES
WALL-TO-WALL CARPETING
COLORED APPLIANCES
ELEVATOR
THERAPEUTIC POOL
FREE OFFSTREET PARKING
INCLUDES HEAT, WATER AND CABLEVISION
BACHELOR SUITES FROM $114
ONE BEDROOM FROM $132
RESIDENT MANAGER
384-1214
CANADA PERMANENT

ROCKHEIGHTS VILLA
742 Lampson Street
Near Naden
One only, Bachelor Suite $75.00.
One only, 1-Bedroom Suite $128.00.
One only, 2-Bedroom Suite $154.00.
Swimming Pool, Indoor Heated.
On Bus Route.
Resident Manager
384-3477
Ker and Stephenson Limited
385-3411

SIR JOHN FRANKLIN
3287 Quadra St.
NOW RENTING!!
Only a few suites left in this new modern deluxe building.
1 bdrm ste from $145-$160
One Only 2 bdrm $190
Adults only
Viewing daily
385-1985 658-5132

SHORELINE APTS.
105 Island Highway
One-bedroom 2nd floor suite, nice view, spacious living room. $125. Heat, carport, cable inclusive. Quiet block. Adults only. 479-6761.

ROCKMEARE MANOR. 1144 Rockland Avenue. Walking distance from downtown and quiet neighborhood. One 1-bedroom suite, $145. Resident Manager, 383-0630.

CENTENNIAL COURT, QUIET, deluxe suite in almost new modern court. On bus line, near park. Bachelor suite, $120. Call 382-9407, 675 Niagara Street.

SOUTH OAK BAY. BRIGHT 2-bedroom apartment. Near shopping centre, bus and ½ block from Beach Drive. $150. Middleaged. 592-7025.

TWIN HOLLY APTS. 476 LAMPnon St., 3-bedroom, top floor, $180. Heat, hot water, cablevision, parking, included in rent. Available March 1. 385-0213, 478-8017.

200 APARTMENTS TO RENT UNFURNISHED

BROWN
BROS.
ON
BLANSHARD
385-8771 ANYTIME

"BACHELOR SUITES"

$115—SKYLINE GORGE APTS., 2925 Qu'Appelle St., w.w carpets. Mar. 1.

$110—GREENLEAVES APTS., 2523 Wark St., w.w carpets. Mar. 1.

$105—HIGHLANDER APTS., 2151 Haultain St., H.W. floors. Mar. 1.

$130—LONDON FLATS, 1321 Broad St., w.w. carpets. Mar. 1.

"ONE-BEDROOM SUITES"

$130—HARO APTS., 1400 Beach Dr., H.W. floors. Feb. 15.

$145—HARBOUR VIEW MANOR, 925 Esquimalt Rd., w.w. carpets. Mar. 1.

$152—BOWKER MANOR, 2233 Bowker Ave., w.w. carpets. Mar. 1. HYDRO INCLUDED.

$140—GRENADIER MANOR, 1537 Beicher Ave., w.w. carpets. Mar. 1.

$142—HIGHLANDER APTS., 2151 Haultain St., H.W. floors. Mar. 1.

$127—GREENLEAVES, 2523 Wark St., w.w. carpets. Mar. 1.

$125—NELSON LODGE, 1337 Saunders St., w.w. carpets. Vacant.

$125—REGENCY APTS., 1975 Lee Ave., H.W. floors. Mar. 1.

$155—ROSEBANK MANOR, 3954 Cedar Hill Rd., w.w. carpets. Mar. 1.

$135—PANDORA VILLA, 1130 Pandora Ave., H.W. floors. Vacant.

$145—BARRINGTON MANOR, 2174 Cadboro Bay Rd., w.w. carpets. Vacant.

$150—WOODRIDGE MANOR, 2230 Cadboro Bay Rd., w.w. carpets. Vacant.

$135—DON QUADRA APTS., 3244 Quadra St., w.w. carpets, Vacant.

$145—SIERRA VILLA, 547 Niagara St., w.w. carpets. Mar. 1.

$120—ROYAL COMMODORE, 715 Vancouver St., H.W. floors. Mar. 1.

"TWO-BEDROOM SUITES"

$150—WELLINGTON MANOR, 1670 Fort St., H.W. floors. Mar. 1.

$145—AVON COURT, 490 Vancouver St., H.W. floors. Mar. 15.

$175—CARRIAGE HOUSE, 1020 Burdett St., w.w. carpets. Mar. 1. Sauna and Hydrotherapy pool.

$170—DON QUADRA APTS., 3244 Quadra St., w.w. carpets. Mar. 1.

$145—1321 Fernwood Ave., w.w. carpets. 1 Child welcome. Mar. 1st.

"THREE-BEDROOM SUITES"

$190—DON QUADRA APTS., 3244 Quadra St., w.w. carpets. Mar. 15.

Free transportation available 9 to 4 weekdays!
BROWN BROS.
ON BLANSHARD
385-8771 Anytime!

Montreal Trust
1065 FORT ST. 386-2111
ELLERY HOUSE
831 ELLERY STREET
OPEN HOUSE
SAT., FEB. 24, 1973
1:00 - 4:00 P.M.
A new, modern concept of Apt. living, separate entrances, superior soundproofing, storage within each unit, w-w carpet, drapes, etc. Now accepting March and April rentals. Children welcome — Sorry, no pets.
2 B.R. $178
1678 FORT ST.
ROYAL SOVEREIGN APTS.
AVAILABLE MARCH 1
Near Jubilee — Spacious and quiet, excellent condition, FEATURING SAUNA BATH, AND ROOFTOP LOUNGE. To view call resident caretaker, 382-3396.
(Transport available)
1 Bedroom $145
A. BERNARD and CO. LTD.
655 FORT ST. 384-9335

THE RICHELIEU
3187 SHELBOURNE
592-4010
A lovely, 2-bedroom corner suite will be available April 1st. Renting for $181. Call now for appointment and be settled in this convenient location.
TUDOR ESTATES LTD.
2030 DOUGLAS
382-2721

PRINCESS CHARLOTTE
467 LAMPSON ST.
QUIET LOCATION
WELL HEATED
SWIMMING POOL
SMALL PETS ALLOWED
2 BEDROOMS, $160
Resident Caretaker, 388-6809
A. BERNARD and CO. LTD.
655 FORT ST. 384-9335

COLONY PARK MANOR
1680 Poplar
UNIVERSITY DISTRICT
1-Bedroom Suite, $155
Deluxe 2-bedroom, 1480 sq. ft., 2 bathrooms, $250. Available April 1.
SWIMMINGPOOL SAUNA
HYDRO THERAPY
AND RECREATION ROOM
477-1711

KING ARTHUR APTS.
1660 FORT ST.
Spacious, well-maintained suites. Balconies, drapes, cablevision.
2 Bedrooms, $165
Resident Caretaker, 384-8544
A. BERNARD and CO. LTD.
655 FORT ST. 384-9335

MONTE CARLO
1030 Pendergast 383-9076
Bachelor $120
Enjoy a suite in this Spanish style apartment, near park, sea and town.
G. and O. Holdings 388-7331

CASA DEL GRANDE
1555 RICHMOND AVE.
1-BEDROOM SUITE $140
Phone Resident Manager, 383-4250
BUILDERS AND DEVELOPERS

FAIRFIELD ROAD. BRIGHT cozy, bachelor suite. Handy to shopping, bus. Cablevision, laundry. Suit older person. $98. 385-5364.

MODERN 2-BEDROOM SUITE IN triplex, carpets, drapes, cablevision, free laundry, parking. Sorry, no children or pets. 385-4817.

OAK BAY — BRIGHT, SELFcontained bachelor suite, private entrance, fridge, stove, heat and light inclusive, $110 a month. Available March 1. 592-0978.

3-ROOM SUITE, STOVE AND fridge, heat included. Couple only. $110. 592-1731 after 12 noon.

BACHELOR SUITE, $89.
Phone 385-0877

200 APARTMENTS TO RENT UNFURNISHED

CHARTER HOUSE
435 Michigan
384-8923
REGENT TOWERS
415 Michigan
383-6216
AVAILABLE
—Bachelors
—1-bedrooms
—2-bedrooms
—Swimming pool
—Covered parking
—Cablevision
—Located in spacious well-kept grounds
—Pleasant stroll to downtown
—Choice ocean view
All Rental Enquiries Welcome
Managed by
NORTH WEST TRUST
386-3534

Park Pacific
BRAND NEW — NOW RENTING
AQUARIUS APARTMENTS
Park, Ocean and Mountain Views.
Close to waterfront and town.
Large deluxe suites.
—Hydrotherapy pool and sauna.
—Billiard and games room.
—Hobby room, workshop.
—Covered parking, 2 elevators.
—Excellent sound proofing, double wall insulating, concrete floors.
TWO BEDROOMS from $190
—Courteous resident manager.
All suites contain shag carpeting and luxury appointments.
Call Mr. and Mrs. G. Page, 384-1316, No. 413-215 Oswego.

BROOKSIDE MANOR
Park outlook, quiet location close to Jubilee area. Large de luxe suites.
—Hydrotherapy pool and sauna.
—Exercise room.
—Billiard room, games room.
—Hobby room, workshop.
—Covered parking, 2 elevators.
—Excellent soundproofing.
ONE BEDROOM $145
All suites contain shag carpeting and luxury appointments.
All suites contain shag carpeting and luxury appointments.
For further information call: Mr. R. Bowlby
No. 302 302-2623 Richmond Rd.
598-1121
For details and transportation to view all above suites, call Mr. R. Bowlby, Prop. Mgr. 598-1121

SEAGATE
707 ESQUIMALT ROAD
ON VICTORIA'S HARBOR WATERFRONT WITH VIEWS OF HARBOR, OCEAN AND OLYMPIC MOUNTAINS
WITH VERY LARGE INDOOR HEATED SWIMMING POOL AND HYDROTHERAPY POOL
ALL PARKING IS INDOORS AND OUT OF SIGHT
ALL SUITES HAVE LUXURIOUS LONG SHAG CARPETING THROUGHOUT
MATURE ADULTS ONLY
NO PETS
ONE-BEDROOM SUITES $144 - $165
RESIDENT MANAGER 383-1731
DIAMOND DEVELOPMENTS

Montreal Trust
1065 Fort St. 386-2111
LORD MICHIGAN
235 Michigan Street
This new and conveniently located building features spacious apartment, shag carpeting, sauna, hydro pool, etc. Sorry no children or pets.
2 BEDROOM $177.00
Resident Manager 385-2520

HARRISON HOUSE
1417 Harrison St.
Ideal location close to all transportation and shopping on quiet street between Pandora and Yates.
1 BEDROOM $135.00
2 BEDROOM $160

200 APARTMENTS TO RENT UNFURNISHED

1-BEDROOM SUITE, INCLUDING stove and fridge, modern bath, kitchenette, large living room. $90 plus ½ utilities. View Saturday. 8168 East Saanich Rd.

2-BEDROOM SUITE, HEAT AND water, $135, available March 1st, retired only. 1866 Oak Bay. Phone 632-2083 evenings.

BACHELOR SUITE, ALL UTILITIES including cablevision. Quiet, private entrance. High Tattersall. March 1st. $100. 383-6413.

1-BEDROOM APARTMENT IN 4-plex. Adjacent Central park, front and back entrances. $90. 477-6319.

1-BEDROOM, LIVING ROOM, wall to wall carpet, stove, frig. $105, available March 15, 1033 Esquimalt Rd., 479-2108 after 5:30.

CLEAN BACHELOR SUITE, ALL utilities included. $95. Fort and St. Charles. 479-2792.

2-BEDROOM SUITE IN NEW apartment. Adults. Phone 382-2851.

2 MODERN 1-BEDROOM SUITES. $120, $127. In town. 385-8270.

3-BEDROOM SUITE, FRIDGE, stove. $130. 384-7770.

201 APARTMENTS TO RENT FURNISHED

LUXURY LIVING
At Nominal Rates
In Beautiful
SHERWOOD PARK
MOTOR HOTEL
123 GORGE ROAD
—2 Room furnished suites
—Fully Equ. Pullman kitchen
—Queen size beds
—Color TV — Cablevision
—All Facilities
—All the amenities
—Weekly from $65
—Monthly from $200
FOR FURTHER INFORMATION
CALL 386-1422

THE ROYAL SCOT
425 Quebec
This new apartment bldg. offers: Fully furnished 1 B.R. suites — Color TV, shag carpets, linen, dishes, laundry facilities, indoor pool, whirlpool, sauna, games room, underground parking.
Managers:
Mr. and Mrs. G. Arnold
Phone: 385-3543
OCEAN PROP. MANAGEMENT

DE LUXE BACEHLOR 1 AND 2 bedroom suites, fully furnished, maid service, colour TV, heated indoor pool, sauna, coffee shop, diningroom, bus stop at front door. Weekly and monthly rates 388-6611. Coachman Inn.

FURNISHED BASEMENT SUITE, with fireplace, oil range. Wired for cablevision, shared bathroom, all utilities included. Waterfront, Lochside Drive, Sidney. Working person. $90. Available March 1. 656-4586 after 6 p.m.

AVAILABLE IMMEDIATELY Bachelor and 1-bdrm units, electric kitchen, W-W, color TV, maid service and utilities included, by week or month. Sorry no pets. CRAIGFLOWER MOTEL 384-6330

ROCKLAND AVE. Gracious home. Bachelor suite, Unfurnished possible. Quiet, cozy. Cablevision, guest room. Elderly or middle aged lady. 386-1007.

CROWN AND ANCHOR MOTEL, 1660 Island Highway. Cablevision and mini-golf. Bachelor, $110. 1 and 2-bedrooms from $120. Children and pets welcome. 478-3333.

OAKLANDS MANOR
Hillside and Cedar Hill Rd.
Elevator—Balconies—Cable TV. Deluxe 1-bdrm suites from $155. Res. Manager, 383-4808 or 386-0266.

THE FRIENDSHIP INN. WEEKly or monthly rates on bachelor units. Kitchens, phones, color Cablevision, maid service. No pets. 39 Gorge East.

TRAVELLERS INN
De luxe accommodations, modern electric kitchen, colour TV, radio, elevator, undercover parking, competitive rates. 388-6641.

BEACON LODGE, BY THE SEA, bachelor apartments. $117 to $134 monthly. Pleasant atmosphere and lounge. 386-3501, between 9-12 noon weekdays.

RICHARDSON AND VANcouver. Newly decorated bachelor suite. Quiet, close to town, excellent district. $50 including utilities. Men only. 477-1109.

LIGHT HOUSEKEEPING ROOM, partly furnished. Suitable for single male or female 25-40 years old. $55 per mo. J. A. Henderson Realty Ltd. 385-9741.

FULLY FURNISHED BACHELOR suites facing Beacon Hill Park, reasonable off-season rates. Phone Thunderbird Motel, 384-0632.

SEMI-FURNISHED SELF-CONtained suite in stately James Bay home. Suitable for 1 or 2 girls. Reasonable. 382-1659.

WANTED: ONE GIRL TO SHARE large, modern 2-bedroom apt. with 3 others, Jubilee area. $45 a month. Michelle, 477-6590 after 8:00 p.m.

MODERN STUDIO TYPE UNIT, everything supplied. Close in, covered parking. Michelangelo. 1158 Yates, 386-0112, 386-2812.

AVAILABLE MARCH 1, 2-ROOM suite, everything found except linen. Working adult only. Hillside. $85 per month. 382-3360.

BACHELOR IN MODERN BLOCK near legislative buildings. Cablevision and all utilities included. Afternoons and evenings, 385-3277.

NEW ROOMY 1 BEDROOM FURnished suite, kitchen, living room with fireplace, suit one or two adults. References. $125. 477-8625.

BAZAN BAY BEACH MOTEL, now renting furnished 1-bedroom kitchen units on waterfront. 656-4419.

FABULOUS BEDSITTING rooms, color TV, phones and maid service. Low weekly rates, close in. The Intown Inn. 388-6667.

MODERN BACHELOR, SEMIprivate bath, free parking. Lady only. Burdett and Cook. $65. 384-7302.

1 BEDROOM SELF-CONtained. Private entrance. Mature working adults. References. 385-3850.

WANTED ROOMMATES, MALE or female to share comfortable furnished house. 479-7886.

BACHELOR, SELF-CONTAINED. Centrally located. Mature working adult. References. 385-3850.

$85. JAMES BAY. CLOSE TO SEA and city. Includes everything. 383-8593.

$115. NEAR PARLIAMENT Buildings. Includes everything. Available March 15. 383-8593.

$85 1 BEDROOM UPSTAIRS suite, 1190 Fort. Share bath. 385-7370 evenings.

COOK AND BAY, BACHELOR suite, $85 includes utilities and cable. 383-1940.

SPACIOUS ONE-BEDROOM suites, $150 to $160. 1940 Fort, 592-9516.

EDGEWATER MOTEL. LOW winter rates, by week or month. 478-4212.

MODERN WATERFRONT, BACHelor $100. 1 bedroom $145. 2 bedroom $175. 386-0517, 385-0611.

FURNISHED 2 ROOM SUITE with all utilities included. $85, 385-3836.

1 AND 2 BEDROOM APARTments for rent, $100, $135. Near Naden. Caretaker 9-636 Admirals.

TRADE
Through
CLASSIFIED
DIAL 386-2121

202 APARTMENT FURNITURE TO RENT

RENT
or
RENT TO OWN
385-2435
INDIVIDUAL ROOMS OR ROOM GROUPS, TV's AND STEREOS. 24-HR. PHONE SERVICE. MAIS FURNITURE 1821 COOK

Three Rooms from
$30 per month
STANDARD FURNITURE
382-5111
Immediate Delivery

206 DUPLEXES TO RENT

$140—1012 EMPRESS ST., 1 B.R. upper duplex. Heat included. March 1st.

$185—5025 CORDOVA BAY RD., 2 B.R. lower duplex. Heat included. March 1st.

$110—1560 HAULTAIN ST., 1 B.R., sxs duplex. Coal and wood furnace. March 1st.

BROWN BROS. ON BLANSHARD
385-8771 Anytime!

FAIRFIELD — MODERN 3 BR deluxe duplex with double plumbing; balconies and view. Avail now. $265 per mo.
FORT ST.—Close to town—Spacious 1 BR lower duplex. Heated. No pets or chdn. $135 per mo.
JAMES BAY—2 BR sxs duplex with basement. Carpeting. Newly decorated. Older couple preferred. No dogs. Avail now. $175 per mo.
BOORMAN INVESTMENT CO. LTD.
1111 Government St. 386-9212

DUPLEX—3 BEDROOMS, 1½ bathrooms, wall-to-wall carpet, carport and patio. 558 Heatherly Road, Colwood. Available March 1st, 1973. $180. View by appointment only, 477-1232, 9 a.m.-4:30 p.m.

MODERN 2-BEDROOM SIDE BY side, fridge, stove, wall to wall carpet, $135 including heat and water. Children welcome. Available immediately. 384-6192.

SPACIOUS 1 BEDROOM LOWER duplex with stove, heat and water included. Close to town. Available immediately. $140. 383-9201.

JACKLIN ROAD, MODERN SPACious 2 bedrooms, fridge, stove, heat supplied. Happily married only. 478-5260, 478-2225.

ESQUIMALT
1-bedroom upper suite, $80. 841 Viewfield Road. 386-0619 after 12.

1½-BEDROOM DUPLEX WITH carport, Newly decorated. Sorry no children. 384-0173 after 5.

WATERFRONT
2 bedrooms, washer, dryer, heat included, $185, 658-8982.

210 HOUSES TO RENT UNFURNISHED

METCHOSIN — NEW 3 BR FULL basement home with range and fridge. Fireplace and shag carpeting throughout. 1½ baths. Sundeck. Avail Mar. 1st. $250 per mo.
CEDAR HILL — Older 4 BR home with fireplace. Large lot with many fruit trees. No appliances. Avail Mar. 1st. No pets. $195 per mo.
JUBILEE—Older spacious 3 BR home with basement. Avail Mar. 15. $165 per mo.
BOORMAN INVESTMENT CO. LTD.
1111 Government St. 386-9212

GORDON HEAD TOWNHOUSES
Blair and Larchwood
Perfect for family living. 2 and 3 bedroom units. Spacious living room and dining room, wall-to-wall carpeting, includes all appliances, rumpus room, full basement, separate courtyard, beautiful playground. Sorry no dogs. Within 2 blocks of all schools. $205 and $220 per month. 477-5422. No calls after 8 p.m.

GORDON HEAD
New 2-storey townhouses, 3 bedrooms, 1½ baths, carpets, fireplace, range, fridge, full basement, recreation room, sauna, pool. $250. 477-2867 or 385-1589.

916 JOHNSON. SINGLE OCcupancy. 10-room house, 5 bedrooms, electric stove, new sink—cupboard unit. Oil heat. 1-car parking. $225 per month. 592-6153.

CLOSE TO SCHOOL, STORE, IMmaculate 4 bedroom modern bungalow. Family, living, rumpus rooms, on large lot. Beaver Lake. $285. 385-1589.

4181 QUADRA
Modern 2-bedroom house, close to bus. Immediate occupancy. $175 per month. To view, call B.C. Hydro legal department, 382-9261.

LARGE COMFORTABLE HOUSE to share, approx. $75. Young woman or couple preferred. 592-0881.

GORDON HEAD, 4 BEDROOM, luxury duplex, rec room, 2 fireplaces, 2 bathrooms, sauna, carpets, sundeck, $275, 477-8018.

LANGFORD, 4-ROOM HOUSE, full basement. No stove or fridge. Preference to older couple. No dogs. $150. 478-3024.

GORGE AREA $190.00
Comfortable 3 bdrm family home close to schools, bus and store.
Western Homes Ltd. 386-3494

APRIL 1ST, ESQUIMALT NEAR sea, attractive 2-bedroom home, no pets, $200. Reply with references to Victoria Press, Box 380.

2 BEDROOMS, LIVING ROOM, wall-wall carpeting. Stove, fridge, washer supplied. 382-4834.

$160. MODERN STUCCO, FRIDGE, stove, no basement. Suit couple. Near Woolco. 479-1479.

J. A. WOODWARD and CO. LTD.
See our ad in homes for sale.
Own your own from $1690 down.

2 BEDROOMS, FRIDGE, STOVE, utilities, $200. Retired couple preferred. 383-1597.

UPSTAIRS 2-BEDROOM HOME, $140 with all utilities. March 1st. 388-7195.

1 BEDROOM HOME, CLOSE IN, no pets. Reference required. $95. 383-7755.

211 HOUSES TO RENT FURNISHED

A YEAR OLD 2-BEDROOM BUNgalow. Completely furnished. Suitable for a quiet, elderly or middle-aged couple. All utilities included. $165 month. No pets. 478-3011.

COSY BUNGALOW WITH FIREplace and garage. Utilities and TV included. Sorry, no children or pets. Available fill June. 478-3011.

MAN, 22, WISHES SAME TO share house. 477-4278.

212 HOUSES WANTED TO RENT

RESPONSIBLE, CLEAN COUPLE with one child under 2. Employed in a management position, can supply references. Wish 3-bedroom unfurnished modern home. Good area, will pay $225, phone 592-6475 or 386-3226.

WANTED TO RENT, BY RESponsible married couple. House near the ocean, within 10-mile circle. Up to $135 a month. Please call 477-2794.

QUIET YOUNG WOMAN WOULD like small furnished cottage, country atmosphere. Good references. 383-7667.

RESPONSIBLE COUPLE WITH 1 child wish to rent country home with accommodation for a horse. 539-2228, collect, between 6-8 p.m.

IF YOU DON'T WANT TO SELL your home, we have reliable tenants waiting to rent. Phone Mr. Marshall, Boorman Investment Co. Ltd., 386-9212.

WANTED TO LEASE FOR FAMIly of 2, unfurnished house in country, Sidney or Ardmore preferred, best of references. 383-7737.

RETIRED COUPLE, 4, 5-ROOM house, March 1. Will lease. Victoria Press, Box 252.

SMALL, PRIVATE COUNTRY house, working couple. No pets or children. 479-8179.

2-BEDROOM HOUSE WANTED to rent with acreage. 652-9276.

215 HALLS, WAREHOUSES, STORES AND OFFICES TO RENT

BASTION SQUARE
Burnes House
Offices
776 sq. ft. or portion, available now. To rent 1st of May, 1973, total of 4,854 sq. ft. or portion to suit tenant. Adjacent ample customer parking, elevator, janitor service. Quiet modern offices. Well attended. 388-5568.

UNUSUAL RENTAL OPPORTUNITY at reduced rate, could benefit your business. 500 sq. ft. of prime retail area in new building is now available in well established Quadra at Hillside Shopping Centre, opposite Disco Safeway. This space was partly finished for a tenant who was forced to cancel, leaving owner with a vacancy to fill quickly. What an advantage for a business this would suit! For further information phone 598-3245.

PARKING AT DOOR
BRAND NEW OFFICES
2 BLOCKS FROM HUMBER GREEN. (ROUND ABOUT) JUST COMPLETED. RENTALS ARE VERY REASONABLE. AND UTILITIES ARE INCLUDED. PARKING SPACE FOR YOURSELF AND CLIENTS INCLUDED ALSO. 384-8126 R. I. MURPHY 479-8089
Pemberton, Holmes Ltd.

CONVENIENT
OFFICE SPACE
Downtown location. 4 private offices plus general office and storage area. Air conditioned, heat, light, janitor service. Parking nearby. 1,469 sq. ft. Reasonable rental. Call Property Management Dept.
Ker and Stephenson Limited.
385-3411

OFFICES WITH PARKING
All Brand New. Rent includes light, heat and parking.
1. 240 sq. ft.—$50
2. 300 sq. ft.—$100
3. 725 sq. ft.—$200 (de luxe)
384-8126 R. I. MURPHY 479-8089
Pemberton, Holmes Ltd.

OFFICE SPACE
If you need office space of from 800 up to a few thousand sq. ft., we have just what you need, in Esquimalt. The building is nearly new and over half-rented. Look into this now, by calling Mr. Anderson at Tudor Estates 382-2721.

NEW WAREHOUSE OR SHOP
3600 SQ. FEET
Office space available, oil heat, 16-foot ceiling, 14-ft. door, concrete block, good parking, handy location in Vic West.
Contact—Mac's Heating Ltd.
384-9263

FOR LEASE IN HIGH TRAFFIC area, on Quadra, with off-street parking, retail, wholesale stores. 400 sq ft to 4000 sq ft, from $2.85 per sq ft per annum. Available April 15. 652-2296 after 4 p.m.

PRESTIGE OFFICE SUITES
Available immediately. Furnished or unfurnished. From $100 monthly in the Wall and Redekop Building. Contact CLYNT PRINGLE, 386-8321. Wall and Redekop Realty Ltd.

920 SQ. FT. OFFICE SPACE available on sub-lease, Saanich Medical Building, 3491 Saanich Rd. Further information phone 385-3393, Tuesday-Friday, 9-5:30, Saturday, 9-12 noon.

WAREHOUSE SPACE AVAILable immediately in Esquimalt in near-new building. Approx. 800 sq. ft. on ground level — large overhead door. Contact Mr. Anderson at 382-2721 Tudor Estates Ltd.

FOR LEASE 16,000 SQ. FT. RETail space at Nootka Court (corner Douglas and Humboldt) 2,000 sq. ft. now, 14,000 sq. ft. August. Will subdivide to suit. 388-9181 days, 592-6239 evenings.

WAREHOUSE SPACE AVAILable immediately in Esquimalt in near-new building. Approx. 800 sq. ft. on ground level — large overhead door. Contact Mr. Anderson at 382-2721 Tudor Estates Ltd.

6000 SQ. FT. WAREHOUSE WITH office, 15,000 sq. ft. of mezzanine. High overhead door with loading dock, 20' ceiling, machine shop, paved storage yard. 388-9181 days, 592-6239 evenings.

FOR LEASE OFFICE SPACE AT Nootka Court (corner Douglas and Humboldt) 13,000 sq. ft. now, 30,000 sq. ft. September. Will subdivide to suit. 388-9181 days, 592-6239 evenings.

SIDNEY BUSINESS LOCATION, 550 sq. ft. suitable for office, small store, etc. Modern 3 bedroom living quarters attached. The Bargain House, 656-3621.

IDEAL OFFICE SPACES UP TO 1,000 square feet. Near Mayfair. Off-street parking. Rented at $3 per square foot. 388-6688.

RETAIL STORES FOR LEASE, 283 to 435 sq. ft., rental from $150 per month. 700 block Yates. Phone 383-4168.

4,000 SQ. FT. PLUS BASEMENT. Terraza floor, high ceiling. Ideal location. To view apply at office of Royal Olympic Hotel, 384-1187.

WAREHOUSE WITH SHOWROOM Approx. 2500 sq. ft. $200 month. Frederick Motors, 616 Queens. 383-6632.

BRAND NEW DESIRABLE COMmercial space for rent. Corner of Harriet and Burnside Road. For further information call 479-5570.

APPROX. 2,000 SQ. FT. OFFICE and storage space in Lakehill Shopping Centre, $165 per month. Phone 477-6827.

BRIGHT CORNER, FURNISHED office, centrally located, $65 a month. 386-3541.

SMALL OFFICE DOWNTOWN Fort St. $40 monthly including all utilities. 598-1864.

900 SQ. FT. OFFICE WITH OR without 900 sq. ft. warehouse. Ample free parking 479-6924.

OAK BAY. SMALL OFFICE. $70 per month. Jack Mears' Oak Bay Realty Ltd. 598-3321.

OFFICES AND WAREHOUSES TO rent or build to suit. 386-8435.

230 PERSONAL LOANS AND INSURANCE

CASH
If you have money problems maybe we can help — Call Mr. B. LEDUC at 386-1214 or 386-3975 — Confidential — No Obligation.
M. P. Tellier Securities Ltd.

233 MORTGAGE LOANS AND INSURANCE

NEED MONEY??
TO BUY — BUILD — REMODEL — REFINANCE
1st — 2nd — Equity Mortgages Arranged or Purchased
—AGREEMENTS FOR SALE PURCHASED OR SOLD
—BUILDERS INTERIM FINANCING ARRANGED
—We Loan in ALL AREAS Including VIP-ISLAND
—For Quick Courteous Confidential Service Call
ROBERTS INVESTMENTS AND MANAGEMENT LTD.
304-612 View Street
Tel.: 384-9912 (24-hour service)

NO BONUS
Residential mortgage money at prime rates, 1st from 9%, 2nd from 13%.
HAMPSHIRE
INVESTMENTS LTD.
592-0019

MORTGAGE MONEY
First mortgages available up to any amount at current interest rates. Quick decisions.
BROWN BROS. AGENCIES LTD.
1125 Blanshard 385-8771

$200,000 TO INVEST
Investors headquarters. Conventional and private funds available for 1st -2nd -3rd mortgages. Also interim building loans.
BILL WESTCOTT 385-7761
D. F. HANLEY AGENCIES LTD.

INSTITUTIONAL AND PRIVATE FUNDS
FOR 1ST OR 2ND MORTGAGES
CALL
MR. JACOBSEN 386-1341, 658-8479
CANADA PERMANENT TRUST
REAL ESTATE DIVISION

MONEY TO LOAN ON MORTgages. Quick decisions. Also agreements and mortgages purchased for cash. See us for top price.
A. BERNARD and CO. LTD.
655 Fort Street 384-9335

Second Mortgages
Good terms. Quick decision. Call D. F. Hanley Agencies Ltd. 388-4294.
FRED G. CARVER

CASH FOR YOUR MORTGAGE or agreement for sale. Quick decisions and highest prices paid. M. Braithwaite, Financial Survey Ltd., 384-9305, Res. 592-0638.

233 MORTGAGE LOANS AND INSURANCE

MORTGAGE FUNDS AVAILABLE FOR ALL B.C.
FROM 9¼% (VICTORIA)
UP-ISLAND, LOWER MAINLAND, INTERIOR AND NORTHERN B.C.
HOMES, WATERFRONT PROPERTY
LAND OR DEVELOPMENT PROPERTY
Drop us a line or phone collect. Perhaps we can serve you. Let us have full details of your property so we may give you a quote as to rates, terms, costs, etc., with no obligation on your part.
Cash valuations given on any existing mortgages or agreements without obligation.
COURTESY TO FELLOW BROKERS
Write or phone
Mr. Len Thomas at
DOUGLAS HAWKES LTD.
990 Blanshard St.,
Victoria, B.C.
PHONE 384-7128 (Collect)
(After hours 479-6382 collect)

Home Equity Loans
Here is your opportunity to borrow the inexpensive way. You may borrow up to 90 per cent of your property value whether your home is paid for or not. No amounts too small or too large. Interviews in the privacy of your own home.
EXAMPLES:

Amount	Payments from
$2,000	$23.00
$3,000	$33.00
$4,000	$47.00
$5,000	$59.00

15 year ammort. 5 year term
FOR FAST, COURTEOUS SERVICE CALL ME TODAY. MONEY IMMEDIATELY AVAILABLE
W. A. (Bill) Hodgson
385-4528 385-2458
24-Hour Service
Byron Price and Associates Ltd.

FIRST AND SECOND MORTGAGE FUNDS AVAILABLE AT COMPETITIVE RATES. UNLIMITED FUNDS, CONVENTIONAL AND PRIVATE. QUICK DECISIONS. CALL MR. McKENZIE, 386-7521 (anytime). BOORMAN INVESTMENT CO. LTD., 1111 GOVERNMENT ST.

MONEY AVAILABLE
Low rates for First or Second Mortgages; Interim Financing, Building Loans, Refinancing.
P. R. BROWN AND SONS LTD.
762 Fort St. 385-3435

SMALL MORTGAGES ARRANGED FOR PRIVATE INVESTORS FIRST OR SECONDS. CITY BROKERAGE. 386-3547.

234 MORTGAGES FOR SALE

1st QUALITY 1st MORGAGES
$5,000, 9¼%, $59.00 p.m.
$14,000, 9%, $115.92 p.m.
$11,000, 9%, $87.82 p.m.
$9,625, 9%, $85.00 p.m.
These are all very sound 1st charges with 5-yr. terms or less and include some unusually strong convenants. If you wish to invest $3,000 or more in conservative 1st mortgages, call Vincent Holmes, 384-8126.
PEMBERTON, HOLMES, LTD.

MONEY
Reasonable rates, good advice, prompt action! WAYNE STRANDLUND, D. F. HANLEY AGENCIES LTD. 383-7761, 477-2888 (24 hrs.).

$13,600 FIRST MORTGAGE 9½%, 5-year term to yield 12% on excellent strata apartment. Victoria Press, Box 365.

$9800 SECOND, 12%, 3 - YEAR term, $106.95 per month, 479-3151.

235 WANTED TO BORROW

"Today's Bargain"
$3,000 3rd mortgage 14% — $30 per month, 3 year term. $15,000 1st, $2,500 B.C. 2nd, Bungalow needs "freshening up" the purpose of the loan. Call Don Harvey, 386-8321, Homefinders. Wall and Redekop Realty Ltd.

WANTED $6,000 1st MORTGAGE at 10% $60 per month 3 year term for 4.2 acres. FREDDY STARKE or BEN GREIG, 388-6831 Island Pacific Realty Ltd.

WANTED — $55,000 FIRST MORTgage at 9¾%, $560 per month on prime revenue (apartment). Excellent covenant. Private, 386-1629 evenings and weekends.

240 BUSINESS OPPORTUNITIES

Opportunity
$1,000 and a strong financial statement could net you $1,500 to $4,500 annually. Perpetual revenue. Absentee ownership. Up to 83.3% profit on each sale. You need not own a store or retail outlet. Guaranteed location. Enquire now. No obligation.
Name .....
Address .....
Phone No. .....
To Victoria Press, Box 309.

BUTCHER SHOP
For rent or manage. All equipment supplied. Business already established in grocery store in fast growing residential area in Duncan. Ideal operation for husband and wife. For further information phone Duncan 748-8126 days, or 746-6915 evenings.

UNIQUE BUILDING
8 yrs. old, 1,200 sq. ft. 6,200 sq. ft. lot. Bounded on 3 sides by city roads, adequate parking. Presently in use as beauty salon. Building and land $28,000 with $10,000 cash down, or as fully equipped Beauty Shop, $33,000-$10,000 cash balance by A/S to vendor.
C. SINDEN D. DOWSLEY
Town and Country Realty
382-7276

37-UNIT MOTEL
(INCL. OWNER'S ACCMDN.)
Choice location busy summer and winter. Kitchens, color TVs and laundry. Space for future expansion. Excellent mortgage EXCLUSIVE LISTING. $335,000. Write, phone or wire JOHN B. SHAVER, Investors Syndicate Realty Ltd., 620 Broughton St., Victoria, B.C. 386-7721 (Code 604).

DOWNTOWN VICTORIA
Modern Coffee Shop and concession in B.C. Medical Plan Bldg. Excellent for man and wife team. Shows very good return. Open only 5 days a week 7:30 a.m. to 4:30 p.m. Reduced to $18,500, and can meet new B.C. Health Regulations. STANE JOHNSON 383-1484, Island Pacific Realty 388-6231.

UPHOLSTERY SHOP
Combination repair and showroom facilities. Prime area with approx. 2,400 sq. ft. floor space. A going concern grossing over $81,000 per year. MLS. For further information contact Ray Nielsen at 386-9046 or M. P. Tellier Securities Ltd., 912 Douglas Street, 386-1214.

FRIED CHICKEN
TAKE OUT
On Vancouver Island, last year sales $66,000. Full price $25,000. Interested parties write Victoria Press Box 385.

SUCCESSFUL BUSINESSMAN and used car salesman wishes to meet congenial investor or partner to establish used car lot or boutique. Must have intestinal fortitude and foresight. Victoria Press, Box 363.

LAUNDROMAT AND COIN OP
Dry cleaning in new shopping plaza in growing area. Going concern. Unlimited possibilities. Victoria Press Box 382.

DRIVE-IN COFFEE SHOP — must be sold. Any reasonable offer considered. Phone 592-0741 after 7 p.m.

BOAT BROKERAGE AT SMALL in-city Marina available on rental basis. P.O. Box 225, Victoria.

240 BUSINESS OPPORTUNITIES

UP ISLAND MOTEL
11 UNITS
(EXCLUSIVE)
One of Vancouver Island's finest 11 UNIT MOTELS set on 2 ACRES OF PARKLIKE GROUNDS and fronting on one of THE LOVELIEST RIVERS on the island. Attractive 1 and 2 BEDROOM UNITS, separate laundry plus immaculate and fairly new 3 or 4 bedroom home and office for owners. Showing excellent returns with good potential for expansion and priced for quick sale at
$125,000
For further particulars please call
MR. CLARE BELCHER
384-9335, 382-2848 res.
A. BERNARD and CO. LTD.
655 FORT ST. 384-9335

PORT ALBERNI HOTEL — Now available for quick possession. Fully licensed. Excellent opportunity for one or two partners.

VICTORIA MOTEL — Twenty-four units. Good gross income. Best city location.

SMALL HOTEL — Close to Nanaimo. Good Revenue. Price and terms open to negotiation.

VICTORIA HOTELS — Priced from $435,000 to $2,500,000.

The Best Small Restaurant in Victoria. Can net about $1,000 per month. Price $26,500.

For Details Call:
IRA FREEDMAN of
JACK MEARS
OAK BAY REALTY LTD.
386-2291 or 592-0511

IS THIS WHAT YOU'RE LOOKING FOR?
Interesting, profitable, retail business in good downtown location. Ideal for one or two people with occasional help. Year-round trade. If you have approx. $20,000 cash, or good collateral, this could be your opportunity. Alan U. Potter

CYCLES, MOTORCYCLES, SALES AND SERVICE.
If this is your field, a modest investment could acquire for you this high-potential business in prosperous up-island town. Good location and lease. Room for expansion into boats, outboards, snowmobiles, etc. Absentee owner anxious to sell. This could be your opportunity. Alan U. Potter.

BROWN BROS. ON BLANSHARD
385-8771 (anytime)

VIDEO-CASSETTE
TELEVIEWING IS HERE!!
Write or telephone today for brochure showing how a $12,000 investment can earn you $36,000 and more a year with an exclusive 6-seat Mini Theatre and video-cassette distributorship in your area. Profits in this all-cash recession-proof business start immediately at the $36,000 level and escalate from there! Because of our training and lifetime supervision this non-competitive rapid-growth, high profit new-as-tomorrow opportunity requires no experience in a related field. This will withstand your attorney's strictest investigation. Transcontinental Video Corporation Limited, 830 Burrard Street, Vancouver, B.C. Tel: (604) 687-6941. (No collect calls).

COIN MACHINES
Excellent Inc. Company Est. 22 years, sound financial condition. Competent staff. Coin operated Music machines, including pool tables, shuffle boards etc. Net income approx $10,000 month. Shows good profit. One of best growth areas of B.C. Owner retiring. Terms to right party. $65,000 D. P. Min. For sale by owner. Apply Business Opportunity P.O. Box No. 755, Sooke, B.C.

URGENT SALE!
STRATEGIC LOCATION!
LICENSED — $29,500
Even with illness owner operated only 50 per cent of usable hours and made $10,000. This beautifully appointed Restaurant is near Post Office on heavy traffic flow. Meets all health requirements. No fear of closure. Good operator could make $15-$18,000 clear. Firm lease. ACT NOW. LICENSED. SEATS 60. MLS.
FRANK WILLIS 386-1341
A. E. LePAGE WESTERN LTD.
HILLSIDE SHOPPING CENTRE

"Modern Sooke Apt."
5 spacious 2 bedroom suites. Plus one bachelor in a pleasant location close to Sooke. "Village living". Bargain priced at $81,000. Lots of extra land too!! Call JOAN HUCKERBY now at 386-8321 or 642-3788. Homefinders, Wall and Redekop Realty Ltd.

GROCERY STORE
LIVING QUARTERS
Located on a busy thorough-fare and open on short hours — six days a week. Turnover of $65,000 per annum and can easily be increased. Excellent fixtures and equipment. Good living quarters with 4 bedrooms. Full price $60,000 plus stock. Phone Victor Wong, 385-2458 or 479-6569, Byron Price and Assoc. Ltd.

DISTRIBUTOR WANTED
AEROSOL PRODUCTS
Territory Vancouver Island. We want a person — male or female — who has the enthusiasm and the ability to control a direct sales organization based in Victoria. Small secured investment required. Call D. Robertson, Thursday after 3 p.m., Empress Hotel, Victoria, or write me at P.O. Box 541, New Westminster.

BUSINESS
PROPERTY
In Fairfield
BUILDING INCLUDES PRESENT CONFECTIONARY STORE WITH SUITE ABOVE. ASKING $35,000. PLEASE CALL FOR DETAILS — NO OBLIGATION. GRAE LANGSTON — 386-8596. ISLAND PACIFIC REALTY 388-6231

INSTANT CASH
For anyone supplying leads that result in the sale of an automobile from me.
CALL STEVE LEGETT AT
CORNELL 385-5777

RED HOT TIP
Back a winner — $10,000 or nearest offer will put you in on the ground floor of this growing needlecraft business. Try your down payment. Call JOYCE MILLER 384-8001 Royal Trust Co.

WORKING PARTNER WITH some capital to invest in well-established business. Architectural, construction or related business administration required. Strictly confidential. 478-6493.

SMALL GROCERY BUSINESS, rural area of new homes. Business steadily increasing. Good lease. Property may be purchased. Phone 656-2723 mornings only.

PROMPT APPRAISAL REPORTS $10 million experience. Call:
City-wide Appraisal Realty
383-4614 478-5763

FOR SALE
Owner-operator trucks. Guaranteed annual work. G. W. Clifford, OK Trucking Co. Ltd., 760 Topaz, 386-3414.

ATTRACTIVE CARD, CANDLE and Wedding Shop in shopping centre. Lease available. $18,000 (includes stock). Victoria Press Box 290.

NOTICE
Copyrighted game to sell $2,000. Inquiries write B. Arkinstall, 1029 Campbell Bldg. 202.

REAL ESTATE APPRAISALS
730 Fort Street 388-9102
anywhere on Vancouver Island
P. G. Jackson Limited

LOGGING SUB-CONTRACTOR for approximately 2,000,000 board feet. Saanich Arm Logging, 478-4460.

ONE TAXI COMPANY SHARE, 2 cars completely equipped, $15,000. 386-8289 after 5:30 p.m.

WILL SELL ALL OR TAKE partner in interior decorating and paint store. Phone 642-5111.

241 BUSINESS OPPORTUNITIES WANTED

IT'S A SELLER'S MARKET!
I have three separate clients, all looking for commercial revenue property in downtown Victoria. If yours is producing a fair return on investment, or can be developed to do so, I can get you cash or terms to suit you. Why not 'phone me and talk about it? Alan U. Potter.
BROWN BROS. ON BLANSHARD
385-8771 (anytime)

UNUSUAL
OPPORTUNITY FOR
GROCERY STOE OWNER
Private party wishes to purchase grocery store business and real estateand LEASE BACK business to former owner. Within city of Victoria. M. V. 157 Barkley Terrace, 592-6662.

BARBER SHOP
Wanted 1 or 2 chair operation with or without living quarters, located in district municipality of Saanich. Preferred high traffic area. Out of town buyer will pay cash. All replies kept private and confidential. Victoria Press, Box 260.

WOULD LIKE TO BUY, RENT or lease small business. Either man or man and wife team. Both experienced in managerial capacity. Could invest $2,500. Go anywhere. State all particulars in first letter. P.O. Box 366, Nanaimo, B.C.

244 REVENUE PROPERTY

Douglas Realty
YUKON
$22,500
Duplex in excellent condition with potential income of $275 per mo. To view, phone PERCY MEIKLEJOHN 385-8784, or evenings at 478-3611.

A CUTE LITTLE DUPLEX
Located in a developing area this side by side duplex could be a good investment. No vacancy problem ever, very little maintenance required. Close to town on a quiet cul-de-sac. Owner pays taxes and water, tenants pay everything else. Each side has living room, 2 bedrooms, kitchen, bathroom and 3 pce. bath. Built in 1956.
ASKING $29,900
GERRY PORTER 386-7521 or 592-3484
Boorman Investment Co. Ltd., 1111 Government Street.

SIDE - BY - SIDE
DUPLEX
Owner's side is quite large with two bedrooms, a living room with feature wall fireplace (entire width) and pegged oak floors (like a ship deck) — other side is 1-bedroom and very chic. Total rents are $175 and $135 or $310 per month. Near Thetis Lake — at $34,000 you will like it. J. J. WILLIAMS, 386-2955 or res. 479-1163. MLS.
Mayfair Realty

Side-by-Side Duplex
$43,500 SIDNEY
Modern (1969) 3-bedrm. duplex in new area close to all amenities. Large living room, separate dining room, 2 bedrms. up and 1 more in full high basement. Excellent terms available. MLS. For complete details:
388-4271 RICK KINNIS 477-9394
J. H. Whittome and Co. Ltd.

DUPLEX
Excellent Fairfield location. Spacious rooms, separate OOM heating units. Front Suite 2 Bdrms plus 1 in Bsmt. Back Suite 1 Bdrm plus 1 in Bsmt. Modernized kitchens stoves and fridges included. Full price $29,500.
479-1667 BILL ANDERSON 479-6648
J. H. Wyittome and Co. Limited
Royal Oak Branch

3 SUITES
An older home professionally converted into 3-Bedroom Suites. Full basement, paved parking, fenced backyard. Showing a good return. DRIVE BY 490 STURDEE STREET AND SEE FOR YOURSELF. Please call me for Viewing inside. Asking $30,900. M.L.S.
MR. SIMONS — 386-1341
A. E. LePAGE WESTERN LTD.
HILLSIDE SHOPPING CENTRE

17 SUITES
NEW ! !
A good-looking Apt. Block in an excellent location. 10 one-bedroom, 5 bachelor, 2 two-bedroom suites. Will be completed Feb. 1st. Good mortgage available. $195,000.
385-7721 Cliff Salmond 477-3626
GARDNER REALTY

NEW 5xS DUPLEX
Conveniently located close to all amenities in Esquimalt. 3 bedrms, 1½ bathrms each side. Quality carpeting throughout. Good financing available.
ASKING $42,500
Call Leo Pigert or Evan Williams, 386-7721 anytime. Investors Syndicate Realty Limited.

APARTMENT BLOCK
$90,000
DOWN, 2 YRS. OLD
Close to Beacon Hill Park, 43 suites showing a good return. Financial statement available. Call: HAROLD WARE, GARDNER REALTY LTD. 598-4358.

6 SUITES
Good looking apt. block in an excellent location. Gross revenue $9,000—with $12,000 D.P. Priced at $57,500
MLS. See this today with ELSIE O'BRIEN, 386-8321. Homefinders Wall and Redekop Realty Ltd.

73 SUITES VICTORIA
$1,160,000
A blue chip investment. Finished in '71, showed 8.65 per cent return before financing. Almost no vacancies. Great chance for sound investment in Victoria. JACK DOBSON 658-5676

250 HOUSES FOR SALE

CANADA PERMANENT

ON DOUGLAS AT FORT
386-1361
OPEN 'TIL 8, SAT. 'TIL 4:30

OPEN HOUSE, 1-4 P.M.
1427 Myrtle St.
Ideal starter or retirement, 2 br. home. Spic and span and ready to move in. New wall-to-wall carpeting. ONLY $21,900 IN ATTENDANCE OR PREVIOUS VIEWING CALL IRMA KULIGOWSKI, 477-1096 or 386-1361.

EXECUTIVE HOME—OAK BAY SEAVIEW—$57,900
1,594 sq. ft. of delight. 3 bdrms., 2-4 pce. baths, 22x14 LR with raised hearth, FP. Beautiful kitchen. Large landscaped property. SID HASLAM, 477-1994 or GRAY LAITE, 656-5267 or 386-1361.

SUNNY BRENTWOOD CLOSE TO THE OCEAN
$26,900
Ideally located for retirement or starter. 3 bdrms., bsmt., rec. rm., over 1,500 sq. ft. on main. GRAY LAITE, 656-5267 or SID HASLAM, 477-1994 or 386-1361. MLS.

ONE OF THE FINEST EXCEPTIONAL HOME, $59,900
Approximately 1-3 acre of parklike private grounds. Entertainment sized LR, cross hall dining, 2½ baths, full bsmt. and quality throughout. Vendors are apartment bound. This home is one owner and just 16 years old. Much sought after location. GRAY LAITE, 656-5267 or 386-1361. MLS.

OAK BAY BORDER
$23,500. Old Victoria charmer, 3 bdrms., LR, DR, Sun rm., full bsmt., close to everything, nice quiet neighborhood. This won't last, act now. VICTOR M. SMITH, 386-1361 or 383-8593. MLS.

NEW LISTING, SIDNEY
$26,900
3 bdrms. on main floor. Extra large lot (123x135), which has potential to be subdivided. Wall to wall in Living rm. and Dining rm. Very neat and comfortable. Separate 2-car garage. Excellent value. TIM HOSKIN, 386-1361 or 386-9364. MLS.

MUST BE SOLD MAKE AN OFFER
$27,900
4 bdrms with 1-2 baths. Part basement. Stucco exterior. Sep dble garage or workshop. Close to school and George Pearkes Arena. Immediate possession. Try your down payment. 386-1361. MARY WOOD, 592-2647.

SPECIAL
$18,500
Dandy 2-bdrm no-basement home on attractive 66x132 garden lot. Circular driveway. Situated adjacent to the "green belt" in Marigold. Needs some work but is priced to sell. Have the key and can show you this home at any time. 386-1361. MARY WOOD, 592-2647.

OAK BAY NORTH
$34,500
JULY OCCUPANCY
This house has an aura of charm and good taste. It is immaculate and in excellent condition. Stucco exterior. There are 2 bdrms on the main and 2 up, a large sep DR, very bright LR with built-in corner cupboards and bookcase. Basement could be developed. To view call MRS. CASEY WATSON, 656-8787 or 386-1361.

$20,500
Gorge area. Attractive wall-to-wall carpet in LR. Fireplace, 2 bdrms. Modern kit. and bathroom. Rumpus rm in basement. Call TED SMYTH, 477-5617 or 386-1361.

WHITTOME'S
706 FORT ST. 388-4271

J. J. H. H.

OAK BAY, $26,500
Professionally renovated 2-bedroom home, W-W carpet in living room and formal dining room. Full basement with drive-in garage. Easy cared for lot. This home is ready to move into.

VIC HIGH $35,900
This modern 5-bedroom home has a fully developed ground level plus a self-contained in-law suite. Your family will enjoy the privacy of their own bedrooms, also 2 bathrooms and a sewing room for mother. Plenty of off-street parking, drive-in garage, carport and sundeck. This home is in immaculate condition.

University Heights
3 new homes under construction. Choose your own colour scheme, kitchen cabinets, wall-to-wall and light fixtures. All with full basements. Ideal for development. Priced from $34,250.

4-BEDROOM TOWNHOUSE University
This two storey townhouse has many attractions. Some of them include four bedrooms, separate dining room, modern kitchen with built-in dishwasher and wall-to-wall throughout. Some other features are ocean view, double carport and driveway. Also a full high basement and a minimum of gardening. This home is practically new and is on a quiet cul-de-sac close to high school. Asking $36,500.

Joe Manton
388-4271, 382-5211

JUST LISTED OFF ARBUTUS
$49,900
Just three months old and owner transferred. This lovely home with seaview is of Mansard roof design, located on a quiet cul-de-sac perfect for the children. The home has four bedrms., 2½ baths, large kitchen with eating area, also family room off the kitchen and separate dining room. Extras include courtyard and double carport. MLS. Call:
388-4271 RICK KINNIS 477-9394

NEW LISTING ONLY $20,900
No-step stucco hom. L.R. with F.P. attractive kitchen with panelled family rm., 2 bedrms., utility. Nice yard. It's neat and clean. Hurry for this — Esquimalt.
388-4271 RUTH LUKAITIS 477-5306

$24,200
$2,700 cash and take over new mortgage of $21,500 at 9¼% int. and pay $181.57 monthly. Large 2-Bedrm. home with W.W. carpet and F.P. in L.R., sep. D.R., full Bsmt. Garage with 2 rooms above. Excellent value. Quick possession.
388-4271 RUTH LUKAITIS 477-5306
388-4271 SHIRLEY WILDE 478-2459

J. H. Whittome and Co. Limited

NEW, NEW, NEW
3 BR Full Basement $27,900
3 BR Under Construction $33,900
3 BR Under Construction $34,500
3 BR Full Basement $38,500
3 BR Full Basement $38,500
3 BR Full Basement $39,500
3 BR Full Basement $39,500
DON ROURKE
479-1667 479-6730
J. H. Whittome and Co. Limited
Royal Oak Branch

NEW HOMES
We have 3 new homes under construction on Milner Ave. off Tuxedo. All distinctively styled and planned for today's homemaker, many plus features included. Prices start at $33,900, with NHA financing available. Don't miss this opportunity to purchase in this area. Call Dan Penman today for more details on home plans and purchase arrangements.
KASAPI CONST. LTD.
386-6191 eves. 477-8045

250 HOUSES FOR SALE

BOORMAN INVESTMENT CO. LTD. 386-7521

OPEN SAT. 2 to 4:30
1228 PEMBROKE STREET
4 BEDROOMS — REC. ROOM
Conveniently located close to schools, crystal pool and arena. Price includes stove, fridge, washer and dryer. MLS.
$24,500
MRS. MARILYN SECORD
386-7521 598-2134

HIGH CORDOVA BAY FANTASTIC SOUTHERN VIEW
Excellent 4 bedroom prestige home in quiet, secluded area. Brand new and built by a master craftsman, there are 2200 square feet of beautifully finished living space with superior wall to wall throughout. Brick-enclosed patio plus sundeck and separate 2 car garage. MLS. Asking price $42,500 with generous terms.
MRS. GISELE SAMEC
386-7501 382-8743

SAANICH PENINSULA BEAUTIFUL VIEWS
This 3 year old family home is located on a nicely treed, easy care lot and only 8 miles from Town and Country. There are 3 bedrooms (master ensuite), living and dining rooms in line, large sundeck, modern family kitchen and a full high basement with room for further development. Terms are flexible on the asking price of $32,900. (exclusive). To view please call:
386-7521 ERIC GRAHAM 656-4489
GISELE SAMEC 382-8743

WORRIED ABOUT SECURITY
Stretch your dollar by acquiring a revenue property. Here is a four-unit housekeeping home, well built and in a good area of nice homes. Asking price $38,000. Try your down payment. JIM DAVIES, 386-7521 (anytime) or 598-4728. MLS.

PARKRIDGE 3-BEDROOMS PLUS
One-owner bungalow in immaculate condition. Living room, raised hearth, fireplace, mahogany feature wall, oak floors. Dining room and kitchen in-line. Large vanity bathroom with shower door. Roofed over sundeck. Full basement; 22'x12' finished recreation room plus bedroom and two piece washroom. Lots of room for storage and workshop. Attached carport. MLS.
$32,900
ROBERT J. MIKITKA
386-7521 477-5373

SECLUDED WATERFRONT VIEW ROYAL, $39,000
Large family home, close to all services. Needs a little T.L.C. but is comfortable as is. 4 bedrooms, 2 baths, lots of elbow room. Home is vacant, must be sold.
AUDREY CROTHERS
386-7521 385-4645

CENTRAL PARK 1143 PRINCESS
On quiet street, spacious 4-Bdrm. home. Large living room and dining room, basement, O-o-matic heat. Rented, please don't disturb tenants without appointment, good value at $23,400.
MRS. O. ZACHARY
386-7521 592-2265

VERY OLD AND VERY MODERN
Only $42,900 and situated in a prestige location. An older two-storey home renovated for gracious living and entertaining. Large entrance hall with fireplace and open stairway upstairs. There is a large L.R. and D.R., and ultra modern kitchen with adjoining utility room, three bedrooms, two bathrooms and deluxe recreation room. This home leaves nothing to be desired, call IAN BOORMAN at 386-7521 anytime. MLS.

GORDON HEAD
$36,000
A good location and a good house and a large 8½ per cent mortgage may be assumed — three bedrooms — two bathrooms — double carport — large rec. room with fireplace. IAN BOORMAN 386-7521 anytime. MLS.
1111 Government Street

NEWSTEAD REALTY
1637 FORT STREET 382-8117

TOWN AND COUNTRY
$26,990.
13 yrs. young — beautifully maintained home, 2 bedrooms, large living room with raised hearth fireplace, dining room, modern kitchen — large eating area. Terrific value — a must to see.
BEN PARENT 598-3641
MARY JAMES 477-5618
OFFICE 382-8117. MLS

$27,500 — $27,500
New, quality built home, separate dining room, two-pc. bath in master, and a third bath roughed-in, in full basement. Hear the waterfalls from large sundeck. To view, call BEN PARENT
382-8117. MLS. 598-3641

FIVE YEARS OLD BEN PARENT
For only $28,800 in the City. 3 bedrooms, hardwood floors, very convenient to everything. Don't miss this one with a good size 7¼ mtge.
382-8117 or 598-3641

BLOCK BROS
Colwood
1949 Sooke Road
478-5561
LOTS OF ROOM HERE
There are four BR up and one in the full Bsmt, spacious Living room, dining room and kitchen with sundeck off, large back yard with mini orchard of various fruit trees. Situated in the popular Gorge Area. $29,700. MLS. Bob Paul 478-5561 or 478-2477

GOOD VALUE HERE
On this nicely landscaped corner lot. Three BR, super sized master. L-shaped living room, dining room. Two basement BR. Basement floor tiled, room for additional development. $24,700 Doug Cole 478-5561 or 478-4494

A HOME WITH POTENTIAL
It needs tender loving care now, but it is basically good, needing mostly paint and elbow grease. 2 BR up, one main, LR, DR, large kitchen. Valuable holding lot. Basement. Central Asking $16,000. F. Craig 478-5561 or 383-1671

SIDNEY
SORRY SOLD
OUT OF FINISHED HOMES
BUT
we have several 2 and 3 bedroom homes under construction on Godfrey Place and Piercy Ave. from $25,500 to $27,300 or you can choose one of our lots on which to build your new home. (turn off Bowerbank or Ardwell onto Piercy.) You will find this development very attractive and designed to avoid crowding of homes. Blacktop roads, curbs, on sewer, high basements, shrubs at front of homes. Close to schools. All homes carry 1 year written guarantee. Call Charles Morris anytime. 384-4224 of Reeson and Pinch Homes — Builders and Developers.

4-BEDROOM EXECUTIVE HOME, 2025 Cedar Hill Cross Rd., 592-2744. No agents.

250 HOUSES FOR SALE

SINCE 1887
Pemberton Holmes Ltd.
1002 Government St. 384-8126

OPEN HOUSE
SAT. 1:30 TO 4:30
1605 ROCKLAND
A beautiful new Spanish designed home in the heart of the Rockland area. Partial sea view. Almost 1500 sq. ft. on the main with partially developed basement. Excellent value at asking price of $51,500.
384-8126 JIM WEST 382-1145

UNIQUE AND CHARMING
With a VIEW of MT. BAKER nestled in an artistically designed garden. (just popping with bulbs). Cosy 2-BR NO-STEP bungalow, combination living, dining room, view windows and featuring large BRICK FIREPLACE. Compact kitchen, built-in range. Inviting entrance with hall leading to 2 good sized BRs and bath. Bright partbasement with ample storage and workshop space. Clear title. On sewer.
$29,500
384-8126 MRS. McLEAN 384-6867

CARNARVON-RICHMOND 3 BDRMS., REC ROOM ONLY $31,000
This 10-yr. old bungalow features near new quality carpeting in living room, dining room and hall. Plaster construction, beautifully kept inside and out, bright knotty pine cabinet kitchen with eating area. Drive-in garage, well landscaped easy care lot, clear title, easy financing. On sewer. For extra information please call.
C. A. CLIFF ANDERSON
384-8186 or 477-3994

SWIMMING POOL OVER ½ ACRE CENTRAL SAANICH
Beautiful sea and mountain views from this magnificent 3-bedroom home. 1,800 sq ft on the main with 900 down. 18'x36' swimming pool. Open-beam construction with fully fenced and landscaped grounds. Many, many extras. Priced at $62,500. For further information please call
384-8126 JIM WEST 382-1145

3933 CUMBERLAND
Looking for a neat home and a LARGE LOT? Then see this one just listed. Two bedrooms, full basement, clean condition, available March 1, 1973. A lovely 100'x120' lot. Handy to all amenities. Well priced at
$25,900. MLS
384-8126 MR. GREENE 385-0795

6650 SOOKE ROAD
Right in the village of Sooke across from the firehall and supermarket. 100' frontage; approximately 220' deep. Excellent commercial potential. Surrounds a pretty white home overlooking SOOKE HARBOR. A terrific opportunity at
$27,500. MLS
384-8126 MR. GREENE 385-0795

LANGFORD TWO-BEDROOM
$17,900
A fine home for the starter. NEW ROOF, NEW FURNACE, and NEW SEPTIC TANK. No basement but lots of room plus extra large utility off kitchen. To view call anytime
LARRY M. BROOKS
384-8126

"AHOY THERE"
SPECIFICALLY TAILORED FOR TODAY'S YACHTSMAN
16 Quality Townhouses Blended into a Wooded Waterfront.
Each home features:
—Quality Construction and finish.
—2 or 3 Bedrooms with Ensuite feature.
—Fireplace.
—Daylight kitchens
—2 Private Patios, and Sundecks.
—Carpeting of your choice throughout.
—SHELTERED MOORAGE AVAILABLE
For further information please call
384-8126 JACK COLWELL 383-3018

NEW HOME TOWN AND COUNTRY AREA
This 3-bedroom, full basement home features a large bright kitchen with lots of cupboard space, wall to wall carpet throughout, and separate heat control in each room for your personal comfort, all for only
$27,900
For personal viewing please call:
384-8126 WALT SLOCOMB 383-5524
384-8126 JACK COLWELL 383-3018

FEE APPRAISALS FOR ALL PURPOSES
MR. SOUTHWARD
MANAGER
APPRAISAL DIVISION

BLOCK BROS
3636 SHELBOURNE
477-1841

HOME IN ON THIS ONE!
A really vibrant bungalow offers you an inviting source of delight. The best years lie ahead in a bright home with sparkling breakfast nook and cozy fireplace. Take comfort in a good location with a large lot. This one is easy to enjoy with full basement and drive-in garage. Come and see a star bright TERRY WATLING, 383-5118, 477-1841.

NEEDS TO BE SOLD
So let me show you this 3 months old 3-bedroom, 1½ baths home. University area. Wall-to-wall in all bedrooms, L.R. and D.R. fireplace. Sundeck. Asking $32,900. LOUISE WILTERMUTH, 477-1841 or 477-6307.

TRY $1,000 DOWN
Older home near centre of town. 1,550 sq. ft. of living area. Needs some work but revenue possibilities here. Try your offer on an asking price of $18,900. LYNN HOLMES, 592-4023 or 477-1841.

DEEP COVE—SEAVIEWS
4 BRS — 2 BATHROOMS
TREED SETTING
HALF ACRE LOT
$49,900 — TERMS
Just 2½ years old. 1414 sq. ft. of luxury living space up and 1414 down. Broadloomed LR with floor-to-ceiling FP and 14-ft. picture window (to watch sun setting over sea). Large DR (15x14.3) with sliding glass doors to spacious sundeck (28x13). Dream kitchen with built-in range, oven and garburator. Utility room right off kitchen (really handy for you ladies). Large rec room (also with seaviews) and floor-to-ceiling fireplace. Modern oil-fired HW heat with automatic control for 4 separate zones. 150-amp wiring. Shake roof. Separate double garage with shake roof. For appointment to view call ROBERT YOUNG, 477-8749 or 383-4124 anytime. Park Pacific Investments Ltd. MLS.

BBBBBBBBBBBBBBBBBBBBBBB
B BROWN B
B BROS. ON B
B BLANSHARD B
B 385-8771 ANYTIME B
BBBBBBBBBBBBBBBBBBBBBBB

OPEN HOUSE
5246 PARKER AVE.
SAT., FEB. 24
2:00-4:30
Sparkling white stucco family home. 17x24 living room, spacious cab. elec. kitchen, one bedroom and 4 pce. bath on main. Up — 3 large bedrooms and 3-pce. bath. Oil H.W. heat. 25x12 rumpus room. Large lot. Patios — ample parking. ½ block to sandy beach. $34,500. For appts. to view, call CEC PEARCE, 385-8771 or res. 386-3808.

BY OWNER — FAMILY HOME overlooking Straits of Juan de Fuca. Esquimalt district. 3-bedroom, large living room, separate dining room, large kitchen, basement. Carport. Near schools, stores, etc. $29,000 firm. 384-2023. No agents.

250 HOUSES FOR SALE

Island Pacific Realty
3200 QUADRA

SIMPSONS-SEARS AREA
Asking $32,900. Larger older home in excellent condition. Four or five bedrooms, large modern kitchen, 61x120 fenced lot, in-law suite in full high basement, also extra bedroom. Perfect for the large family. Income from suite sure helps. BEN GREIG, 388-6231 or 382-1757.

ESQUIMALT FAMILY HOME
Older 4 bedrm home, LR with FP, cab elec kitchen, den, FC base. Has been modernized but needs more finishing. Close to schools. $24,500. MLS. MRS. McKEAGE, 479-5868. Island Pacific Realty, 388-6231.

SIDE BY SIDE DUPLEX
Large 2 and 1 bedroom suite. Completely rebuilt 6 years ago. Rewired copper plumbing, new bathroom fixtures plus 4 car garage on 55'x150' lot facing 2 streets. Try your offer on $24,900. FREDDY STARKE 388-6231 or 384-9633

VIC WEST
4 Bedroom plus rec room. $29,900. Lovely, almost brand new family home with 2 bathrooms, large sundeck lot facing 2 streets near park, ideal for in-law suite. FREDDY STARKE 388-6231 or 384-9633

SOOKE VILLAGE 7-YR.-OLD 3-BR.
$18,500 asking, try an offer on this sturdy, no basement bungalow with automatic oil heat. Large living room, attached carport with workshop. Definitely in need of paint or varnish but a good buy for an industrious owner. Quickly call IRENE DALZIEL, 388-6231 or 384-8692.

ABSOLUTELY SPIC AND SPAN
Asking $19,500 but try an offer. 2 bedrooms, no basement, large yard all fenced. New oil furnace. Should qualify for N.H.A. Try a low down payment. IRENE DALZIEL, 388-6231 or 384-8692.

FAIRFIELD
$33,900. Large 3 B.R. character home with beamed ceilings in L.R. and D.R. NEW w-w throughout. BEN GREIG, 388-6231 or 382-1757.

3400 DOUGLAS ST.
384-8001

HIGH VIEW LOT
2-bedroom suite up. Lower 2-bedroom suite vacant and redecorated in sunny yellow. Good revenue and accommodation for the price. $25,500. MLS.
DENIS LEMON 384-8001

CORDOVA BAY $43,000
5372 PARKER AVE EXCL.
2 bedrm panabode with extra lot. 14x18 living dm., w-w carpet, fireplace. Developed full high basement with bedroom and bathroom and rumpus rm. with fireplace, sep garage, frig and stove included. Dining rm 8x11. This home is in excellent condition. To view . . . call STAN SAGE 384-8001

SIDNEY
JUST LISTED
A 4 year old that has a lot of appeal. Most comfortable living room with stone fireplace. Front dining with galley kitchen. Full high basement with 3rd bedroom. Sewered lot. Not on flight path. Double size carport. All fenced. Asking $26,900. Generous terms. DENIS LEMON 384-8001 MLS

12 ACRE FARM
Beautiful 3 bedroom farm home, full basement, 22 ft living room and fireplace. Family size kitchen and dining room, 4 pce family bath. A full line of having equipment — tractorm mower, baler, etc. Feeder barn with hay storage . . . cement floors. LARGE HEATED WORKSHOP IDEAL FOR MANY TYPES OF REPAIR SHOP. Stock and equipment included in asking price of only $89,000. For further details and viewing Call MR. DYER 384-8001 Royal Trust Company.

National Trust
SINCE 1898

OPEN HOUSE
4617 AMBLEWOOD
BROADMEAD—SUNDAY 2-4
—Owner transferred—Must sell
—Ultra modern 2300' Rancher
—All bright modern decor
—Spacious sunny corner lot
—Kitchen appliances included
Come and see this display home
TED BOWDEN 479-1479

HILLSIDE SHOPPING CENTRE

HOME AND REVENUE
—2 bedroom basement house
—Also 5X5 duplex to rent
—Taxes only $418. gross
—Located at 690-694 Hoylake
—Off Millstream Avenue
—Price only $33,900.
TED BOWDEN 479-1479

DOWNTOWN
1280 DOUGLAS
388-5451

MAPLEWOOD AREA $31,900
1257 OAKMOUNT
—50 x 120 Lot
—3 Bedrooms
—Lovely Living room (Fireplace)
—Built-in oven — Lots of cupboards
—Large Utility Rm off Kitchen
—Full Basement — Large Rec Rm
—Bar and Fireplace
—Drive-in Garage
—To View, Call
MARGARET WILSON
386-2911 or 383-4569
Homefinders Wall and Redekop Ltd.

COLWOOD
Clean 2 bedroom home, with fireplace and carport. Would suit retired couple exceptionally well. $20,500. No agents. 478-7639.

LANDSCAPED HOME CLOSE TO all services, 3 bedrooms, full basement and carport. On large lot Colquitz school area. 479-3384.

HOUSE FOR SALE
10230 Fifth St., 2-bedroom, terrific seaview, open for offers. 656-4642.

GOOD CONDITION HOUSE FOR sale. Must be moved. Call 479-4176 after 6 p.m.

250 HOUSES FOR SALE

HOMEFINDERS
DOUGLAS ST. 386-2911
BLANSHARD ST. 386-8321

OPEN HOUSE
791 Revilo Road
2 p.m. to 5 P.M.
Thursday, Friday, Saturday
Vendor must sell and has reduced the price from $32,000 to $30,000. Situated on a quiet dead-end road. Featuring 4 bdrms.; large, deep lot. This 4-year-old home is "just the ticket" for a growing family. Terms. can be arranged. Make us an offer. MLS.
Ph. DONALD HAMILTON
386-2911 or 478-3552

OPEN HOUSE
4228 Parkside Cres.
Off Cedar Hill X Rds.
Sat. 1:30 to 4 p.m.
Lovely, 3-bedroom post and beam split-level home, backing on Mt. Douglas Park. Master bdrm. en suite and completely separate from the other 2 bdrms. Balcony dining rm., family size kitchen, 4th bdrm., rec. rm., and 3rd bathroom downstairs. Well priced at $34,500.
HAROLD BARBER, 386-2911 or 479-6479

INVESTMENT — $29,800
Legal Duplex plus in-law suite. Good location near Jubilee Hospital. Plumbing, wiring, stucco and roof all renewed in 1967. Never a vacancy. Good gross $365 per month.
SHIRLEY MOLLBERG, 386-2911 or 478-5327

REVENUE PLUS
Roomy comfort is yours in this older Fernwood area home. Main floor has large LRM and Dining room with beamed ceilings and F. Place. 1 Bedroom, large kitchen, 4-pce. bath. Upper floor is fully furnished has 5 brms., bathroom, L. room, kitchen, basement has 2 Brms or play rooms, laundry room, work area, plus lots more room. Present Revenue $300 pr. month. Asking $32,500. MLS. Call JACK GREENWOOD to view. 386-2911 or 385-2309.

SIDNEY
This 4-year-old is a bright beauty! 3 bdrms, no steps, LR. and DR. have walnut feature walls. Fenced yard, built-in barbecue. A dandy buy at only $24,500.
JEAN LAMBERT 656-3426, 386-2911

HIGH QUADRA—$33,500
Quality lath and plaster construction in this excellent family home on quiet dead-end street. Three bedrms., large living and dining room with plaster cornice work. Gleaming oak floors and stone fireplace enhance this beautiful home. Large rec room and extra bedroom downstairs. All this on large lot. Good financing available. MLS.
CAROLYNNE PERRY
479-7041 or 386-2911

GLEN LAKE AREA
2 ACRES
1 have two 1-year-old homes listed on lovely acreage, with seclusion. $39,500 and $42,500. Both MLS. Phone for information.
AUDREY GRIMSHAW, 386-2911 or 592-4357

GORDON HEAD
4 BEDROOMS
Lovely 1-year-old home with 4 bdrms. on main floor; master en suite. Entertainment-sized Living and Dining Rms. Family-sized Kitchen with nice eating area. Bsmt. partially completed with large rec. rm. with fireplace, office or den, and 3rd. bathroom. Extra special light fixtures and hardware throughout. Main bathroom is 5-pc., en suite is 3-pc. and bsmt. bathroom is 3-pc. Try your offer on asking price of $40,900.
HAROLD BARBER, 386-2911 or 479-6479

PORTAGE INLET BEAUTY
Can you just imagine living in a park-like setting with a lovely view over the water. This is a spacious 3-bedroom home. Large lot, low taxes, extra large double garage, close to schools, store and bus. If you hurry this could all be yours for only $32,000. MLS. To take a peak call ELEANOR BRAY, 386-8321 or 592-1130.

COLWOOD LAKE HEIGHTS
$3,000 DOWN
You will not be able to resist this 3-bedroom split level home. Just look at these features — ultra-modern kitchen — floor to ceiling fireplace — en suite plumbing — lots of carpeting — full, daylight basement. Plus, much, much more. MLS. Call today to view it with SID FREEMAN. 386-8321.

BURNSIDE — $20,900
Very attractive 2-BR. home, 9 years young, no basement. Close to schools and shopping. MLS. To view, call MARGARET BRIDGER, 386-8321 or 388-5868.

CENTRAL PARK — DUPLEX
$27,500
Nicely renovated duplex — close in. 2 BRs each suite, full basement. MLS. For extra income, NOW call MARGARET BRIDGER. 386-8321 or 388-5868.

RICHMOND AREA — $32,500
Attractive 4-bedroom home in excellent location, full basement, large living room with fireplace, hardwood floors, separate dining room, close to all amenities. MLS. To view call MARGARET BRIDGER, 386-8321 or 388-5868.

SAANICH EAST — $29,500
Immaculate 3-bdrm. home all updated, bsmt, sundeck overlooking beautiful landscaped grounds — lots of parking. In area of expensive homes. MLS. Call JOHN NORTON at 386-8321 or 388-6162.

OAK BAY — $58,300
3 bdrm, 2½ bath, spacious rooms. High Quality Constr. and finish, most expensively decorated. Minimal maintenance MLS. Call JOHN NORTON 386-8321 or 388-6162.

RETIREMENT HOME
$18,500
Surprisingly spacious 2-bdrm, no-step bungalow. Close to T and C on quiet street. MLS. See this today. Call ELSIE O'BRIEN, 386-8321.

DUPLEX, ESQUIMALT—$26,900
3 bdrms each side, charming older all-brick duplex, fireplace, lots of space each side. New plumbing throughout. Very attractive home. MLS. Phone JOHN NORTON, 386-8321 or 388-6162.

STOLEN FRUIT?
This "Peachy" 1-bedroom home in popular Gorge area is a steal at $19,000. Decorated in "Apple" green and "Cherry" pink, it's an ideal starter or retirement home. MLS. To view this "Plum" call GORDON OR ANN MACDONALD 386-8321.

CUTE AND COSY
This immaculate 2-bed. stucco bungalow has lovely floor-to-ceiling fireplace, sep. carpeted dining room, EI kitchen with door through to utility room. Large lot. MLS. Hurry and see it today — call ELEANOR BRAY, 386-8321 or 592-1130.

GORGE VIEW — $29,500
Lovely landscaped property, well-constructed older home. Living room, dining room, large kitchen, 2 nice bedrooms, 4-piece bath, drive-in garage. MLS. See this delightful, sparkling home with PHYLLIS, 385-0095, or EDNA, 382-0681.

BUILT TO LAST!
Brick duplex in the popular Esquimalt area. Each side boasts 3 bedrooms, separate dining room, fireplaces. Separate furnaces and meters. MLS. To view call EDNA VLIET, 382-0681, or PHYLLIS CAMPBELL, 385-0095.

2 ACRES! NEW!
40 min. from Victoria. A gracious low rancher with 1,400 sq. ft. 3 bedrooms — 1½ baths. Separate large dining room. Huge master bedroom. Sunny kitchen with nook. Fruit trees — attached garage — 2 storage sheds. Landscaped — lovely treed property with seclusion. Hurry, this is a winner at only $31,900. MLS. Call 386-8321.

GORDON B. MACDONALD

WALL & REDEKOP Realty Ltd.

250 HOUSES FOR SALE

HOMEFINDERS
DOUGLAS ST. 386-2911
BLANSHARD ST. 386-8321

BEST BUY!
Sparkling! Brand new! Exact craftsmanship! Delightful! All describe a great home in University area close to all schools and shops. 3 bedrooms — 1½ baths. Full daylight bsmt. Large bright kitchen — fully carpeted. Definitely your "Best Buy." Call now 386-8321.

GORDON B. MACDONALD

GORDON HEAD BEAUTY
Lovely family home in Victoria's friendliest area! Double carport — large fenced lot. On quiet cul-de-sac. 3 bedrooms, 1½ baths — plus den or 4th bedroom. Gleaming hardwood floors throughout! Be sure to view before you decide on anything else. This is a winner! MLS. Call 386-8321.

GORDON B. MACDONALD
RON MATHEWS

WALL & REDEKOP Realty Ltd.

JACK MEARS OAK BAY REALTY LTD.

"The Professional People"

OPEN HOUSE
4145 BORDEN STREET
HIGH QUADRA
SAT. 1:30-4:30
Many features in this fine quality 5-bedroom home. Just 4 years old. Hardwood floors. Quality cabinets in kitchen with breakfast bar. Dining room opens to sundeck. Fireplace in generous living room. Full basement with possible 4th bedroom and family room with fireplace. Treed corner lot. Good value at $33,500. Call: JOHN HOLMS at 386-2291 or 652-1702.

OPEN HOUSE
LANGFORD
2838 MARR ROAD
SAT. 1:30-4:30
Value plus. 1½ years old Features quality shag and marble fireplace in living room with bay window. Large covered sundeck off dining room. Convenient kitchen and 3 bdrms. on main with 1 or 2 more in full basement with family room. Lots of parking space. Lot 68x138. Close to schools, shops, etc. Just 20 minutes to town. $27,900. Call: ROY GOULD at 386-2291 or 384-1563.

OPEN HOUSE
1605 SONRIA PLACE
(UP SHELBOURNE, LEFT ON DERBY)
SAT. 1:30-4:30
.43 of an acre of seclusion, trees and established garden. A 3-bedroom spacious home with interesting vistas, and a conservatory for indoor-outdoor pleasant living. This is a truly different and charming home. Full basement. Separate garage. 1 bedroom in-law suite with separate entrance and parking. Asking $52,500. Call FRED MORGAN (598-4670) or MARKIE MUNN (478-7253) or 386-2291.

OPEN HOUSE
SAT. 1:30-4:30
3060 ALBANY STREET
This quality 4-bedroom home is situated on a tastefully landscaped lot within the 1½ mile circle featuring 2 full baths, panoramic city view, separate family room, walk-out to sundeck and much, much more! Drop in on Saturday (if still available) or for prior viewing please call GORD. G. COWAN at 598-3321 or 479-6792.

OPEN HOUSE
SAT. 1:30-4:30
856 GORGE WEST
Unobstructed water view. Sitting room, fireplace, separate dining room, sun room, 2 large bedrooms, kitchen with eating area. Full basement with extra room, flexible financing. $31,500. DIBDIN RIVIERE at 598-4463 or 598-3321.

OPEN HOUSE
SAT. 1:30-4:30
1561 CLIVE DRIVE
Brand new architect-designed 2-bedroom quality home. Wall-to-wall carpets throughout. Kitchen with family area. Double carport. Sundeck and patio. Just steps away from Oak Bay Waterfront and Oak Bay Village. Full price is $36,500. For prior viewing call RUPERT GRANT or JOHN BARNES at 598-3321.

OAK BAY OFFICE
2194 Oak Bay Avenue 598-3321

RETIREMENT OR STARTER
Older 2-bedroom home in very nice condition. Living room with fireplace which has new wall-to-wall carpeting. Bathroom and kitchen. Basement has rec. room—laundry facilities. Nice fenced-in yard. $20,500. To view please call RUTH BENNETT at 598-3321 or 592-6257. MLS.

COLWOOD BARGAIN
REDUCED FROM $32,000 to $30,000
This 4-year-old modern home offers 3 bedrooms with basement development, large lot treed at rear—all on a quiet, no-thru street. Vendor moving and will sell quality furniture also. See this while it lasts with BETTY LOWTHER at 598-3321 or 477-1937. MLS.

DON'T PASS—"GO"
Directly to St. Charles area, near Rockland and enjoy one of the most beautiful, sought after prestige areas in Victoria. To view this excellent family home situated on a quiet cul-de-sac and featuring 4 bedrooms, 3 baths, 2 open fireplaces and large kitchen with built-in appliances including garburator. Fantastic at $47,950. Trades considered!! MLS. For results please call GORD. G. COWAN at 598-3321 or 479-6792.

CHANCE OF A LIFETIME
$21,500
New on the market. Beautiful 2-bedroom home with large, large rooms in immaculate condition, situated on a lot that has been landscaped and tended with great care. This won't last long, so hurry and call DENNIS BERRY at 598-3321 or 479-5724.

Engineered Homes
Canada's Most Honored Builder

OPEN HOUSES
2 P.M. TO 5 P.M. SAT. AND SUN.
IN
SIDNEY
ON
JUDSON PLACE and BRADFORD AVE.
1 BLOCK OFF RESTHAVEN ON MILLS RD. PRICED FROM $23,200 to $28,400. CALL ANYTIME.
ROWAN RAGAN—HARRY ATKEY
383-3826 598-1737
OR

Engineered Homes
385-6211 19 Cadillac Ave.

LANSDOWNE — $49,500
Lovely 4-bedroom home only 7 years old. Attractive living and dining room with large rumpus room. Extra bathroom and utility in full high basement. Double garage and beautiful large fenced garden. Close to University and all schools. Asking $49,500. To view please call ROSE CHOPE, 383-0028 or 386-2911. Homefinders, Wall and Redekop. M.L.S.

250 HOUSES FOR SALE

Montreal Trust
1068 FORT ST. 386-2111

FAMILY HOME—LOW TAXES
This 4-bedroom, one and one-half baths (roughed-in down) is offered at $31,500. It features a feature walnut wall with FP in the living room, separate dining area and a large family teak-cabineted kitchen. The backyard is completely fenced and the downstairs is studded ready for the covering. Owner must sell as he has purchased. Offers invited on $31,500 (MLS). To view and further details please call
C. VINCE DUNNE
386-2111 592-3789

OLDER PROPERTY
Fernwood area revenue, good holding property. Further information from
386-2111 ART PEAKER 477-3957

UNIVERSITY, CLOSE $24,900
Excellent family home near K-Mart and all schools. Full high basement, garage, large treed lot, M.L.S.
386-2111 ART PEAKER 477-3957

SXS DUPLEX—COLWOOD REDUCED PRICE
Offers are invited on this attractive two-storey duplex, in quiet wooded setting, each side comprising entrance hall, elarge living room, kitchen with eating area, laundry room on main, and 3 bedrooms and bathroom up. Trade your small home at asking price $34,000. For further particulars call
VINCE DUNNE
386-2111 592-3789

CORDOVA BAY
LOVELY 2-YEAR-OLD FAMILY HOME ON VIEW PROPERTY
$36,900
Some views of the sea, Gulf Islands and Mt. Baker from the spacious kitchen, dining room living rm. and the large 20x24 sundeck. 2 bathrooms, and 3 bedrooms on main floor. 22x13 rec room with lovely rock fireplace on lower level with room for further development.
386-2111 RON MacDONALD 477-8956

BEST BUY IN A TOWN HOUSE
Would you believe that you can get 3 bedrooms, L.R., D.R., KIT., 1½ Baths, utility rm., full basement, plus more extras for $23,800. This is a real nice handy family home for below market price. Qualifies for B.C. Grant of $1,000 or $5,000 2nd mtge. See me for complete financing. You can get in for under $2,000. Don't Delay—Do It Now—Phone Me Now! (M.L.S.)
E. W. PROKOSCH
386-2111 477-2194

RETIRE TO GRACIOUS LIVING
An immaculate few step home, 2 large bedrooms, spacious living and dining rooms with a view of the Olympics and sea. In a prime residential area. A gardener's delight. Call for an appointment to view today.
386-2111 R. DAL HORNE 592-6137

HENDERSON REALTY
WE BUY, SELL AND TRADE
385-9741 ANYTIME

OPEN HOUSE
FRI AND SAT. 1:30-4:30
910 JASMINE
Excellent starter or retirement home. All rooms good sized, two bdrms., living rm. (with F.P.), kitchen with nook and 4-pce. bath. All this is located on one floor. Stove, fridge, washer and dryer included. Can you believe all this for only $21,900. MLS. Try your low down payment.
385-9741 J. McCORMACK 479-6030

OPP

253 HOUSES FO.: SALE

CHARMAN PACIFIC REALTY LTD.
608 Broughton St.
385-9765

OPEN HOUSE
3709 QUADRA ST.
SAT., 1:30 - 4:30

Quality 2 bedroom home separate dining room, large kitchen, in-law suite. Lge. treed lot with ample room for parking. Price only $32,900 and open to offers as this house must be sold. Be sure to view. Don Robertson at 385-9765 has full details now!

A HOME FOR YOU —REVENUE TOO!

High class stucco home in Central location provides a sparkling suite with direct access to basement workshop. Three other rented suites providing more than enough income to carry all expenes. With $10,000 down vendor will carry balance. Great terms! Great opportunity! Price $36,900. Dial Don Robertson 385-9765 for immediate viewing.

OLYMPIC REALTY LTD.
385-5741

SOUTH OAK BAY
IMMEDIATE POSSESSION

4 Bdm. old-world charmer. Main floor of this gracious family home includes family room off kitchen, 16 x 19 separate dining room (beautiful oak floors), den, 2 fireplaces, 1½ baths (also full bath upstairs). $37,200. For more details or pre-viewing, phone MELODY VILLENEUVE, 385-5741 or 384-8563.

P.R.B.
P. R. BROWN
AND SONS LTD.

ONLY $18,600

Good starter or retirement home, 2 bedrooms, nice kitchen with breakfast nook. Large size living room. All situated on a large well kept fenced-in lot. Hurry! This won't last!
385-3435 CASEY LEUVEN 479-6661
—P.R.B.—
P. R. Brown and Sons, Ltd.
763 Fort St., Victoria, B.C.

Investors
SYNDICATE
REALTY LIMITED
620 Broughton St 386-7721

OPEN HOUSE
1080 NICHOLSON
FRI., 1:30 - 4:30

Beautifully maintained 3-bedroom, NO-STEP RANCHER. Family room, 4-pce. and 3-pce. bath. Sliding glass doors to secluded patio. Large lot. $26,500.
Mrs. Wallace in attendance.
386-7721

EVERGREEN HOMES
2811 DOUGLAS ST.
OPEN 'TIL 7 P.M. 384-9715

THE LEADER IN CEDAR
Exciting designs
Build on site to enhance
Your property

WHY PAY RENT?
You can plan your own future
Mortgage Funds Available

253 COUNTRY HOMES AND PROPERTIES

3-BEDROOM
SEAVIEWS—MILL BAY

Only ¼ acre but you'll be surprised at the privacy! There's immediate access to the beach for swimming and just plain enjoyment. This no-basement 13-year-old home has a living in-line dining area 23 ft. long facing the water view with access from dining to a nice sundeck. You can also enjoy the view from the kitchen, with its handy utility area. The 4-piece bathroom is both pretty and easy to care for. Well cared for, in a wooded setting. "This new on the market home" is priced at just $21,000. Exclusive listing. To view call
GRAY LORENZEN 652-1038
MALAHAT REALTY LTD.
743-5525
BOX 40, MILL BAY

10 ACRES
FARM LAND — SAANICH

The freeze on farm land will make this type of property more difficult to find. So act now. Presently used as nursery and vegetable market farm. Probably the best black soil on the island. Comfortable, 2-bedroom house with water system and large shed. Level clear land and well drained. Possible to yield 5% return as holding property. Located within 9 mile circle. Reduced to $42,900 for quick sale. MLS. Call C. E. BROCK at 592-2173.

JACK MEARS
OAK BAY REALTY LTD.
2194 OAK BAY AVENUE
598-3321

SHAWNIGAN-MILL BAY RD.
4.5 ACRES

Attractive older 2-bedrm. home with extra large room upstairs. Bsmt. New Oil-o-matic hot air furnace. Electric domestic hot water supply. Wired for range. Large orchard of assorted bearing fruit trees and small fruits, greenhouse. Privacy in a rural setting. Just listed exclusively at $35,000. Please call Mr. Custance, 383-2481.

RARE OPPORTUNITY

Very seldom does view property from Whiskey Point at Mill Bay come on the market. Over 1½ acres of treed secluded southeasterly exposure for $11,500. Investigate now by phoning
RALPH KEIR at 743-5525
or 743-9784
MALAHAT REALTY LTD.
BOX 40, MILL BAY

OAKS and ARBUTUS

Fine views, 2 acres plus, $11,000. Only four of these fine building sites remain.
DESMOND HOLMES
384-8126 478-1227
Pemberton, Holmes Ltd.

EAST SOOKE LOT
¾ ACRE

On Seagirt Road in East Sooke this lot is well treed and offers two good building sites. Near the sea, and directly across the road from government parkland. One of the few lots with both hydro and water service. Offered at $6,750 MLS.
384-8126 R. I. MURPHY 479-8089
Pemberton, Holmes Ltd.

Saanich Peninsula
Sidney

GORDON HULME LTD.
2444 Beacon Ave.
656-1154

SAANICH PENINSULA
PROPERTIES LTD.
For All Real Estate Requirements
Box 1235 Sidney, B.C. 656-4000

CAPITAL REGION AGENCIES
2481 Beacon Ave., Sidney, B.C.
—656-3951
Confidence, Reliability, Action

253 COUNTRY HOMES AND PROPERTIES

SIDNEY REALTY LTD.
656-3928
Real Estate—Insurance
Serving the Saanich Peninsula

256 WATERFRONT PROPERTIES

SOUTH CORDOVA BAY

Family home on .6 acre with easy access to best sandy beach in Victoria. PLUS 35-f-ft. heated and filtered pool. House has 4 BDRMS., 25-ft. LR, outstanding kitchen with dishwasher, utility off kitchen. Full basement with Rec. room and fireplace. Asking $71,500. ML. View by Appt. with Wilfred Davis, 388-4271 or 658-5276.
J. H. Whittome and Co. Ltd.

258 CONDOMINIUMS AND TOWNHOUSES

OWN YOUR OWN
CHEAPER THAN RENTING
SIDNEY COURT
TOWNHOUSE
10145 THIRD ST.

$500 DOWN
IMMEDIATE POSSESSION
OPEN HOUSE
THURS. - SAT., 1-4

2 or 3 bedroom units. Priced from $18,200 to $19,700 with range, fridge, carpets and drapes included. Excellent financing available. Call J. A. Henderson Realty Ltd. 385-9741.

WESTERN HOMES LTD.
BICKERTON COURT
250 DOUGLAS 383-2214

1 and 2-bdrm. Units
FROM $21,000

INDOOR SWIMMING POOL
PENTHOUSE LOUNGE
UNSURPASSED VIEWS
CLOSE TO TOWN, ACROSS THE STREET FROM BEACON HILL PARK

JOHN JAMES, 2 p.m.-9 p.m.
Mon. to Sat., or by appointment.
382-2157, 24 hours

TOWNHOUSE
$16,900
PARKSIDE PLACE
(Between Burnside and Tillicum Roads off the Island Highway).

—low down payment
—3 bedrooms
—all appliances
—individual laundry rooms
—private pool — playground
—individual fenced patios
—Prices can't be beat!

Phone for private showing — Nacel Properties Ltd. 386-0070 (24 hours).

GRACIOUS LIVING IN MINIATURE

Cozy living room, delightful dining room with chandelier, and large bedroom all with quality shag carpeting. Cab. elect. kitchen features Harvest Gold stove, fridge, dishwasher and garburator. Views of the Straits and nature's own garden or rock, oak and arbutus makes this a very desirable condominium. Only 1 like this available. Don't miss it. Price $23,500 (M.L.S.).
TO VIEW PHONE
TERRY EDEN
382-2157 — 479-1528
Western Homes Ltd.

OPEN HOUSE AT
WICKLOW COURT
3228 WICKLOW STREET
2-4 P.M. MON.-SAT.
ONLY 7 LEFT!!!

See them now. 2 and 3 bedroom homes, with and without basements. All have 2 bathrooms, private patios and backyards. A low down payment will handle, with the balance at less than rent.
JUST LIKE A HOUSE
PRICED FROM $22,900 AND YOU CAN TRADE YOUR PRESENT HOME
CIT YTRUST 383-4141

MARKET COURT
TOWNHOUSES
MARKET STREET
OFF QUADRA
PRICED FROM $19,800
OPEN DAILY
SAT.-SUN. 1-5 P.M.

Attractive homes in a pleasantly landscaped setting close to parks, schools, low down payment. Trades considered.
KRIEGER, STRICKER AND CO. LIMITED
Mr. Feka — 383-1542

You Are Invited To
Open House
CASTLE HILL
2920 Cook St.
Self-Owned Apartment Homes
AND
RUDYARD KIPLING
1420 Beach Drive
Lease-Owned Apartment Homes
Open Daily 1-5 p.m.
Except Sundays
CANADA PERMANENT
On Douglas at Fort
Phone 386-1361

SPECTACULAR VIEW

Words cannot describe the breathtaking view from this beautiful 1440 sq. ft. apt. Entertainment-size L.R. and attractive D.R. plus 2 large bedrooms have new W-W carpeting of quality broadloom. Two full bathrooms and handy kitchen.
FOR PRICE AND VIEWING CALL MRS. NAPPER. 386-1341 or 592-9554.
A. E. LePAGE WESTERN LTD.
HILLSIDE SHOPPING CENTRE

OAK BAY
GARDEN SETTING

Unusual in a condiminium in the park-like setting of this 2-bedroom suite with 1080 sq. ft. of comfortable living. The outlook from the sundeck over Garry Oaks and Green Lawns gives it a unique attraction and one it would be pleasure to show you. $28,900. Please call
HAZEL RAVENHILL
386-2111 598-1381
MONTREAL TRUST CO.

TOWNOUSE—$24,000
Ideal home for those wishing all the pleasures of ownership and conveniences of Townhouse living. Contains approx. 1,560 sq. ft. of floor plan — 3-BR — LR — DR — kitchen — rec room — storage — 2-car parking. Ready for new owner April 1. Large first mortgage makes financing easy. Call for inspection. JOHN A. JOHN, 477-8096, — Block Bros. Realty, 386-3231.

BY OWNER — IN ESQUIMALT
Exceptionally large new 3-bedroom condominium. Large kitchen, colored stove, fridge, wall-to-wall carpet and drapes throughout. Fireplace, utility room, washer, dryer. Plenty of storage, large balcony. Carport. Very reasonable. $21,500. 202-1360 Esquimalt Road, 382-6090.

TOWNHOUSE. 3 BEDROOM, 7 Strata-title units, $19,900. 383-8308, 478-3361.

258 CONDOMINIUMS AND TOWNHOUSES

VICTORIA'S
LARGEST SELECTION
CONDOMINIUM SUITES
AND TOWNHOUSES

MARQUEE COURT
OPEN MON.-SAT. 2-4
2095 OAK BAY AVE.
Oak Bay retirement, close to Senior Citizens' Centre, village shopping and bus at door. 1-bedroom suites from $16,200-$18,500.

PAKINGTON MANOR
1012 PAKINGTON
OPEN MON.-SAT. 2-4
Near downtown and short walk to Beacon Hill Park. Two-bedroom luxury suites, sea views and fireplaces. Prices from $23,500-$32,500.

HYCROFT ARMS
1157 FAIRFIELD RD.
OPEN MON.-SAT 2-4
Large deluxe 2-bedroom suites at extremely reasonable prices from $19,750.

VIEW BY APT. ONLY
360 DALLAS
Seafront very large two-bedroom, 1½ bathroom suites. Choice of two only. Call ART BEDFORD, 592-2047 or Res. 592-2090.

DEAN HOUSE
1875 LANSDOWNE
Very large one-bedroom and den suites, 1½ bath. Separate large dining rooms. Prices from $24,500. Call BRIAN BUTLER, 592-2407 or Res. 383-5147.

WILLOW BEACH
SEAVIEW SUITE
One of the finest co-op suites available in Oak Bay with a view overlooking Willows Beach and Olympics. A comfortable plan comprising a very large living room, dining room combination. Breakfast room, two good sized bedrooms and loads of cupboards. Floors covered with quality broadloom. Quiet top floor suite in 10-suite block with "live-in caretaker." Monthly maintenance only $70.78 includes proper garage. Full Price $32,500. EXCLUSIVE LISTING call DON WHYTE OR ALEC GOWER 592-2407.

360 DALLAS ROAD
The remaining large suites at 1972 prices. Material and land cost increases for buildings under construction make these deluxe seaview condominiums Victoria's best buys. They are the most complete suites being offered at pre inflation prices. The present financing now available and the fact your present home can be traded should be investigated without delay. Call ART BEDFORD at 592-2407 or res. 592-2090.

WHYTE AND GOWER
OAK BAY PROPERTIES LTD.
2227 OAK BAY AVENUE

SENIOR CITIZENS WELCOME
PARKSIDE PLACE
(Between Burnside and Tillicum Roads off the Island Highway).

$13,800

—2 bedroom apartment home
—all appliances
—individual laundry rooms
—Located next to shopping centre
—10 minutes to downtown by bus
—Homes all N.H.A. approved

LOWEST PRICES IN VICTORIA
Shown by appointment only: Nacel Properties Ltd. 386-0070 (24 hours).

FAIRFIELD

A lovely 2 bedrm condominium. Excellent area. Good financing. Reasonably priced for quick sale at $21,500. MLS. Phone POLLY HIGGINS 386-2911 or 592-4111.
Homefinders
Wall and Redekop
Realty Ltd.

263 GARAGES FOR SALE, RENT OR WANTED

WANTED; DRY GARAGE FOR car storage. Vicinity Richmond and Lansdowne. 592-7269.

LINED GARAGE, WORKSHOP. 14x24 3 years old, with blower heater. 478-2937 offers.

BAY-QUADRA AREA, AVAILable March 1. 658-5057.

265 HOUSES WANTED TO BUY

WANTED IN
North Oak Bay

East of Cadboro Bay Road, for cash buyer up to $38,000; superior two bedroom retirement home with few steps front and back. May or June possession. Please call
H. GROOS 592-7111
LANSDOWNE PROPERTIES

SIDNEY OR SURROUNDING AREA
$25,000-$30,000

We've sold their home in Calgary and now one is needed here. 3 bdrms, landscaped grounds, older type requested but not absolutely necessary. GRAY LAITE 656-5267 or 386-1361. Canada Permanent.

LEAVING TOWN

CASH FOR YOUR HOME available from investor client, so you may MOVE THIS WEEKEND. Charman Pacific Realty Ltd.
ALF PORCHER
385-9765 (Res.) 384-5823

WANTED

For an older couple, a nice 2-BR home in a pleasant location. House must be in good condition and they would like a nice bit of garden to putter in. Will pay up to $23,000 if necessary. ASK FOR PEPE BROWNE, 386-7721 (24 hrs). Investors Syndicate Realty.

CASH CLIENTS

will pay all cash or cash to mortage for your 2 or 3 bedroom ome with basement if possible. Call Victor Wong 385-2458 or 479-6569, Byron Price and Assoc. Ltd.

WANTED — Two Bedroom, no step home in Oak Bay, Fairfield or Gordon Head Near bus stop. Cash to $30,000. Please call 384-8126 G. PERODEAU 656-4525
384-8126 J. BELL 477-2562
PEMBERTON, HOLMES LTD.

QUEBEC EXECUTIVE

Requires 2 or 3-bedroom home up to $35,000. Has to be in excellent shape. Possession to suit you. For quick action without obligation phone FREDDY STARKE, 388-6231, Island Pacific Realty Ltd.

OAK BAY

Wanted 2-3 bedroom home in $25,000 to $35,000 range. There is a real need here for your help. Call me. Elsie O'Brien, 386-8321. Homefinders, Wall and Redekop Realty Ltd.

I DO HAVE BUYERS LOOKING for new or older 2 and 3 bedroom homes for cash. Call:
479-1667 TED CHARTRES 385-5508
J. H. Whittome and Co. Limited
Royal Oak Branch

HI QUADRA OR GLANFORD

Wanted 2-3 bedroom home with basement. All cash about $30,000. Call ELEANOR BRAY, 592-1130. Homefinders, Wall and Redekop Realty Ltd.

YOUNG COUPLE

With 3 kids require older family home with basement. Saanich preferred, up to $25,000. Mr. Evans 382-2157 Western Homes Ltd.

CASH

For older solid house in need of repairs, basement a must. Good district. No agents. Not over $18,000. 382-3837.

CASH BUYER FOR 3-4 BEDroom house in Oak Bay - Gordon Head. Large grounds and seclusion. No agents. Victoria Press, Box 346.

WE WILL BUY YOUR HOUSE for cash, if it is suitable for rental purposes. Please copitact the Sales Supervisor, Homefinders Wall and Redekop Realty Ltd., 386-2911.

I WILL BUY YOUR HOME IF suitable for rental or renovation purposes. Please call my agent FREDDY STARKE, 388-4231 or 384-9633. Island Pacific Realty Ltd.

PRIVATE

Painter requires older home for cash. Under $15,000. Any condition. 383-8112.

PRIVATE. OLDER HOUSE FOR cash. Any shape. Under $15,000. No agents. 479-2209.

265 BOUSES WANTED TO BUY

WANTED

ESQUIMALT-VIEW ROYAL

For cash buyer up to $38,000, comfortable home, 2 bedrooms with basement and not more than about 10 years old. Please call me immediately.
H. GROOS 592-7111
LANSDOWNE PROPERTIES

ANY AREA
ANY PRICE

If anyone can sell pour property we can. For sincere efficient service call us now.
CAROLYNNE PERRY 479-7041
SHIRLEY MOLLBERG 478-5327
Homefinders
Wall and Redekop
Realty Ltd.

FOR RETIRING
ALBERTA FARMER

Two or three-bedroom home up to 25 yrs. old, not near city centre. Must be clean. All cash or cash to mortgage up to $30,000. Urgent.
IRENE DALZIEL, 388-6231 or 384-8692.
Island Pacific Realty Ltd.

YOUNG COUPLE WITH CASH will buy your home, to $20,000. 382-0313 or 382-6484.

268 LISTINGS WANTED

MOVING IN '73
NOW IS THE TIME
TO CONSIDER LISTING

Let me put my long experience to work on your behalf. NO OBLIGATION. Ask the folks you know about the service I gave them.
J. CAM BAXTER
Johnston and Co. Ltd.
385-2471

WANTED

2 or 3-bedroom homes with or without basements. Area — View Royal, Oak Bay or please call immediately.
JULIE MANNESS
386-2911 or 478-5220
Homefinders Wall and Redekop Ltd.

270 EXCHANGE REAL ESTATE

INTERESTED IN TRADING YOUR REVENUE PROPERTY? GIVE DOUG BAVINGTON A CALL AT D. F. HANLEY AGENCIES LTD., 385-7761, 598-3929 EVENINGS.

SEATTLE 3-BEDROOM rambler. For Victoria General area. $32,950. 598-5246.

271 LOTS FOR SALE

Douglas Realty

LIGHT INDUSTRY

Four lots on Ardersier—20,000 sq. ft. For part or all phone PERCY MEIKLEJOHN at 385-8784 or evenings at 478-3611.

5 BUILDING LOTS

2 Lots with 75' of waterfront, each ½ acre with trees and excellent views. Perc tested with water and hydro. Asking $25,000 each. Terms.
2 LOTS with water view, ½ acre with trees, perc tented with hydro, $14,000 each, terms.
1 LOT with water view ½ acre with trees. Perc tested with water and hydro. $10,000. Terms. MLS. Call: CLIFF SALMOND of Gardner Realty Ltd 477-3626
385-7721

HOLDING PROPERTY
HANDYMAN SPECIAL
ONLY $25,000
4 BEDROOMS

Splendid opportunity for the right party to fix up and paint up, and give you a place to live or a rental investment, until development takes place.
C. A. CLIFF ANDERSON
384-8126 or 477-3994
Pemberton, Holmes Ltd.

NEW SUBDIVISION
(Sidney area) 11 serviced lots. Over 100 floor plans to choose from. Mortgage funds available. See our display homes at 1619 Island Hwy.
MARINER FACTORY BUILT HOMES
478-2151
Lindal Cedar Homes, 478-5713
Buy direct from the builder and save

Level treed perc. tested lot with 124 ft. frontage on Glen Lake Road. City water, phone and power. $8,500 cash. Phone GEORGE LEE, P. R. BROWN AND SONS LTD., 385-3435 or 478-1903.

LOTS

NORTH SAANICH. TWO FINE CLEARED LOTS. EACH .84 ACRE. Some fruit trees, view. $9,500 each. Call—
384-8126 G. PERODEAU 656-4525
384-8126 J. BELL 477-2562
PEMBERTON, HOLMES LTD.

2 ACRE LOTS — PIPED WATER
$7,750 — $725 DOWN

3½ miles North of Mill Bay. Please call Mr. Rick Hawkes, Paris Enterprises Ltd., 384-0033 (collect).

TWO FULLY SERVICED LOTS IN area of new homes on Forest Ave. in Gordon Head. $9,800 each, cash. Phone 382-8713 between 12-4 p.m. or 383-6540 6-8 p.m.

LAST TREED VIEW LOT ON Barkley Terrace, overlooking Juan de Fuca. By owner, $21,000. 477-2141 or 388-4351.

BUILDING LOTS FOR SALE. J. A. Woodward and Co. Ltd. 382-5138.

273 PROPERTY FOR SALE

Apt. Zoned
14,000 Sq. Ft.
$26,000

LEVEL 40' x 232' WITH OLDER HOUSE NOW RENTED.
GARDNER REALTY
385-7721 CLIFF SALMOND 477-3626

HIGHLAND DISTRICT
12.3 acres of treed seclusion, terrific value only $19,900 for this lovely property. Over 700 feet of road frontage. MLS for personal service.
RON MACDONALD
386-2111 477-8956
MONTREAL TRUST

MILL BAY
WATERFRONT ACREAGE
LOTS, FARMS

Call "land specialists," 743-5525
Malahat Realty Ltd.
Mill Bay, B.C.

2 ACRE TREED LOTS CLOSE IN on Sooke Road, from $6,500. Also 3¼ acres. Terms. 478-1975.

APARTMENT ZONED, 15300 SQ ft., 90x170. 1122 Balmoral. 477-5033.

274 PROPERTY WANTED

WANTED

Apartment site, 50-100 suite. Zoned. Quick decision. Call D. F. Hanley Agencies Ltd. 388-4294 ask for
F. CARVER or AL CHANDLER

BUILDING LOT WANTED FOR client. From 40 ft. to 70 ft. frontage on sewer. Possibly you have an extra lot with your present home and want to be relieved of the extra burden of taxes and upkeep. Frank Beamish, 385-2471, Johnston and Co. Ltd.

LOTS WANTED

Need two building lots immediately in Central Saanich area. Call GEORGE WALL at 386-2935 or Res. 478-3681. Mayfair Realty.

CASH

For property in the Greater Victoria area including Colwood and Metchosin. 386-6191 anytime.
KASAPI CONSTRUCTION

SASKATCHEWAN INVESTOR requires large lots or small acreages in Shawnigan Mill Bay area. FREDDY STARKE, 388-6231 or 384-9633. Island Pacific Realty.

WANTED LOT FOR OWN HOME, trees, some good soil. Cadboro Bay or Gordon Head area. Reasonable. Private. 477-4241.

274 PROPERTY WANTED

VICKERY AND SONS LTD.
Lots or acreage in any area.
592-6149 592-4422

280 ACREAGE FOR SALE AND WANTED

2 PARCELS
10 ACRES

Ideal small farm land, fronting on hard surface road, next door to provincial park, lake and marina. Don't delay — Call BEN PARENT of NEWSTEAD REALTY LTD., 382-8117 or 598-3641.

FOR SALE IN AUSTRALIA, Northern Territory, 522,000 acres including 3 rivers. Clear title. Also available, adioining 40,000 acres for lease. Reasonable. S. English, P.O. Box 1914, Victoria, B.C.

54 ACRES
Hartland Road
$115,000 — Terms
Lew Mollitet
Town and Country Realty
382-7276 477-9251

HIGHLAND DISTRICT
59 Acres Prime Land
Asking $67,500. MLS.
DONALD HAMILTON 386-2911 or 478-3552
Homefinders Wall and Redekop

REQUIRE 1 TO 2 ACRES IN Metchosin, Happy Valley, Langford, or Highlands area. Call GEORGE WALL, 386-2935 or res. 478-3681, Mayfair Realty.

ACREAGE FOR SALE?
Large or small, with or without home, building lots, etc. Call GEORGE CHAN, the specialist in Land. 386-2955. Mayfair Realty.

CASH

For property in the Greater Victoria area including Colwood and Metchosin. 386-6191 anytime.
KASAPI CONSTRUCTION

APARTMENT-MOTEL, COMMERcial sites and sub-divideable land required. Contact Dundurn Developments Ltd. 382-2713.

285 UP-ISLAND PROPERTIES

SHAWNIGAN LAKE
9.5 ACRES
TREED SECLUSION
1300 SQ. FT. PANABODE
$17,500 DOWN

This beautifully treed property adjoins the Shawnigan Beach Estates Subdivision. Two new paved roads run to the property. Water laid on. Comfortable 3 bedroom 7 year old Panabode, barn and a babbling brook, all for only $57,500. EXCLUSIVE—LEW MOILLIET
382-7276 477-9251
Town and Country Realty Ltd.

COLUMBIA BEACH

Waterfront and View Lots
Parksville - Qualicum
M. G. ZORKIN CO.
Box 99 Nanaimo (604) 753-3461

CHEMANIUS

A dandy little retirement home with room for your in-laws—plus an extra building lot—wonderful package deal at just $21,000. Call JOHN MORRY or JOYCE MILLER 384-8001 The Royal Trust Co. MLS.

GABRIOLA ISLAND
LOT 19 20,127 SQ. FT.

Yours for $4,500. Name your own DP, the remainder financed through the bank to good covenant. SID HASLAM, 477-1994 or 386-1361. Canada Permanent.

MILL BAY — SEAVIEW

Artistic 2-bedroom home, landscaped half acre, garage, greenhouse, fence. Offers invited. 743-2506.

UPPER ISLAND SPECIALISTS
EAGLE REALTY LTD., 248-6191
BOX 1060, PARKSVILLE, B.C.

2 ACRE LOT. 1200 FT. FROM public beach. Phone 743-2578.

290 FARMS FOR SALE and WANTED

YOUNG FAMILY WANT TO rent, lease or purchase small farm. Sooke Metchosin or Highlands. References. Phone 477-2079 evenings.

HOW TO WRITE

A GOOD

CLASSIFIED ACTION AD

1—IT'S BEST to start your ad with the name of the article or service you have to offer. If you have an apartment, room, etc, for rent, or property for sale; start your ad with the to keep their services or location.

2—BE CLEAR. Readers respond more quickly and favorably when given complete, definite information. Always include the price in your advertisement. Don't allow the reader to specu-

3—MAKE IT EASY for the reader-prospect to reach you. Always give your telephone number or your name and address. If you do not have regular hours, state a preferred time for the prospect to get in touch with you.

4—PLAY SAFE. You get the greatest reader attention by using consecutive insertions. A six-day order is best and costs less, and you can, of course, stop your ad as soon as you get the results you want. You pay only for the days your ad appeared. Lower yearly rates are available to those who wish products before the public every day.

5—PLACE YOURSELF in the reader's position and ask yourself what you want to know about your offer. The answer you give will make a good want Ad.

6—GIVE YOUR PROSPECT every inducement you can with good copy. Classified action ad readers have the money and are already interested in buying the merchandise or service you have to offer; the details and information you give are the most important.

7—WANT ADS THAT FAIL TO bring the desired results do so usually, not through a lack of readership, but because they are poorly worded or contain inadequate information.

8—TO PLACE YOUR AD, call 386-2121, your direct line number to fast Want Ad action. A courteous, efficient ad-visor will be glad to help you word and place your order. And remember, Classified Action Ads afford you the most complete coverage. Telephones are open 8:00 a.m. to 8:00 p.m. for you daily, Monday through Saturday call.

386-2121

BOUT FOR AL FORD

EDMONTON (CP) — Al Ford, Canada's lightweight boxing champion, will meet Mexican titleholder Leoncio Ortiz in a non-title bout March 10 in Mexico City.

NOTICE TO CREDITORS

Estate of Emmor HINSLEY, deceased, late of 1120 May St., Victoria, B.C.
Creditors and others having claims against the said estate are hereby required to send them duly verified, to the PUBLIC TRUSTEE, 635 Burrard Street, Vancouver 1, B.C., before the 16th day of March, 1973, after which date the assets of the said estate will be distributed, having regard only to claims that have been received.
CLINTON W. FOOTE,
PUBLIC TRUSTEE

TOWN OF SIDNEY
INVITATION TO TENDER

Sealed tenders marked "Tender for Pickup Truck" will be received by the Town of Sidney, 2440 Sidney Avenue, Sidney, B.C., up to 4:00 p.m., local time, on the 9th of March, 1973, and opened in public at that time and date.
Specifications and conditions of Tender may be obtained from the above address.
G. S. Logan,
Clerk.
February 19th, 1973.

NOTICE OF APPLICATION FOR CHANGE OF NAME

NOTICE is hereby given that an application will be made to the Director of Vital Statistics for a change of name, pursuant to the provisions of the "Change of Name Act," by me: Roberto Michele Bourno, of 619 Latoria Rd., in Victoria, in the Province of British Columbia, as follows: To change my name from Roberto Michele Bourno to Robert Michele Bourne. My wife's name from Evelina Bourno to Evelina Bourne.
Dated this 20th day of Feb., A.D. 1973.
Roberto Bourno.

NOTICE OF TENDER

Tenders are invited for the building of an extension to the existing View Royal Fire Hall at 280 Island Highway. Copies of plans and specifications may be obtained at the Fire Hall, 280 Island Highway on Monday, February 26th, and closing date of the receiving of tenders is 5 p.m. March 15th. The tenders will be opened on March 15th at 8 p.m. in the Fire Hall at 280 Island Highway. Each tender must be accompanied by a bid bond of 10% ten per cent) of the contract price and the successful tenderer will be required to post a performance bond.
C. R. PATRICK,
Secretary.

SHERIFF'S SALE

Under and by virtue of a Writ of Fieri Facias issued out of the Federal Court of Canada, Trial Division, In the Matter of the Excise Tax Act and amendments thereto and to me directed against the goods and chattels of Island Ferro-Cement Boats Ltd., I have seized and will offer for sale by Public Auction at my office in the Victoria Law Courts, 850 Burdett Avenue, Victoria, B.C., on Monday, the 26th day of February, 1973, at the hour of 10:00 o'clock in the forenoon:

Table Saw, Band Saw, Air Compressor, Air Staple Guns, Power Tools, Winch, Electric Heater, Boat Plans, Office Equipment, Steel Scaffold, 340 ft.

Terms of Sale: Cash, plus 5% Sales Tax.
W. A. LEE,
Sheriff, County of Victoria.
Sheriff's Office,
Victoria Law Courts,
Victoria, B.C.
February 16th, 1973.

MINISTRY OF TRANSPORT
VICTORIA MARINE SERVICES BASE
8th Floor
1403 Douglas Street
Victoria, B.C.

Sealed tenders addressed to the undersigned and marked "Tender for Light Pier Construction—Roberts Bank" will be received by the undersigned at the 8th Floor, 1403 Douglas Street, Victoria, B.C., up to 3:00 P.M. Pacific Standard Time March 12, 1973, for the construction of a reinforced concrete light pier on piles at Roberts Bank located at the mouth of the Fraser River, 5 miles southwest of Steveston, B.C.

One set of plans, specifications and other tender documents may be obtained on application from the undersigned, upon receipt of a certified cheque for $25.00 payable to the Receiver General of Canada.

Plans are on display at the Amalgamated Construction Association Vancouver and Victoria.
I. M. CAMPBELL, P.Eng.
District Engineer.
Contract VI-50
February, 1973

CORPORATION OF THE TOWNSHIP OF ESQUIMALT
LOCAL IMPROVEMENT
NOTICE OF INTIATION

NOTICE IS HEREBY GIVEN THAT: The Municipal Council of the Corporation of the Township of Esquimalt in pursuance of the powers contained in Section 589 of the "Municipal Act" intends to construct under Local Improvement the following:
1. Aral Road—a concrete curbing on both sides of Aral Road from Craigflower Road to the Gorge Waters.
2. Esquimalt Road—a concrete curbing on both sides of cul-de-sac off Esquimalt Road fronting Lot 1, Plan 5950, Lots 1-5 inclusive of Plan 6247 and Strata Lots 1-10 of Strata Plan 52.
3. Phillion Place—a concrete curbing on both sides of Phillion Place (cul-de-sac).

Repayment of the portion of the cost of the work to be assessed upon the lots abutting on the said works may be paid in cash without interest within thirty (30) days after the special assessment rolls have been certified by the Court of Revision, or with interest in 15 annual instalments.
Persons desiring to petition against undertaking the said work must do so on or before 12:00 noon on March 23rd, 1973.
G. Merz,
Municipal Clerk.
Municipal Hall,
Esquimalt, B.C.
February 22nd, 1973.

GUN AUCTION
THURSDAY
March 1—7:30 p.m.

We are now accepting consignments of all types of guns and weaponry.

OLDE TOWNE AUCTIONEERS
584 Johnson Street
383-9512

KILSHAWS AUCTION
FRIDAY, 7:00 P.M.

Once Again a Fine Quality Sale Featuring
Walnut Bedroom Ste.

Selection of Chesterfield Stes.
Color TV Sets (A.I.)
As new—Studio Couches
Dinette Stes.

Duncan Phyfe Table and 6 Chairs

Single and Double Holly'd Beds
Occasional Chairs and Tables
Chests, Dressers
Large Selection of Crystal
China and Bric-a-Brac

BEAVER TABLE SAW

A Quality Sale Worth Viewing
To Be Sold
Friday, 7:00 P.M.

Kilshaws Auctioneers Ltd.
1115 FORT ST. 384-6441

CLASSIFIED ADS PUT YOU ON THE SLOPES IN STYLE!

Winter is so much more fun with extra cash to spend . . . cash that makes you the best dressed girl . . . if not the best skier . . . on the slopes. And, when it comes to collecting extra money, Classified Ads get great results.

Look around your home for every worthwhile thing you don't enjoy anymore — and write it down. The things you have on your list (and you'll be surprised at how many you find) are worth cash to someone else—and all you do to reach them quickly is to call the number below to place your ad.

Get cash that makes your winter a sensation. Use fast-action Classified Ads today!

PHONE
386-2121

This Advertisement Brought Immediate Results

172 McCULLOCH CHAIN SAW. new bar and chain, $75. Propane portable stove 2-burner pressure regulator, $25. 2 tires, 845x15, 885x15, 1 wheel 15". Offers. Cedar fence post. Round or split. Utility power poles. Various lengths. Phone 000-0000.

VICTORIA'S DAILY NEWSPAPERS

Heart Patient 'Fantastic'

LONDON — Television award-winner **Anne Acland** flies home to Canada Friday feeling "fantastically well" aftger emergency open-heart surgery here which gave her a valve transplant.

Anne, whose home is at Luskville, Que., just outside Ottawa, recently won a CBC award for her research work on the Tenth Decade historical series. She was in Beirut, capital of the Lebanon, on a round-the-world trip alone in January when the congenital heart condition she has had since birth 38 years ago struck and nearly killed her.

people

OTTAWA — God, not the federal government, is responsible for erosion.

This was the assessment Tuesday by Public Works Minister **Jean-Eudes Dube** when he was asked by two Social Credit members to do something about erosion along the banks of the St. Lawrence River. Unless caused in some way by shipping or other marine activities, Dube said, erosion is classed as an act of God. "It's not our responsibility."

FAIRFAX, Va. — A retired Washington, D.C. school teacher was sentenced to 30 days in jail for violating health laws by living with 500 chickens in a ramshackle four-room house.

Fairfax county health inspectors ordered **Charles Guilford**, 78, to get the chickens out of his rural home near Vienna, Va., last December.

He told Judge **Martin E. Morris** this week he sold 300 and gave nearly 200 to a chicken farm, but still had 30 left.

DUBLIN, Calif. — When a 220-pound man tried to slip down the chimney of a pizza parlor Santa Claus style, it took three firemen to pry him loose and haul him to the roof.

Daniel Fred River, 28, of Oakland, Calif., was wedged in the chimney about five hours before a janitor heard his muffled cries and notified the fire department.

Rivera told police he did it for a joke, but the unsuccessful chimney climber was booked for investigation of burglary and released on $3,000 bail Tuesday.

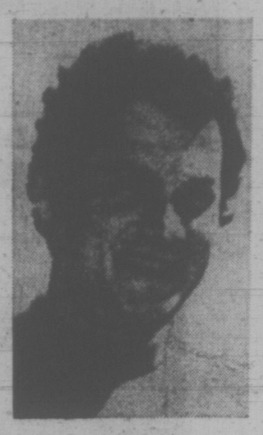

CURTIS
. . . wins custody

SANTA MONICA, Calif. — Actor **Tony Curtis** Wednesday obtained custody of his daughter, **Kelly Lee**, 16, from his former wife, actress **Janet Leigh**.

Superior Court Judge **Charles Woodmansee** signed the order after Miss Leigh, Curtis's first wife, consented to the change.

Last Nov. 13, Curtis received custody of his daughters, **Allegra**, 6, and **Alexandra**, 8, both by his second marriage to German actress **Christine Kaufmann**.

He now is married to the former **Leslie Allen** of Boston. They have a son, **Nicholas**, 2.

Murder, Marriage Capital Crimes?

MONTPELIER, Vt. (UPI) — George Chicoine has been in the maximum-security prison at Windsor for almost 5½ years because he failed to pay his estranged wife $2,500 in support.

Only five men at the prison have been there longer than Chicoine — three of them murderers.

His attorney, Roger Kohn, argued before the Vermont Supreme Court this week that the imprisonment of Chicoine since October, 1967, constituted cruel and unusual punishment.

Kohn also said the Chittenden County Court made no findings of Chicoine's ability to pay and that Chicoine was imprisoned without the safeguards of a jury trial and an independent determination of the facts of the case.

However, Superior court Judge Robert Larrow says he is convinced that Chicoine has $90,000 to make the payments. He has ruled that Chicoine must stay behind bars until the alimony is paid. Larrow says the $150-a-week payments have now mounted up to a total debt of about $40,000.

The state's highest court ordered the case sent back to the county court for a ruling on his petition to be released from prison. The court said the case would be heard immediately because it involves a habeas corpus dispute.

FOLLOW THIS VICTORIA
ENTERTAINMENT GUIDE

Why are more and more people coming to the **WIG AND DICKIE CABARET?** Because it offers the very best in music, fun and laughter with George McDowall and The Lads. Open Tuesday to Saturday at 8:30 p.m. in the Wilson Motor Inn, 850 Blanshard St. Phone 385-6787. Reserve your spot and come to the Cabaret.

THE MAGIC OF LIVING HISTORY at the World Famous **Royal London Wax Museum.** Inner Harbor across from the Parliament Buildings, every day 10 a.m. to 5 p.m. The whole family has a front row ticket. 388-4461.

CLASSIC CAR MUSEUM AND GIFT SHOP, 813 Douglas St. (behind the Empress), 9 a.m. to 6 p.m.

UNDERSEA GARDENS—World's most beautiful garden at the bottom of the sea. 10 a.m. 'til 5 p.m.; Inner Harbor. **SEALAND At Oak Bay Marina.** Continuous Killer Whale, Sea Lion, Seal Shows — 10 a.m. - 5 p.m. Wed. thru Sun.

THE PERSIAN ROOM CENTURY INN — Enjoy Dining and Dancing in the Beautiful Persian Room of the Century Inn. For Luncheon, choose from 30 Omelette Specialities prepared by the Master Chef.

The Brown Jug Cabaret
Boogie at the B J to SHOWDOWN
"Stag Night" Tonight, Ladies Free!
1318 BROAD
Above the Old British Fish & Chip Shop
Cover Charge $1.00

voyageur
This Week's Voyageur Special
VOYAGEUR SEAFOOD PLATTER
Prawns, Scallops, and Deep Fried Sole, Soup du Jour, or Salad, Seafood Platter with Cocktail Sauce, Roll and Butter, and Coffee.
$2.95
OPEN 7:30 in the Morning 'til 10:30 at night.
If Reservations Desired
652-1146
Use Your Esso Card
voyageur RESTAURANTS
Pat Bay Hwy. at Mt. Newton X Rd.

the RED LION INN
FAMILY SMORGASBORD
7 Days a Week
6-9 p.m.
$5.95 Per Couple
Children 12 and Under ½ Price
or
Try Our Delectable New
A LA CARTE MENU
from 6 p.m. 'til closing
Dine and Dance to the Sounds of
TOM PAPROSKI
at the organ Mon. thru Sat. after 6 p.m.
"COME TO THE CABARET"
FRIDAY 9:30 'til 2:00
OR SATURDAY 9:30 'til 1:00
MUSIC BY "THE JETS"
Greater Victoria's only Full Facility Hotel/Motel
385-3366

Smitty's
Now Has Two Locations to Serve You
For Full Dining and Banquet Facilities
"THIS WEEKEND SPECIAL"
BREADED VEAL CUTLETS
Garlic Bread, Baked Potato, Baby Carrots, Coleslaw.
$2.75 Per Person
$3.50 Per Couple
Enjoy our "Buffet" at our Bastion Square Location
Smitty's PANCAKE HOUSE AND RESTAURANT
"Bring the Whole Family"
850 Douglas Street and Bastion Square
383-5612 385-7745
"Everybody's Favorite Across Canada"

Corporation of the District of Saanich
GORDON HEAD SWIMMING POOL
PUBLIC SWIMMING FRIDAY
FEB. 23
1:00 - 3:00 p.m.

LONGHORN STEAKHOUSE
LOBSTER NIGHT
EVERY FRIDAY
Broiled Australian Rock Lobster Tail
$4.95
A delicious sea-food treat, broiled and basted and served with steamy rice, green peas, and brown butter. Includes soup or salad and dessert.
Reserve Early — Avoid Disappointment
477-8022
4066 SHELBOURNE ST.

TAKE A PEEK
TEENS' FRIDAY NIGHT
★ It's Fun
★ It's Girls
★ It's Boys
★ It's Skating
8:15 p.m
★ GOOD MUSIC
★ REQUESTS and DEDICATIONS
★ WIN TRANSISTOR RADIOS, LP's
★ TOP 20
VICTORIA MEMORIAL ARENA
WHERE THE FUN IS ON ICE

BOAT SHOW
$50,000 plus CRUISERS, etc.
USED
PEARSON — next Red Lion
WORLD of PLEASURE

OPEN SUNDAYS
Entertainment Nightly
LULU-BELLE
KEN PEAKER
AND SHEILA
Gay Nineties
Spare Rib House
World Famous Spare Ribs
CHERRY BANK HOTEL
Where Ken Peaker Plays Nightly
825 BURDETT — 385-5380

THE CELLAR
THE CELLAR
Bill Adams
INVITES YOU TO CELLARBRATE at
THE CELLAR
Phone 382-1714
SPARE RIBS
STEAKS — SCHNITZEL
Bavarian Style Sandwiches
Beverage of Your Choice
THE CELLAR

GROCERIES
OPEN
24 HOURS
AT
QUONLEY'S
GOV'T AT FISGARD

GEM Theatre Sidney
There's a Girl in My Soup
A FRANKOVICH PRODUCTION
PETER SELLERS
GOLDIE HAWN
TONIGHT AT 7:45 p.m.

UNIVERSITY OF VICTORIA
PHOENIX FESTIVAL
Friday, Saturday, Sunday — Feb. 23, 24, 25
"MADMAN ON THE ROOF"
"THING IN BLACK"
Uvic Jazz Band
8 p.m.—Phoenix Theatre—Tickets $1.00—Phone 477-4821

SORRY
The Vienna Boys Choir
Is Sold Out
Your support of the Symphony proves that Victoria can become the cultural capital of B.C.
Sponsored by Royal Trust

FINAL PERFORMANCES
THURS., FRI. AND SAT.
The Bastion Presents
MRS. WARREN'S PROFESSION
(G. B. Shaw)
with Margery Bridgeman, Milo Ringham, Jim McQueen, Don McManus, Peter Mannering, Robert Graham
McPherson Playhouse
Feb. 22, 23, 24 8:00 p.m.
Get tickets now 386-6121
AND FOR ALL THE YOUNG AT HEART
"The Thirteen Clocks"
(Musical fantasy from the James Thurber fairy tale)
February 24 — 2 p.m.
To arrange for free ice cream for Birthday parties attending the show phone 382-4112

Music South of the Border
Guest Conductor
Herrera de la Fuente
Maestro National Symphony of Mexico
Leads the Victoria Symphony
March 4—2:30 p.m. March 5—8:30 p.m.
Box Office: 748 Johnson Street — Phone 385-9771
Sponsored by Victoria Press Ltd.

ALL NEW!
The joyful, songful, wonderful, story of the life and music of Johann Strauss!
THE GREAT WALTZ
MGM presents An ANDREW L. STONE Production "THE GREAT WALTZ" starring HORST BUCHOLZ, MARY COSTA, NIGEL PATRICK, YVONNE MITCHELL Guest Star ROSSANO BRAZZI
NO PUBLIC SHOWING TONIGHT!
STARTS FRIDAY FEBRUARY 23 8:15 p.m.
IN THE MAGNIFICENCE OF PANAVISION AND 4 TRACK STEREOPHONIC SOUND
Reserve Seats Now at Box Office or Phone
Advance Sale Box Office Now Open 12 Noon to 6 p.m. (except Sunday)
SCHEDULE OF PERFORMANCES AND PRICES
Evenings at 8:15 . . . . 2.75
Matinees Wed., Sat., Sun. . 2.75
Children . . . . . (Anytime) 1.50
Golden Age 1.50
Wed. and Sat. Mat. Only
FREE LIST SUSPENDED
HAIDA
908 YATES STREET
382-4279

THIS YEAR'S GRAND PRIZE WINNER AT THE CANNES FILM FESTIVAL
julie christie / alan bates in THE GO-BETWEEN
Screenplay by Harold Pinter Executive Producer Robert Velaise Produced by John Heyman and Norman Priggen Directed by Joseph Losey A Robert Velaise-John Heyman Production
FILMED IN BRITAIN IN TECHNICOLOR
ENDS WED.
Evenings Only At 7:00 and 9:00
Closed Sunday
Mature Entertainment
OAK BAY 2184 OAK BAY AVE 598-2213
ADMISSIONS
Adults $1.75
Students $1.50
G.A. Members $1.00
Children 50
WARNING: Contains one intimate scene.—B.C. Director

Peter Sellers
Mature Entertainment
as Albert T. Hopfnagel, Hospital Administrator, in
"Where Does It Hurt?"
Only where you laugh.
WARNING: A Ribald Comedy: Some swearing and coarse language.—R. W. McDonald, B.C. Director.
NINTH FABULOUS WEEK!
nightly at 7 & 9 including sunday
fox cinema
quadra at hillside 382—3370

NOMINATED FOR 4 ACADEMY AWARDS
INCLUDING: BEST ACTRESS CICELY TYSON
BEST ACTOR: PAUL WINFIELD
BEST PICTURE
ODEON 1
780 YATES STREET
383-0513
"SOUNDER"
General
Doors 6:45 p.m.
Shows 7:00 and 9:00

NOMINATED FOR 4 ACADEMY AWARDS
INCLUDING: BEST ACTRESS MAGGIE SMITH
"TRAVELS WITH MY AUNT"
Mature
ODEON 2
780 YATES STREET
383-0513
Based on the Hilarious Novel By Graham Greene
Doors Daily 1:15 p.m.
Shows 1:25, 3:10, 5:10, 7:10, 9:10
Golden Age 50c till 5 p.m.

TOPOL IS BACK IN "FIDDLER ON THE ROOF"
Free List Suspended
COUNTING HOUSE CINEMA 2
Broad at Broughton
383-3434
One Show Nightly 8 p.m.
Matinee Sat. and Sun. 2 p.m.
Prices This Engagement
Adults $2.50
Children and Golden Age $1.00

WINNER OF 3 CANADIAN FILM AWARDS including BEST PICTURE!
"Wedding is worth its weight in Chantilly lace" —TIME MAGAZINE
I URGE YOU TO SEE "WEDDING" —Jay Scott
CINEPIX presents
Wedding in WHITE
starring DONALD PLEASENCE • CAROL KANE
Mature Ent.
Warning: Some coarse language and swearing.
COUNTING HOUSE CINEMA 1
Broad at Broughton
383-3434
SHOWS 7:15 9:00
Sat. Mat. 2:00

MOVIE GUIDE
WALT DISNEY Productions presents SNOWBALL EXPRESS TECHNICOLOR
AND The Magic of Walt Disney World Children 75c
CAPITOL
805 YATES—384-6811
(General Entertainment)
Doors Tonight at 6:30 p.m.
Comp. Showings at 6:55 and 8:55 p.m.

Academy Award Nominee
"BEST PICTURE OF THE YEAR"
Also Best Direction
Deliverance
Starring JON VOIGHT - BURT REYNOLDS
RESTRICTED
9th WEEK
WARNING: Perverted sex, coarse language and much swearing" B.C. Director.
ROYAL
805 BROUGHTON—383-9711
Daily at: 1:10, 3:10, 5:10, 7:10, 9:15
Last complete show: 8:55.

THE LEGEND OF FRENCHIE KING
COLOR General Entertainment
K-TEL
BRIGITTE BARDOT CLAUDIA CARDINALE
MICHAEL J. POLLARD
MICHELINE PRESLE
CORONET
836 YATES ST.—383-6414
ENDS TONIGHT!
Doors 6:30 p.m.
Feature 7:20 and 9:20

STARTS TOMORROW — 2 GREAT FILMS
"MELINDA" Starring Calvin Lockhart, Vonette McGee — "Warning Brutality and coarse language"—B.C. Director
Plus Charlton Heston "SKY JACKED". General Ent.
RE-OPENING TOMORROW NIGHT with "BIG TRIPLE HORROR SHOW"
"TWINS OF EVIL" — "HANDS OF THE RIPPER" and "PHANTOM OF THE OPERA"
TILLICUM Drive-In
BURNSIDE AT TILLICUM—382-7531
Gates 7:30 p.m.
Show at 8 p.m.

B.C.

MARMADUKE

"A root beer float for me, and a steak for my friend here."

THE FAMILY CIRCUS

"When the snow melts, what happens to the white?"

GARDENING
hilda beastall

A Quick, Easy Way To Manufacture Soil

Mobile home gardeners are just as keen as any other type, for these are, basically, permanent homes. No doubt another name will be evolved for these in a few years.

Since the amount of garden space for each home is limited, intensive cultivation is both desirable and possible. In other words, every inch of soil can be utilized without the effort exhausting the gardener.

The amount of waste material from housekeeping for two or three people in a mobile home will just about equal that from a conventional home, so that the problem of making sufficient good soil for the small garden is simply no problem at all.

Make low mounds of vegetable parings and scraps, the egg shells, tea leaves, dust from the floors, cigarette butts and ashes, all these covered with a layer of soil each day quickly rot down when kept moist.

Make a sequence of mounds, beginning now if you haven't already. By the time you want to begin sowing seeds or transplanting flowering annuals and vegetables in April and May, you should have some decent soil to work with.

Don't worry if the egg shells are still recognizable in May. The calcium and other materials will have been slowly worked on by the soil bacteria. The humas from the other waste material will attract plant roots by holding a reserve of moisture in summer. In the moisture will be plant nutrients.

If grass, either dried or green clippings, is available nearby, or bracken and other weedy growth, gather this too for burying under a couple of inches of soil.

Cow and horse manure in a small quantity is just as good for a mobile home garden as for a farm acreage. Just be sure you cover it at once with a two inch layer of soil.

You may have only three aspects for your garden plots. The east is the preferred facing for hundreds of plants not needing the greatest heat.

Leafy vegetables will do well there, and pease. Carrots and other root vegetables, also the semi-tropical tomatoes, sweet peppers, eggplants will take the hot sun from the south and overhead. Some of the latter group can be grown well in large containers standing on a tiered self arrangement against the south wall of the home, thus saving ground space and getting the advantage of more heat.

The warm afternoon and lingering evening sun is appreciated by sweet corn, squash, beans and melons.

The climbing or trailing vines of some of these vegetables will grow and fruit well on slatted or wired sloping racks to take less ground space and give the advantage of greater returns from the small garden space.

Even though spring is not with us for several weeks yet, you garden-minded mobbile home owners should get started on the soil in your garden plots.

Already the frog chorus has been heard on the Millstream. They were noted for the first time the night of February 17 at Second Lake, although half the lake is still frozen.

CRYPTIC CROSSWORD

ANSWER TO WEDNESDAY'S PUZZLE

ACROSS
3 Slaughter
8 Reel
9 About them
10 Sepals
11 Fleet
14 Ether
15 Rent
16 Tonic
18 Trip
20 Of the
21 Rucks
24 Sultan
25 Innocents
26 Wits
27 Shuffling

DOWN
1 Prospects
2 Keep their
4 Lobs
5 Usual
6 Hitter
7 Ewes
9 Alert
11 Fines
12 Testatrix
13 Steepness
17 Comus
19 Put off
22 Knell
23 Inch
24 Sten

CLUES

ACROSS
1 Scene observed by way of a street within (5)
4 Marks of punishment given to some soldiers! (7)
8 Charge for safe keeping could be so great (7)
9 Musical sequence sounds melliflous (5)
10 Strung up? (4)
11 A servant isn't automatically produced, one hears (8)
13 Relinquish one spot (4)
14 Girl coming from a point almost due north (4)
16 Produced some original work unruffled (8)
17 Lacks the potential to show hypocrisy (4)
20 It creates revolutionary movement viewed from both directions (5)
21 Fancy aiming haphazardly to the east (7)
22 Is around the street after unhappy perverts (7)
23 This will have a flattening effect on journalists (5)

DOWN
1 Written evidence that calls have been made (8-5)
2 A scratch number of points (5)
3 Unfortunately it's a girl, we hear (4)
4 Observe the maxim for an unstable board (6)
5 One living in desert, going frantic (8)
6 High churchman is quite an attraction at the zoo! (7)
7 Resolution: dates must be changed with speed! (13)
12 Short stays—the lads go around one day in France (8)
13 Tom receiving a setback in the exploit suffered a loss in status (7)
15 About to shoot off target, showing negligence (6)
18 Stand up for an increase in pay (5)
19 Strike soft and light (4)

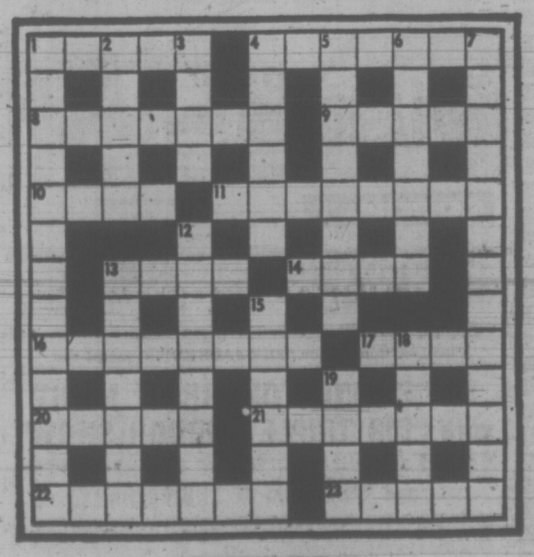

SOLUTION FRIDAY

The Bridge Expert

By FRED KARPIN

In today's deal, which came up in the match between Italy and China during the World Olympiad held earlier this year, both the Italian pair and the Chinese pair reached the identical game contract. But the two declarers diverged in their handling of the trump suit.

East-West vulnerable. South deals.

NORTH
♠ Q J 8 6 5
♡ K 10 7 6
◇ Q 7
♣ Q 10

WEST
♠ 10 4 2
♡ 9 4
◇ 4 2
♣ A K J 8 5 4

EAST
♠ A 9 7 3
♡ Q 8
◇ J 10 9 6 5
♣ 7 6

SOUTH
♠ K
♡ A J 5 3 2
◇ A K 8 3
♣ 9 3 2

The bidding:

South	West	North	East
1 ♡	2 ♣	3 ♡	Pass
4 ◇	Pass	4 ♡	Pass
Pass	Pass		

Opening lead: King of ♣.

The above was the bidding sequence when Italy held the North-South cards. It should be mentioned that North's jump to three hearts was a "limit" bid: it showed 9-11 points and a minimum of four hearts. South's four-diamond bid indicates the eagerness of the Italians to reach slams whenever possible, in case the hands fitted well. North, having no aces and only one king, naturally "signed off" at four hearts.

On West's king-of-clubs opening lead, East initiated a high-low signal by playing the seven-spot. On the continuation of the club ace, he played the six. To trick three, West led the jack of clubs.

The question in South's mind, of course, was: who had the queen of trumps, East or West? Deciding that it was West, declarer ruffed the jack of clubs with dummy's 10 of hearts. East overruffed with the queen, and then cashed the ace of spades, for the setting trick.

When the deal was replayed with China sitting North-South, South bid four hearts directly, over North's "limit" jump to three hearts. The Italian West defender again led the king of clubs, after which came the ace of clubs and then the club jack. Our declarer decided that East, rather than West, was the possessor of the trump queen. So he ruffed the jack of clubs with dummy's king of hearts.

He then led a low heart, and when East followed suit with the eight-spot, South finessed his jack. With the jack winning, the ace of trumps was cashed next, felling East's queen. Declarer's only loser from here in was a spade to East's ace.

Without intending to be critical of the Italian declarer, it seems that China made the percentage play in the trump suit. With West almost certain to have a six-card club suit (based on East's high-low signal), East, with 11 unknown cards (exclusive of two clubs), rather than West (with seven unknown cards), rated to be the possessor of the trump queen.

FUN WITH FIGURES

By J A. H. HUNTER

Each letter stands for a different digit.

"KOOKY" for sure, but that's got to be prime. What do you make of it?

G O O N'S
T O G S
T O O

K O O K Y

(Answer tomorrow)

Yesterday's answer: Bill ran 200 steps.

RELIGIOUS ROUTE

HUDDERSFIELD, England (CP) — A Moslem bus driver made an unscheduled stop on his Yorkshire route — to say his prayers. Despite a fully-laden bus, he knelt on a carpet at the rear, faced East and prayed for five minutes. "Everyone was flabbergasted," one passenger said. "You see this on TV comedy shows but never dream it could happen in real life." No action was taken against the driver by the company.

PEANUTS

BROOM-HILDA

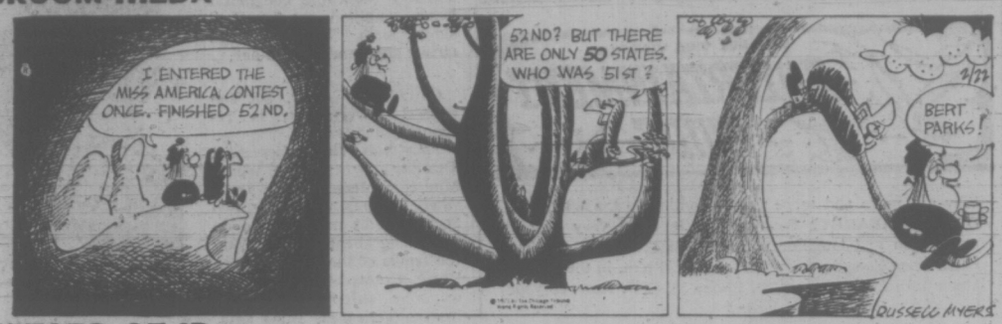

WIZARD OF ID

APARTMENT 3-G

MISS PEACH

EB AND FLO

POLLY

NANCY

MUTT AND JEFF

MARK TRAIL

Edict Causes Salmon Waste

Valuable salmon are being wasted because of the "dogfish for herring edict" approved by Environment Minister Jack Davis, a commercial fisherman said Wednesday.

Walter Redford of Lund, near Powell River, is in Victoria to promote his campaign for controls on methods of catching dogfish.

Redford agrees that dogfish in the Strait of Georgia should be controlled but not by "lax measures" approved by Davis.

Redford's protest follows a decision by Davis allowing fishermen to catch two tons of herring for each ton of dogfish caught in the Strait.

The move is aimed at ridding B.C. waters of dogfish which feast on herring.

Redford's complaint is that no restrictions have been placed on the use of salmon gillnets or where they can be used when fishing for dogfish.

"This means that a fisherman can use a salmon gillnet to catch dogfish and the gear invariably catches salmon too," he explained. "The salmon has to be thrown out as salmon fishing is closed during the winter months."

Commercial fishermen should only be allowed to use the long line or beam trawl to catch dogfish during the closed salmon season, he said. This would eliminate netting salmon.

But during the open season it wouldn't matter what gear is used, he said.

Another problem is the purse seiner he said. When "scooping" herring from the sea, the seiners also catch salmon which are in the same area feeding on the herring.

"Tagging fish by the department of fisheries has proven that stocks of coho and spring salmon shows a high degree of residency in the Gulf of Georgia," he said. "It is important that there be no fishing for herring in salmon nursery grounds."

Sandy Argue, a fisheries biologist with the federal fisheries department, said the department has received a few complaints on gillnetting for dogfish when salmon gillnetting is closed.

"We are aware of the problem," he said. "It is under study and regulations may have to be introduced."

Redford said he has been running his campaign on a shoestring.

"It's costing me money but it's worth it, he said. "I have received the support of several organizations."

He said people can help by writing to Davis in Ottawa asking him to ban the use of salmon gillnets on the B.C. coast for catching dogfish except when commercial salmon gillnet fishing and trolling is open.

Redford has been a commercial fisherman for 40 years.

Foresters Back Provincial Land Study

Foresters and environmentalists are solidly behind the B.C. government's new policy calling for integrated land and resource management studies on public lands before they are exploited.

Some say the policy represents the first major land management reform in the history of the province.

Alan Vyse, chairman of the Vancouver Island section, Canadian Institute of Forestry, said the land studies has the general support of foresters and are "a step in the right direction."

Resources Minister Robert Williams Tuesday put a stop to all logging activities in the Tsitsiki-Schoen watershed pending an integrated resource management study for the area. He also ordered similar studies in the Prince George forest district and in the Purcell Mountain range in the kootenay district.

This means all resources on these public lands will be studied before logging, mining and recreation are allowed. An over-all management plan will determine how these lands are to be exploited without causing widespread damage to the environment.

Vyse said B.C. foresters have been talking about integrated land-use management for years but nothing was done about it.

"It's not new," he added. "It is being practiced in certain areas of the United States and Canada."

"We are dealing with a dynamic forest and a dynamic economic system which is subject to changes," he said. "We need careful studies to find out the effects of these changes."

Vyse said he supported public input into these studies.

Ethel McLeod, a director of the Sierra Club, said many foresters and loggers have been waiting for years for a change in land management policies.

"It's here now," she said. "I hope industry itself will support the policy. No one gains by abusing the land."

She considered the studies a major land-use management reform.

Alan H. Meadows, vice-president of the Amalgamated Conservation Society, said the studies will no doubt do much towards protecting B.C.'s valuable fisheries resource.

"For years our rivers and streams have been clogged with debris from logging operations," he said. "Land has eroded due to poorly-planned logging roads. Many foresters have not been happy with the way things were done. Now we hope things will be different."

Howard English, a director of the B.C. Fish and Wildlife Federation, said "we have finally achieved integrated resource management planning — a policy which should have been established years ago."

Soviets Purge Cards

MOSCOW (UPI) — Soviet Communist Party authorities have decided to weed out ideological slackers and misfits starting March 1 when 14.5 million members begin turning in their red-colored cards for new ones.

A central committee resolution has set the date for the start of the exchange, the first in 20 years. If judged worthy of continued membership, the members will get back a new card. If not, they drop off the party rolls.

The resolution said the two-year exchange will progress "gradually without haste." The party earlier stressed that the exchange is not a purge but a careful pruning of unworthy members designed to boost Communist efficiency.

The party newspaper Pravda said the move would bring about a "fresh surge of creative power in the party organizations . . ."

Western diplomats said although it is not a purge in the bloodletting sense, ousted members might face job demotions and status loss.

Guidelines for the exchange were set at the 24th Communist Party Congress in April, 1971, and by the central committee last May.

Pravda said in an editorial in June that the exchange was not a purge. "Party purges carried out in the past were aimed at resolutely riding the party of alien class elements," it said.

"Radical changes that have occurred in the country as a result of the triumph of socialism removed the causes that prompted the necessity for purges," it said. "In present day conditions, the party can keep its ranks pure without resorting to such measures."

Complaints About Mill Supported

NORTH COWICHAN — A letter from an angry ratepayer criticizing the Slegg Brothers sawmill in the Cowichan Bay Flats area was endorsed Wednesday by North Cowichan council.

David Chase of Khenipsen Road wrote to council objecting to an application by the sawmill for a permit to dump refuse on the tide lands of Cowichan Bay.

"The log butts, bark and scrap lumber burned on the beach last week and accumulating there after a very extreme tide are pretty conclusive evidence that this type of pollution is still, at least particularly, attributable to the Slegg mill," Chase said.

He continued: "Perhaps the most serious aspect of the continuing pollution of the waterways and a fact that cannot be denied is the liquid pollution through the leaching of acrid soluble material from the refuse which is visible entering the water in vast quantities."

Chase had assurances over two years ago from E. R. Slegg, head of the company, "to rectify as speedily as possible those things of which you complain."

In the past few years council has on several occasions complained about the poor housekeeping of the mill operation, and has also complained to the Pollution Control Board.

Amalgamation: Yes Annexation: No

NORTH COWICHAN — Council voted unanimously Wednesday to settle for total amalgamation or nothing between the municipality and the city of Duncan.

In its resolution, council stated it would oppose annexation of any part of North Cowichan.

"It becomes desirable for us to express specifically what this council's policy is and a firm explanation like that will clear the air," said Ald. John Carmen, who made the resolution.

North Cowichan council is always ready to meet with Duncan elected officials to discuss amalgamation, said Ald. Margaret Robertson.

BOAT SHOW
$200,000 — Over — $200,000
REINELL
PEARSON — next Red Lion
WORLD of PLEASURE

CLASSIFIED ADVERTISING
386-2121
YOUR KEY TO EXTRA CASH!
Sell those items around the house that you no longer use.
11 WORDS ONLY $1
VICTORIA PRESS LTD.

EATON'S 749 View St.
Shop Friday 'til 9 p.m.
Warehouse Sales
Sale Continues 'til Saturday, Feb. 24th
Mostly One-of-a-Kind — Subject to Prior Sale

FLOOR COVERINGS
Reg. 6.39 sq. yd. — no cutting at these prices. Pieces only of Foamcraft self-polishing fibreglass back linoleum. Assorted patterns and colors. Sizes include:
12"x7'x9", each 43.40
12'x8'9", each 48.95
12'x7'9", each 42.10
12'x6', each 28.72
12'x3'3", each 18.20
12'x3', each 14.36
12'9", each 50.60
12'x15'9", each 88.20
12'x9'5", each 54.50
12'x2', each 10.95
12'x4'9", each 22.60
Area Rugs, 9'x12' size — Evalon fibre with foam backing. Assorted colors. Each 64.95
Area Rugs, 9'x12' size — Nylon shag with foam backing. Assorted colors. Each 89.95
12' Broadloom — 28 oz. plush nylon shag in tangerine or goldtone. Sq. Yd. 4.95

MATTRESSES, BOX SPRINGS
Quiltmaster Mattress and Box Spring — 405-coil mattress with heavy duty sisal, Flexalator spring, cotton felt padding, edgeguard wire. Matching box spring with legs.
3/3 size. Unit 84.95
4/0 and 4/6 sizes. Unit 89.95
See Our Selection of Odds and Ends . . . Mismatched Mattress and Box Springs— 3/3 or 4/6 Sizes. Each 34.95 to 79.95
Another Truckload Special of Mattresses and Box Springs from Grange:
Chinook Unit — 252-coil mattress on box spring and legs. Quilt top with heavy sisal padding.
3/3 size. Each 49.95
4/6 size. Each 64.95
312-Coil Mattress on Box Spring and Legs — Quilt-top mattress with heavy duty sisal pads, cotton felt.
3/3 size. Each 72.95
4/6 size. Each 84.95

FLOOR SAMPLE LIVING ROOM SUITES
Apartment Size Suite — 3-seater sofa measures 70" long, has 2 cushions, molded back, wide arms. Cornel patterned cover, one suite in rust, one suite in gold. Reg. 209.95. Sale, suite 189.00
Modern Design Suite—4-seater sofa is 87" long, with wood arm protectors, walnut finish trim. Matelasse cover in copper, green and gold. Reg. 299.99. Sale, suite 239.99

FLOOR SAMPLES
Contemporary-Styled Suite—High arm design with bolster arm rests, foam seat cushions. Nylon matelasse cover in green only. Complete with Shepherd castors. Reg. 419.99. Sale, suite 359.99
Modern-Style Suite—Loose back cushions, foam seat cushions with wrap-around design. Tweed cover in pine color only. Shepherd casters. Reg. 369.95. Sale, suite 319.95
2-Piece Chesterfield Suite — Modern high-back design with semi-detached cushions, plush nylon cover in gold. Spring edge construction for long life. Shepherd casters. Reg. 549.95. Sale, suite 479.95
2-Piece Chesterfield Suite—High-back Colonial-style suite with maple showwood on wings and arms. T-shape cushions. Green tweed cover. Attached arm bolsters. Reg. 549.95 Sale, suite 494.95
2-Piece Daveno Set — Daveno opens to comfortable bed, chair is handy Cogswell rocker. Daveno includes bedding box. Sale, suite 199.95
2-Piece Daveno Suite — Modern design, complete with bedding box. Herculon cover in green plaid. Reg. 279.95. Sale, suite 239.95
2-Piece Daveno Suite — Daveno has bedding box, comes with high-back chair — both with walnut finished showwood. Combination Herculon and vinyl cover. Reg. 299.95. Sale, suite 254.94

ELECTRIC RANGES
G.S.W. 30" Range — Featuring a continuous clean oven — no more messy clean up jobs ever again! Plus a full line-up of cooking extras: Rotisserie, lighted back panel, infinite heat broiler control. Automatic clock controlled oven. White only. Each 268.88
Avocado or harvest gold, 10.00 extra.
G.S.W. 30" Range, 2 only — Also with continuous clean oven. Plug-in elements, large utility drawer, white only. Each 228.88
20½" Electric Range — Compact model for apartments or cottages . . . removable oven door and slide racks for easy cleaning, appliance outlet and plug-in elements included. Each 168.88
30" Electric Range — Handsomely designed 30" model has woodgrain trim . . . automatic clock controlled oven, plug-in elements and timed appliance outlet. White. Each 228.88
Harvest gold or avocado, 10.00 extra.
G.S.W. 30" Range — the deluxe model! . . . has contour top, glass control panel, full width tube lighting. Large picture window oven is removable for easy cleaning. Rotisserie. Woodgrain trim or white. Each 278.88
Available in harvest gold or avocado, 10.00 extra.

REFRIGERATOR FREEZER CLEARANCE
G.S.W. Frost Free Refrigerator, 2 only — Deluxe model with cantilever shelves, porcelain crisper, porcelain meat keeper and electric butter conditioner. 1 avocado, 1 harvest gold. Each 374.88
G.S.W. Frost Free Refrigerator, 4 only — Deluxe model, Avocado or harvest gold. 13 cu ft. Each 348.88
G.S.W. Frost Free Refrigertor, 2 only — 15 cu ft model in white only. Each 368.88
G.S.W. Chest Type Freezer, Specially Purchased—15 cu. ft. capacity holds 495 lbs. of frozen foods. Features an aluminum liner for most efficient freezing action. Includes interior light, one basket, one divider, operating light, lock and key. Each 208.88
As Above, with steel liner, Acrylic enamel finish. Each 198.88
22.6 Cu. Ft. Freezer — As above, with 3 baskets and 2 dividers. Acrylic enamel finish. Each 238.88

IGA At Colwood Corners 1860 Island Highway
PRICES EFFECTIVE FEB. 22, 23, 24
THURSDAY, FRIDAY, SATURDAY
OPEN DAILY 9-9 INCLUDING SUNDAYS
We Reserve the Right to Limit Quantities
GRADE "A" BEEF CHUCK STEAK lb. 89c
TURKEY WINGS lb. 25c
Applewood No. 1 SLICED BACON lb. 99c
STEWING BEEF lb. 99c
No. 1 Bologna By the Piece, lb. 55c
Grade A Beef Cross Rib ROAST lb. 99c
CHASE & SANBORN COFFEE lb. 69c
KRAFT 48-OZ. JAR MIRACLE WHIP 89c
SNO FLAKE SHORTENING 2½-lb. Tub 79c
GOLD REEF PINEAPPLE 14-oz. Tin 5 for 1.00
ROBIN HOOD 19-oz. Pkg. CAKE MIX 2 for 79c
MAPLE LEAF CHED-R-SPRED 16-oz. Jar 79c
RHODES 5 LOAVES BREAD DOUGH 69c
I.G.A. 18"x25' FOIL WRAP 59c
DAD'S COOKIES 2-lb. Pkg. 89c
McCAIN APPLE PIE 49c
SQUIRREL PEANUT BUTTER 32-oz. Jar 79c
MAZOLA CORN OIL 32-oz. Bottle 79c
DELSEY BATHROOM TISSUES 8 Rolls 1.00
KRISPEE Tri-Pack POTATO CHIPS 2 for 69c
PACIFIC TALL TINS CANNED MILK 5 for 95c
CHIQUITA BANANAS 8 lbs. 1.00
California CELERY each 29c
FLORIDA INDIAN RIVER GRAPEFRUIT Pink or White 10 for 1.00
Green Peppers lb. 25c

Indian Land Grant

OTTAWA (CP) — The federal government and Alberta have agreed to turn over part of Wood Buffalo National Park to the Fort Chipewyan Indians as soon as there is agreement on how much land is involved, Indian Affairs Minister Jean Chretien said Wedensday.

Chief Albert Gladue of the Fort Chipewyan Band had complained that although his band signed a treaty with Ottawa 100 years ago, the land promised in the tready had not been given to the Indians.

the prairies

Parents May Help

PRINCE ALBERT (CP) — There is a possibility of establishing school councils in Saskatchewan to open the door for more participation by parents in education, Education Minister Gordon MacMurchy said today.

The council, made up of parents or parents and teachers, could advise on matters related to its school. It could have some decision making powers in such areas as discipline, regulations, scheduling, use of school facilities and community relationships, he said.

Sewage Treatment

REGINA (CP) — City council Wednesday unanimously agreed to proceed with a $2 million plan to provide tertiary sewage treatment to reduce algae in the Qu'appelle river basin.

The project will clean the city's effluent to meet standards set for 1974 by the Saskatchewan Water Resources Commission.

Festival Queen

WINNIPEG (CP) — Joanne Boulet, a 19-year-old blue-eyed blonde, was crowned queen of the 1973 Festival du Voyageur Wednesday night.

The first-year education student at St. Boniface College was selected from 27 bilingual contestants and will receive, among her prizes, a $200 scholarship and tickets to the 1974 Quebec Carnival.

Ten in Drug Raid

WINNIPEG (CP) — Ten persons appeared in provincial judge's court Wednesday following an RCMP drug raid which uncovered 40 pounds of marijuana at the University of Manitoba valued at about $8,000.

Each person was charged with possession of marijuana for the purpose of trafficking and each was remanded until Feb. 26.

Farms Aided

REGINA (CP) — A Crown corporation to be called FarmStart and which would make grants and loans available for establishing profitable farm units or expanding livestock operations, would be formed under a bill introduced in the legislature Wednesday by Agriculture Minister Jack Messer.

The budget provides $2 million for grants to assist in developing viable farm units and also establishes a fund of $15 million for FarmStart. Grants would range from $200 to $8,000, depending on need and potential.

Irrigation Backed

REGINA (CP) — Opposition leader D. G. Steuart urged the provincial government Wednesday to use some of the extra money it is to receive from Ottawa and reverse its decision to cease construction of the South Saskatchewan River irrigation project near Outlook.

Referring to an estimated $26.4 million in equalization grants the province will get as a result of a change in the formula announced in the budget Monday Stewart said the government now could afford to proceed with the work.

Coal Plea Made

EDMONTON (CP) — Premier Peter Lougheed said Wednesday he has asked Ontario to consider using more Alberta coal.

He told the legislature he particularly is interested in seeing Ontario Hydro burn more Alberta coal.

Liquor Profits

EDMONTON (CP) — Net profit on Alberta Liquor Control Board sales in the 1971-72 fiscal year totalled $61,967,253, an increase of $7,896,015 over the previous year, the board reported Wednesday.

Total net income from operations increased $8,283,978 to $64,492,762. Liquor and wine sales totalled $107,810,982, while beer sales were $20,814,155.

Shop Friday 'til 9:00 p.m.

Eaton's "Countdown" Sweaters Soar To New Fashion Heights

An aura of soft, fluffy sweaters drift in swirls of 75% Orlon Acrylic/25% Mohair, forming the prettiest shapes in rainbow pastels. Some have hazy rib effects; some are wrapped and tied; others cloud over in dainty pointelle styles. Pales mingle with pales. Colors match. Combos captivate the eye in layers. Going over beautifully with shirts, pants, skirts or another sweater. A collage of airy designs in total harmony with fashion, brightening your lifestyle. See them in slap happy sizes of S.M.L. inclusive.

A. **Long Sleeve Wrap Cardigan;** With ties. Yellow, pink, turquoise, white. Each **12.00**

B. **V-Neck Button Front and Short Sleeves;** Pointelle stitch with ribbed waist. Pink, white, yellow, blue. Each **11.00**

C. **Scoop Neck Sweater:** Short puffy sleeves. Pointelle stitch body. Yellow, turquoise, pink, white. Each **10.00**

D. **Round Neck Sweater:** Cap sleeves. Contrast trim. Pointelle stitch body. Turquoise, coral, white. Each **9.00**

E. **Rounded Collar Sweater:** Short sleeve. Contrast trim. Coral, turquoise, white, yellow. Each **10.00**

Pacesetter Shop, Floor of Fashion

EATON'S Downtown

Store Information 382-7141

WEATHER
Tonight: A Few Clouds
Friday: Increasing Clouod, Warm

Victoria Times

TODAY'S NEWS TODAY
Classified 386-2121
News 382-3131

89th YEAR, No. 215 ★ ★ ★ VICTORIA, B.C., THURSDAY, FEBRUARY 22, 1973 ★ ★ ★ 10 CENTS DAILY, 20 CENTS SATURDAY

Downing of Jet Raises Furore

By The Associated Press

Angry denunciations of Israel echoed around the world today for the shooting down of a Libyan passenger jet at a cost of more than 100 lives.

Israel claimed its fighters fired on the Libyan Airways 727 over occupied Sinai Wednesday only after the jet's French pilot disobeyed orders to land.

But in Cairo, the plane's destination, Deputy Prime Minister Abdul Khader Hatem said Egypt had no evidence that the pilot ever was in radio contact with the Israeli fighters. The Egyptians produced a tape recording of the pilot's last conversation.

Israel's air force boss said his jet fighters had not meant to shoot down the airliner but only tried to make it land. Maj.-Gen. Mordechai Hod said the plane was flying over "the most sensitive military area in Israel."

The passenger jet was over Israeli military installations along the eastern side of the Suez Canal, occupied since the 1967 war.

The last words on the tape, in English and supposedly from the pilot, were these: "I guess we have some serious trouble with both our heading and our compass" and then, a few seconds later, "We are shot by a fighter! We are shot by fighter!"

A surviving steward said two rockets were fired.

The death toll apparently stood at 105. Libyan officials said 112 persons were on the jet. Israel reported nine survivors had been pulled from the wreckage but that two of those, both women, died during the night.

Hatem told a Cairo news conference that the attack on an unarmed and clearly marked civilian airliner was "one of the most cowardly, barbaric acts ever committed." He called upon the world to take some appropriate action or else witness the end of law and order and faith in international society."

Egypt asked the International Civil Aeronautics Organization to investigate and is sending messages to political organizations, parliaments and labor unions around the world setting forth the Egyptian view of what heppened.

"The time has come when Israel should bear the consequences of her aggression," Hatem said.

He reported that Libya's Revolutionary Command Council was in session to discuss what steps it would take.

Elsewhere, especially in the West, dismayed leaders deplored what they regarded as a severe blow to hopes for settlement efforts in the Middle East.

President Nixon of the United States sent messages of condolence to Libya and Egypt a pointed rebuke to the Israelis But a Lebanese newspaper accused the president of hypocrisy, likening him to "a murderer who attends the funeral of his victims."

Canada expressed "shock and regret."

The British government called for a full and impartial investigation.

"This is a horrible tragedy and we are profoundly shocked at the loss of innocent

Continued on Page 2

Rose Found Not Guilty, Released

MONTREAL (CP) — Jacques Rose, imprisoned for two years at the provincial police detention centre, was released today, followinig his acquittal on a charge of murdering former Quebec Labor Minister Pierre Laporte.

The acquittal came after a six-week trial and the trial judge said he could not deny Rose's conditional release.

The bail conditions require Rose to: Remain in the province, keep the peace, not communicate with any of the witnesses at his murder trial, refrain from possession of firearms and report to the court March 5 to have a trial date set for the remaining charges he faces.

The verdict was handed down by a Court of Queen's Bench jury after 13 hours of deliberation, two of them today, and brought cheers from Rose's friends and relatives in the court.

Mr. Justice Claude Bisson said following the verdict that, since Rose has been acquitted of both murder and kidnapping in the Laporte case, "I do not think I would be justified in denying the conditional liberty of Jacques Rose."

Charges of complicity after the fact in the kidnapping and detaining Mr. Laporte against his will are still pending against Rose but these are "relatively less substantial" than the previous charges.

Rose, acquitted in December after his second trial on the kidnapping charge, thanked the nine-man and three-woman jury for its decision and congratulated jury members for their "solidarity."

His lawyer, Robert Lemieux, said the decision will be "historic for les Quebecois" and asked that Rose be released immediately pending his March 5 trial on the two charges he still faces.

Complicity after the fact of kidnapping is punishable by up to 14 years in prison while forcible confinement carries a five-year jail term.

$200 MILLION DISCREPANCY

OTTAWA (CP) — An anticipated deficit forecast by commissioner general Roger Rousseau for the 1976 Summer Olympics at Montreal and that tabled by Prime Minister Trudeau in Ottawa Wednesday showed a $200 million discrepancy.

Rousseau, speaking at a news conference in Toronto, said federal government economists agree the most any deficit could run would be $22 million.

He said Montreal has already advised the federal government that any deficit for the Games would be picked up by the province of Quebec and the city.

But a federal treasury board report, tabled by the prime minister in the Commons, anticipated a $217 million deficit from the Games when federal costs pf $45 million, are included.

The Comite d' Organization des Jeux Olympiques (COJO), organizing committee for the Games, announced last month the 1976 production would cost $310 million and predicted there would be no deficit.

The federal finance experts, in their report Wednesday, said costs would be higher than the COJO estimates, and that sources of revenue would raise only a fraction of what the COJO expects.

They anticipated costs of producing the Games would be between $390 million and $439 million.

EARTHQUAKE which hit southern California Wednesday did more than $1 million in damage to the coastal city of Oxnard. It made a monumental mess in some supermarkets when cans were knocked off the shelf by the 20-second tremor. Five persons were injured, none seriously.

CHINA, U.S. SWAP ENVOYS

WASHINGTON (UPI) — The United States and China will establish "liaison offices" in each other's capitals a step just short of full diplomatic relations between the one-time bitter enemies.

"The two sides agreed that the time was appropriate for accelerating the normalization of relations," Washington and Peking said in a joint communique that followed this week's visit to China by presidential envoy Henry Kissinger.

The announcement came on the first anniversary of President Nixon's arrival in Peking, a visit that chipped away 20 years of accumulated ice from relations between the United States and the world's most populous nation.

Reds on Top In Laos

By LEWIS M. SIMONS
Washington Post

VIENTIANE — The Communist Pathet Lao emerged as the dominant political power in Laos with the signing Wednesday of a peace accord with Prime Minister Souvanna Phouma's government.

Under the combined force of North Vietnamese military attacks and U.S. diplomatic pressure during the last three weeks, the government side have in to virtually every Pathet Lao demand.

As a result, the rightist element in Souvanna's government has all but been demolished and even Souvanna's own future as prime minister of a new coalition government could be in doubt.

Although Souvanna is generally conceded by both sides to be the most logical choice to head the new two-party government, the Pathet Lao made it clear that the decision is still under negotiation.

The accord, divided into military and political sections, is almost entirely the work of the Pathet Lao, with very minor concessions to the government side.

Under the military provisions, all foreign troops in Laos must be withdrawn within 90 days from the time the cease-fire goes into effect — at noon Thursday here (9 p.m. Wednesday PST).

This has been a basic Communist demand since negotiations between the two sides began on Oct. 17. Souvanna had been striving for a 30-day schedule.

The 90-day grace period could prove most useful to North Vietnam, which has some 65,000 troops in Laos. Informed observers believe Hanoi will use the three months, if necessary, to move personnel and supplies along the Laotian Ho Chi Minh trail into South Vietnam and Cambodia.

Furthermore, nowhere in the agreement — according to an unofficial Pathet Lao translation from the original

Continued on Page 2

Indians Invited To Draft New Act

By Times Ottawa Bureau

OTTAWA — A jubilant Harold Cardinal said here Wednesday Indian and Northern Affairs Minister Jean Chretien had given Canadian Indians the go-ahead to produce their version of what a new and updated Indian Act should look like. (See story on Page 9.)

Cardinal, president of the Indian Association of Alberta, said the draft act would be obtained by consulting with Indian bands from Prince Edward Island to the West Coast and that it would be on Chretien's desk within six months.

In Ottawa as the head of a delegation consisting of 130 Alberta Indians representing 42 bands, Cardinal said in the unlikely event that the Supreme Court of Canada should make a decsion based on the Canadian Bill of Rights and against the best interest of treaty Indians the Indians would refuse to honor that decision.

Cardinal's group is basically in Ottawa because of a threat he believes faces treaty Indians as the result of a Supreme Court of Canada case which opened here today.

In the case, two Indian women, Jennette Lavell and Yvonne Bedard, who have lost their treaty status under the Indian Act because they married non-Indians, are claiming the Indian Act is in conflict with the Bill of Rights and is discriminatory against Indian women.

If an Indian man marries a non-Indian he still keeps his treaty status and the non-Indian wife can live on the reserve. If, on the other hand, a treaty Indian woman marries a non-Indian she loses her treaty status and is banished from the reserve.

IN THE HOUSE

● MLA Rosemary Brown urges government get into mortgage and housing businesses. Page 13

● Provincial Secretary Hall hopes legislation giving collective bargaining rights to B.C. civil servants will be introduced this session. Page 13

● Esquimalt MLA Jim Gorst urges consideration of ferry sailings from downtown Vancouver to downtown Victoria. Also calls for freeze on Inner Harbor area development pending establishment of capital commission. Page 24

● Rehabilitation Minister Levi introduces legislation which would remove the minister's right to determine eligibility for social assistance. Page 25

● Education Minister Dailly reports on a meeting in Ottawa this week between provincial education ministers and federal officials; says provinces pushed for new look at job-training schemes and student-aid program. Page 25

● Opposition MLA James Chabot ticks off cabinet ministers Dave Stupich and Robert Williams for what he called involvement in property deals and is himself accused of character assassination. Page 25

Hijack Flight Ban

WASHINGTON (Reuter) — Airlines which fly to countries that give sanctuary to hijackers or terrorist organizations could be banned from flying to the United States under a bill approved by the Senate Wednesday.

Red Ships Escape Mined Harbor

WASHINGTON (UPI) — Aided by minefield maps from the U.S. navy, more than a third of the Communist-Bloc freighters trapped since May in Haiphong harbor have navigated the U.S. mine blockade and slipped safely out to sea.

Pentagon officials considered it a dangerous feat. The mines are still lethal, they said, and although the maps showed where the underwater explosives were dropped no one knows where they might have drifted.

Defence department sources said the freighters—riding high because they were empty—avoided the mines by sailing at high tide.

NEWS BRIEFS

Pipeline Bill

WASHINGTON (AP) — Legislation that would end the right-of-way controversy surrounding the proposed Alaskan oil pipeline was introduced in the House today by Rep. Lloyd Meeds (D — Wash.) The bill would authorize the secretary of interior to issue a construction permit for the trans-Alaska pipeline and "clear the way for a court test of the project's environmental impact," Meeds' office said.

Irish Tax Cut

DUBLIN (UPI) — Premier Jack Lynch announced sweeping tax concessions today in a bid to halt a voter swing from his ruling Fianna Fail Party in the Irish Republic's Feb. 28 general election.

Cigarette Blamed

SAN FRANCISCO (Reuter) — A United States Navy jet fighter dived into an Alameda, Calif., apartment building two weeks ago probbabbly because the pilot was smoking a cigarette, a navy board of inquiry has found.

Monster Jam

TORONTO (CP) — A fantastic rush-hour traffic jam developed on roads north of Toronto today as all six lanes of Highway 400, Ontario's main northern expressway, were closed off by police after a gasoline truck blew up, severely damaging an overpass bridge.

Gold Bounds Up to $87

Times News Services

The price of gold soared more than $7 an ounce in Europe today, reflecting continued lack of trust in the U.S. dollar and fears of further devaluation. Gold closed in London at an all-time high of $87 (U.S.) an ounce, after touching $91.

The rocketing gold price unsettled European money markets.

The U.S. dollar weakened in most centres, dropping to a record low against the Swiss franc and to its lowest level against the West German mark since devaluation last week.

In London, gold reached $91 an ounce during hectic afternoon trading but settled back to close at $87, a phenomenal $7.67 above Wednesday's close of $79.37. Normally the gold price changes only a few cents a day.

Dealers had spoken of $80 as a "psychological barrier" but it reached that and spurted another $11 higher in later trading.

The $91 figure was more than double the $42.22 price at which the U.S. dollar was pegged officially at its 10 per cent devaluation 13 days ago. Gold then was selling at about $69 an ounce on London's free market.

Once through the "magic 80" figure, the price simply took off. Dealers said there was "speculative buying from all over the world, particularly from France."

Trading was so hectic that dealers were confronted with spreads of $2 an ounce or more between bid and asked prices.

Normally this spread only is 30 to 40 cents. The wider spread, they said, showed confusion over which way the price of the metal would go.

Dealers said the main reason for the soaring gold price was continued uncertainty over the value of paper money.

INDEX

	Page
Births, Deaths	24
Classified	26-33
Comics	3
Entertainment	5
Family Section	20-21
Finance	10-11
Prairie News	31
Sports	11-13
TV, Radio	21

BANK BOOBS; HE PAYS

PRINCE GEORGE (CP) — Fergus Higham kept his mouth shut when the Royal Bank here goofed and made him a gift of $1,800.

As a result, his windfall netted him a two-month jail sentence in provincial court Wednesday.

Higham had pleaded guilty to a charge of theft that was described by the prosecutor Brian McAsey as a "rather unusual matter."

He told court that on Aug. 1 Higham went to the Royal Bank's main branch here and said he wanted to close an account he had in a branch in Vancouver.

Investigation showed that the account contained $1,871.95 and he was given that amount in cash.

A short time later, said McAsey, the bank found an error had been made. The account had contained only $42.53.

It was also discovered that the account had never contained more than $800.

While it was the bank's mistake, said McAsey, it was one that could not be unknown to the accused.

Higham immediately left his job here and left town, he said.

He was arrested several months later in Calgary.

Judge G. O. Stewart sentenced Higham to twomonths, placed him on two years probation and ordered the restitution of the money be made by Oct. 1.

DES Okay in Emergencies

New York Times

WASHINGTON — The Food and Drug Administration will approve the use of diethylstilbestrol (DES), as a "morning after" contraceptive drug for women in emergency situations such as rape, commissioner Charles C. Edwards disclosed Wednesday.

The FDA is in the process of revising labelling for the drug, he said. Until now, contraception has not been an approved use for DES, a synthetic estrogen that has been used for more than 30 years for some gynecological disorders. It has been associated within the last two years with cancer of the vagina and cervix in the daughters of some women who were treated with it during pregnancy.

The drug has been prescribed as a contraceptive for a number of years by many physicians, a practice that is difficult to prevent because the drug is approved for other uses. These are for cancer of the lining of the uterus and for endometriosis, a noncancerous abnormality of the uterus.

"The prescribing of an approved drug for an unapproved use by individual physicians is beyond the jurisdiction of the FDA," Edwards said.

DES was used as a growth hormone in cattle feed until last August, when it was banned by the U.S. government following reports that the drug had caused cancer in laboratory animals. Twenty-one other countries (including Canada) took similar action.

Edwards made the announcement about DES during the opening day of public hearings into human experimentation in medical research by the Senate subcommittee on health.

Anita Johnson, an attorney with the health research group in Washington, told of finding widespread use of the "morning-after" pill at the University of Michigan, University of Vermont, the University of Oregon, Oregon State, Indiana University, Scripps College, Tufts, Boston University, UCLA, Syracuse, Princeton, Minnesota, Harvard, and Iowa State.

"In cases we know about, DES is used with unacceptable carelessness, in some cases without even the most elemental requirements of an experiment," she said.

The panel also heard testimony that a drug that causes tumors in laboratory dogs has been injected into low-income women in Tennessee as a three-month contraceptive and in state mental patients to regulate their menstruation. The manufacturer, Upjohn Co., has subsequently promised to stop selling it for such unauthorized purposes.

Probe of Forest Firm's Action Demanded

Canadian Press

Alf Nunweiler (NDP—Fort George) wants the British Columbia government to conduct an investigation into the activities of a New York investment group in the province's forest industry.

He told the legislature Wednesday that the Goldfield Corporation of New York was involved through a subsidiary company in a series of dealings concerning two sawmills at Valemount, and a New Westminster company that left Valemount "scarred with unemployment and other social consequences."

Nunweiler first brought the activities of the group to the attention of the legislature when he said a NSew CYork group, which he did not identify at the time, had taken over B.C. sawmills to cream off their log supplies before shutting the mills and leaving the province. On Wednesday, he named the companies involved and asked the government to hold an investigation to determine whether "wrongdoing, conspiracy or fraud" was involved.

He said the Goldfield Corporation was the investor, working through a B.C. subsidiary originally named Goldfield Lumber Enterprises Ltd. and renamed in late 1969 as Goldfield Pacific Resources Ltd.

Nunweiler said that in 1969 Goldfield took over Yellowhead Sawmills and Hedberg Veneer Ltd., both located at Valemount in the B.C. Cariboo district, and Canadian Plywood Corporation in New Westminster.

Nunweiler said Goldfield ran the three companies until February, 1970, logging about 11 million feet of timber. At the time there was an outstanding forestry account of $90,000 and other accounts in the name of Yellowhead, he said. And in March, 1970, the company borrowed $246,000 against the log inventory, pledging the inventory to a firm called Jatel Holdings Ltd.

Nunweiler said the loan was advanced to Canadian Plywood and not used to pay off Yellowhead accounts. At the same time, he said, Goldfield was in default on all mortgage payments to former Yellowhead owner William Osadchuk.

In the meantime, some loggers had filed liens to collect their accounts and one of them, Robson Logging Ltd., had placed Yellowhead in bankruptcy.

Nunweiler said a director of Robson Logging was Burton Lymburner Jr. of Vancouver — also named as a vice-president and director of Goldfield Pacific.

The MLA said Osadchuk paid off $100,000 in bills and $5,000 to Robson to get rid of the bankruptcy proceedings.

But Yellowhead still was stuck with an agreement under which it had to give Canadian Plywood the log inventory, he said, to raise cash to pay off the $246,000 owed to Jatel Holdings and other debts.

NDP Accused Of Dirty Pool

Two Social Credit members of the legislature's committee on standing orders and private bills left a committee meeting this morning, complaining to reporters of "dirty pool" practised by NDP members of the committee.

Newell Morrison (Victoria) and Ed Smith (North Peace River) were obviously angry that the committee, studying proposed changes to legislative practices, in a report from Speaker Gordon Dowding, had rejected one of their proposals.

They wanted the committee to recommend that the Speaker consider allowing the same latitude for opposition amendments and sub-amendments to the budget debate that are now permitted in the Throne Speech debate.

There is no limit on how many such amendments can be moved in the Throne Speech debate, without notice. But in the budget debate only one amendment and one sub-amendment are permitted and only when formal 48 hours' notice is given.

When the suggestion was briefly discussed committee chairman Gary Lauk (NDP-Vancouver Centre) told the two Socred members: "You are asking the government to give away the crown jewels."

After the meeting, however, Morrison and Smith said Lauk's comment was invalid as their suggested procedure would not prolong the budget debate by one day.

They pointed out that MLAs moving and seconding amendements automatically lose their normal place in the debate, so the over-all effect is not to prolong the proceedings.

Morrison said his rejected motion was not in the committee's terms of reference but neither was another matter which the committee recommended to the Speaker.

He was referring to a recommendation that there be provision in the orders of the day for a five-minute period for special statements by ministers.

The committee also recommended:

— A daily oral question period of 15 minutes to allow MLAs to seek information on urgent and important matters.

— Monitoring of legislative debates by speakers in various parts of the Legislative Buildings, including the Speaker's office, caucus rooms and the press gallery.

— Friday sittings of the house to start at 10 a.m. and finish at 1 p.m. (replacing the present 2-6 p.m. schedule) to allow MLAs to return to their ridings at weekends.

Continued from Page 1

. . . ISRAEL

lives," a foreign office spokesman told London reporters. "We can only assume that a terrible mistake has been made."

British pilots said the incident was unexcusable, and other British officials expressed concern at the impact the attack might have on the future of air travel in the area.

The West German government of Chancellor Willy Brandt called on the Israeli ambassador in Bonn to express "deep dismay." A government statement said Israel was told that West Germany is "horrified at the magnitude of the repercussions" from the tragedy.

The statement added that West Germany now is "seriously concerned over the danger that the fronts in the Middle East may harden again and affect the present efforts toward peace."

Libya's ambassador to West Germany, Jalal Mohammed Daghely, told fellow Arab diplomats in Bonn that the Israeli action amounted to a "declaration of war."

In Rome, Israeli jets parked away from the airport building and police armed with submachine guns guarded the planes, passengers and crew members for fear of reprisals. Arabs arriving or departing Rome airport wee subjected to close scrutiny.

FIVE WERE FENCH

Airline officials said five of the Libyan jet's crew members were French, two of the passengers were German and the others aboard were Libyans, Egyptians, Jordanians, Lebanese, Palestinians and Sudanese. The first officer and a steward, both French, were among the survivors.

At the United Nations in New York, Secretary-General Kurt Waldheim expressed his "shock and condolences" to Libya and his "regret and concern" to Israel.

The nonaligned nations grouping at UN headquarters expressed "solidarity with the countries which have been victims of Israeli aggression," and demanded that the international community "put an end to the policy of Israel."

In London the organization which represents most of the world's airline pilots said today it was amazed at the actions of Israeli fighter pilots, but said it has asked for more information on the incident.

THE BETTER HALF By Barnes

"Can I help it if I never lost my baby fat?"

McCARTHY DEFIES NDP MUZZLE

Times News Service

VANCOUVER — Fiery former Social Credit cabinet minister Grace McCarthy, in a slashing public attack Wednesday night, defied the muzzle edict handed down by the New Democratic Party government in November.

"I am a Canadian citizen and I'll speak up whenever I wish on whatever subject I like," she told a Socred riding meeting. Mrs. McCarthy is research assistant to Opposition leader W. A. C. Bennett.

Provincial Secretary Ernie Hall ruled in November that non-elected assistants of both government and opposition parties paid by the government must not engage in public political discussion.

Continued from Page 1

. . . LAOS

Lao into French — is mention made of North Vietnam.

Conversely the United States and Thailand are specifically called upon to respect the "peace, independence and neutrality" of Laos. The United States, in addition to bombing Laotian territory with Thailand-based aircraft, has supported an estimated 30,000-man force of "volunteers" from the Thai army fighting in Laos.

By studiously not mentioning North Vietnam, the agreement perpetuates Hanoi's insistence that its forces are not and never have intruded into Laotian territory.

Souvanna's concessions to the Pathet Lao on the North Vietnamese question is a stunning blow to the government rightists. Led by Finance Minister Sisouk na Champassak the rightists struggled without success to hold off an agreement which did not include a clause demanding North Vietnamese withdrawal.

Sisouk insists that the North Vietnamese will not pull all of their forces out of Laos and that, in time, they will again attempt to seize control of the country.

LAND CONTROL

The cease-fire in place will in principle revert to the 1962 Geneva Agreement on Laos, establishing separate zones of control under the Pathet Lao and government sides.

At present, the Pathet Lao are believed to be in control of two-thirds of Laotian territory but less than one-third of the population of some three million.

Since the ceasefire began at noon today, Pathet Lao troops —assisted by North Vietnamese forces—captured two towns.

Reports from the south said government troops were in full retreat toward the Mekong River from the town of Paksong. The reports said they evacuated the town at 12:15 p.m., 15 minutes after the ceasefire, in the face of heavy shelling and ground attacks by units of the North Vietnamese 8th Regiment.

Paksong, which has been captured and lost twice in recent weeks; is 30 miles east of Pakse, an important Mekong River town and the headquarters of the rightist political faction.

TROOPS EVACUATE

The sources said the North Vietnamese also drove government troops out of Muong Phalane, 36 miles northeast of Savannakhet, another important Mekong River town halfway between Vientiane and Pakse.

In Cambodia, the only official war left in Southeast Asia, U.S. fighter-bombers carried out raids Whedesday south of Phnom Penh in efforts to turn back a Communist Khmer Rouge offensive.

The Cambodian high command said more than 200 government troops were killed or captured as the Communists pushed to within 13 miles of the Cambodian capital.

Bandaged MP Draws Chuckles

By PAUL JACKSON
Times Ottawa Bureau

OTTAWA — Manitoba MP Joe Guay walked into the House of Commons chamber Wednesday with his face a patchwork of bandages.

The previous day in the middle of a heated bout of heckling Nova Scotia MP Mike Forestall had warned Guay (Lib.—St. Boniface) to take out "insurance against fattened lips and bloodied noses."

As Guay, Parliamentary secretary to Transport Minister Jean Marchand entered the Commons laughter and desk thumping applause errupted from Liberal, Conservative, New Democrat and Social Credit benches.

Even Prime Minister Pierre Elliott Trudeau, who normally maintains a dour attitude in the Commons and who hadn't been seen to smile for weeks, let a grin spread across his face.

Later, Guay tore the mock bandages off as he stood up to speak on another matter. But not before another Nova Scotia MP, Donald MacInnes, like Forrestall a Progressive Conservative, had risen to point out to Speaker Lucien Lamoureux that he was not responsible for the bandages.

It was on MacInnes' behalf that the rugged Forrestall stood up and made the comments to Guay who had been giving the Opposition some spirited heckling and pointed comments.

Lamoureux described Forrestall's comment as "unparliamentary" but did not tell the Opposition member to withdraw or apologize for the remark.

Guay is known in Ottawa for having a deep sense of humor.

SKI PEETZ

BAUER & BLACK

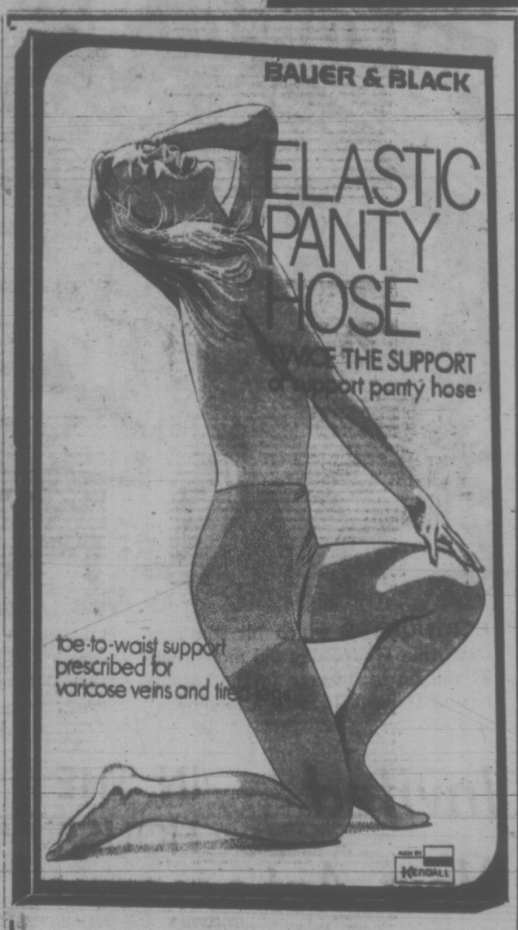

Choose Bauer & Black at
SURGICAL SUPPLIES LTD.
1012 Broad St. 384-8433
(A division of McGill & Orme)

the weather

Skies will continue mainly clear under the influence of the ridge of high pressure still dominating most of B.C. Skies have cleared over the Queen Charlottes and the northern mainland. However variable amounts of cloud are forecast for these northern regions late today.

DOMINION PUBLIC WEATHER OFFICE
5 A.M. FORECASTS
Valid Until Midnight Friday

Lower Mainland, East Vancouver Island: Today, mostly clear. Friday, sunny clouding over in the evening. Highs today, about 50 except 55 inland. Lows tonight, near 30. Highs Friday near 50.

Greater Victoria Region: Today, mainly clear. Friday, sunny clouding over in the evening. Highs today 50 to 55. Lows tonight 30 to 35. Highs Friday in the low fifties.

North and West Vancouver Island Region: Today, mostly clear. Friday mainly cloudy. Highs today, 50 to 55. Lows tonight around 30. Highs Friday near 50.

TEMPERATURE YESTERDAY

	Max.	Min.	Prec.
Victoria	54	38	—

ONE YEAR AGO

Victoria	54	40	—
Normal	47	38	—

ACROSS CONTINENT

St. John's	38	28	.40
Halifax	39	30	—
Montreal	34	23	—
Ottawa	26	20	—
Toronto	32	15	—
North Bay	19	—01	—
Churchill	—02	—09	—
The Pas	42	25	—
Thunder Bay	15	10	.02
Kenora	19	9	—
Winnipeg	26	16	—
Regina	39	19	—
Saskatoon	41	18	—
Prince Albert	47	20	—
Medicine Hat	52	31	—
Lethbridge	60	29	—
Calgary	53	27	—
Edmonton	49	28	—
Penticton	41	24	—
Cranbrook	38	15	—
Castlegar	38	29	—
Vancouver	47	31	—
Prince Rupert	55	26	—
Prince George	48	21	—
Mackenzie	30	3	—
Kamloops	41	25	—
Revelstoke	39	12	—
Blue River	41	17	—
Dease Lake	33	30	.05
Fort Nelson	44	18	—
Peace River	45	17	—
Whitehorse	34	15	—
Fort St. John	50	34	—

U.S. Temperatures: Anchorage 36, 23; Detroit 33, 15; Honolulu 80, 66; Chicago 36, 20; New York 45, 35; Seattle 67, 39; Spokane 47, 33; Portland 62, 46; San Francisco 57, 50; Los Angeles 69, 55.

World Temperatures: Rome 52, 34; Paris 48 ,45; London 50, 43; Berlin 46, 36; Amsterdam 43, 37; Brussels 46, 37; Madrid 57, 34; Moscow 32, 27; Tokyo 50, 41.

CITY'S WEATHER RECORD

Sunshine, Feb.	102.1 hrs.
Last Feb.	74.7 hrs.
Normal (30 years)	87.7 hrs.
Sunshine, 1973	189.8 hrs.
Last Year	143.2 hrs.
Normal (30 years)	137.7 hrs.
Precipitation, Feb.	.79 ins.
Last Feb.	2.93 ins.
Normal (30 years)	2.34 ins.
Precipitation, 1973	3.24 ins.
Last Year	8.30 ins.
Normal (30 years)	6.73 ins.

SUNRISE, SUNSET FRIDAY
(Pacific Standard Time)
Sunrise 07:10 Sunset 17:47

TIDES AT VICTORIA HARBOUR

	Time	Ht.	Time	Ht.	Time	Ht.	Time	Ht.
	H.M.	Ft.	H.M.	Ft.	H.M.	Ft.	H.M.	Ht.
22	05.55	8.8	12.55	4.2	19.10	6.6	23.80	6.6
23	06.15	8.8	14.00	3.9				
24	06.45	8.7	15.10	3.7				
25	06.55	8.6	16.15	3.4				
26	07.00	8.5	17.15	3.1				
27	07.45	8.4	17.55	2.8				
28	04.10	8.0	04.30	8.0	08.45	8.2	18.40	2.6

TIDES AT PULFORD HARBOUR

	Time	Ht.	Time	Ht.	Time	Ht.	Time	Ht.
	H.M.	Ft.	H.M.	Ft.	H.M.	Ft.	H.M.	Ht.
22	01.15	6.9	07.30	10.6	14.45	4.0	21.55	8.8
23	01.35	7.9	07.30	10.3	15.25	3.8	22.40	9.0
24	02.45	8.7	08.10	10.1	16.15	3.7		
25	01.45	9.4	04.20	9.3	08.40	9.8	17.15	3.6
26	02.50	9.9	05.40	9.5	09.40	9.5	18.15	3.5
27	03.30	10.2	07.40	9.4	10.50	9.4	19.10	3.2
28	04.00	10.3	09.10	9.1	11.40	9.2	20.00	3.0

The Easy Choice.

The smooth taste of quality that is unmistakably Seagram's.

Seagram's
FIVE STAR
Canada's largest-selling rye whisky.
Blended and bottled by Joseph E. Seagram & Sons, Ltd., Waterloo, Ont.

CANADA SAFEWAY LIMITED
Weekend Specials at SAFEWAY

Safeway Superb
Chuck Steaks
Full Cut
Bone In
Gov't Insp.
Canada Gr.
A lb. 99c

Purity Brand
Quick Oats
Serve a Nourishing Breakfast
5 lb. bag 59c

Breakfast Gems
Large Eggs
B.C. Farm Fresh Grade
A doz. 63c

Safeway Brand
Fresh Coffee
All Purpose Grind
1 lb. bag 79c

Snow Star Brand
Ice Cream
Assorted Flavors
3 pt. ctn. 69c

Captain's Choice
Fish and Chips
Frozen
Heat and Eat
20 oz. package 49c

Bel-air Brand
Hash Brown Potatoes
Frozen — 2 lb. bag
3 for $1.00

McIntosh
Apples
B.C. Fancy Grade — Size 140's
5 lbs. $1.00

Prices Effective: Feb. 23rd and Feb. 24th
In Your Friendly Victoria and Sidney Safeway Stores
"Disco" Stores Meet All Safeway Advertised Prices
Providing These Items Are Stocked on a Regular Basis
WE RESERVE THE RIGHT TO LIMIT QUANTITIES
SAFEWAY
CANADA SAFEWAY LIMITED

TORONTO MARKET TRADING

In addition to Canadian Press stock reports, bond and mutual fund prices, market quotations also are supplied by the following firms or agencies: Investment Dealers' Association of Canada, Richardson Securities, Royal Bank of Canada, Pemberton Securities, A. E. Ames & Co., Annett Mackay Ltd., Bongard Leslie & Co. Ltd., and Vancouver Stock Exchange.

INDUSTRIALS

Due to technical difficulties the stock market report is incomplete.

A—E

Stock	Sales	High	Low	Close	Net Chge
Abitib	7045	$11½	11⅜	11⅜	— ⅛
Ackland	200	13½	13½	13½	— ⅛
Acklnd Ltd	2611	11⅜	11⅛	11⅜	+ ¼
Acres	6450	$44⅝	44⅜	44⅝	+ ¼
Acres A pr	200	44⅝	44⅝	44⅝	
Acres wt	400	8	8	8	+10
A.G.W.	100	$10½	10½	10½	— ⅛
Agra Ind	400	$11¾	11¾	11¾	+ ⅛
Ahed W	1100	11	10½	11	+10
Ait Cati	14234	$17¼	17	17¼	— ¼
Alta Gas p	24	$23¼	23¼	23½	
Alca	5369	$22⅝	22⅜	22⅝	
Alca pr	600	23½	23½	23½	
Alca Cint	3250	23⅛	23	23⅛	+ 1
Algoma St	4380	$15⅜	14¾	15	
Algo	900	15	15	15	+ ⅛
Algo pr	100	45	45	45	+ 50
Algo wt	100	8	8	8	+ 50
Alla Dv	2245	14⅜	14	14⅜	
A B	1500	$10½	10⅛	10⅜	+ ⅛
Alpa Hd	500	$13½	13½	13½	
Aluminm pr	250	$19¾	19¾	19¾	
Andres W	1465	$10¾	10½	10¾	+ ¼
Aquitaine	600	8½	8½	8½	
Arg. D.D p	100	$33½	33½	33½	+ ¼
Argus	3 pr	216	536	36	36	+ ½
Argus	pr	1100	$14½	14¼	14¼	+ ⅛
Asbestos	175	$19¼	19	19	— ¼
Ashland C	1640	$13¾	13½	13¾	
Asht Ind	3400	$10¾	10½	10¾	— ⅛
Atl Sugar	200	46½	46½	46½	— ½
Atl Sug A	253	9½	9	9	— ⅛
Atl Sug pr	1200	10	10	10	
Auto	1	40	40	40	
Avco pr	100	44	44	44	
Baz Hoy	1500	$19¾	19	19	— ¼
Bank Mtl	4847	$30¾	30¼	30¾	+ ¼
Bank NS	1200	$30¾	30½	30¾	+ ¼
Bathurst p	100	$15½	15½	15½	— ⅛
Bathurst A	1100	$19¾	19¼	19¼	+ ⅛
Bell C	3075	$24½	24¼	24½	+ ¼
Bell Enq	200	9½	9½	9½	
Bell T p	100	$19¼	19¼	19¼	+ ¼
Bell T p	100	15	15	15	
Bell T pr	150	$15¾	15¾	15¾	— ¼
Bell T pr	100	$15¾	15¾	15¾	— ¼
Bell T pr	600	$17¼	17¼	17¼	
Bell T pr	1100	$17½	17½	17½	
Bell T pr	100	$17¾	17¾	17¾

For Charity's Sake (Less 80%)

MORGAN
. . . 'revolt' needed

By PAT DUFOUR
Times Staff

The city of Vancouver has put teeth in its bylaws governing how much of the "take" actually goes to the charities which professional companies use as window dressing to raise money through circuses and other productions.

With the growing number of such productions being brought in by well-meaning organizations to this area, municipal authorities could profit from a long hard look at what's happening in the mainland city.

Vincent Forbes, managing director of Vancouver's Better Business Burea, said a recent city bylaw requiring a full airing of profit-splitting formulas and other details is being vigorously enforced.

The Vancouver police department was refused permission this month when it applied for a permit to bring in the Gatti-Charles Circus in May to raise money for the B.C. Kidney Association.

The police were denied a permit on two counts — the use of paid telephone solicitors and because the amount of money being retained by the circus and the professional outfit handling ticket sales was considered too great. Twenty-five per cent of the gross take would have gone to the charity chosen by the police.

Forbes says: "The city is trying to clamp down on the bringing in of professional promoters and the paying of fairly high commissions. There's been too much of this bucket-shop type of operation."

The Victoria city police department is bringing in the same circus May 5 and 6. Circus chairman for the police is Sgt. Les Mottershead.

He said they are not required to present a financial statement to any department, provincial or municipal, but says the police share of the gross take will be 20 per cent. This means that they will get 20 per cent of all money collected by the pre-sale of tickets, as well as the same percentage of gate sales.

Of this amount, 25 per cent will go to Queen Alexander Solarium, another 25 per cent to George R. Pearkes Clinic for Handicapped Children. The remainder will be split equally between the Victoria Boys' Club, the Police Youth Band the Police Mutual Retirement Fund.

Vancouver Police Denied Permit for Same Circus Coming to City in May

The fund is used to provide the $1,000 a policeman gets when he retires with 25 years or more service, and other items.

A telephone sales canvass of both businesses and homes has just been completed. It was organized by Ron Calhoun of Vancouver, in the name of Canadian Dominion Productions. University students and others were paid to man the phones.

Complaints have been received about the high-pressure tactics used by some of the paid solicitors. Several people, who have asked that their names not be used because it is a police-sponsored operation, complain that their homes have been phoned as many as three times.

Others say the person calling them has passed himself off as a policeman.

Mottershead says such incidents have not been reported to him. He says he has had some complaints but they are fewer than in past years.

There was a time when the Shriners' Circus was the only one to make Victoria part of its circuit. This year again the Victoria Gizeh Shrine Club will bring in Hubert Castle's Circus from Dallas, playing at the Memorial Arena June 19 and 20.

How do the Shriners handle their operation?

Circus chairman Norm Edmonds says a complete financial statement is given to the provincial government and that the Shriners receive 30 per cent of the gross take for their charities — children's hospitals in Winnipeg and Portland, Ore., a fund for transporting patients and their parents to and from hospitals, as well as a central fund for hospital emergencies.

There is no telephone canvass of homes, only of businesses. This is done by local people, under the direction of a Mrs. Lavir of the circus staff.

The Shriners handle their own financial statement, which is audited by local chartered accountants.

As it grows, Victoria is becoming more attractive to professional companies.

But as Jack Morgan, the city's director of community services and recreation, points out:

"They should be willing to take a gamble. If the show is good enough you don't have to use these tactics. (sponsorship by an organization raising money for charity)."

Reporting that Vancouver is seriously considering banning any "bucket shop" operations, Morgan adds: "The quickest way to cure the whole thing is a revolt by the taxpayers."

Bernard Schwengers of the Victoria Better Business Bureau agrees:

"I don't think a charity should be guaranteeing them anything," he says.

But it has become a way of life with service clubs and organizations to use professional talent as a means of raising the money they want to spend on their pet projects.

MOTTERSHEAD
. . . some complaints

This being so, Vancouver's action seems a logical one, helping to protect the beleaguered householder, the charity being used, and the organization interested in that charity.

Nobody denies that anyone performing a service, including telephone hustling, is entitled to a piece of the cake.

Vancouver's concern is that the piece of cake remains in proper proportion.

WITT RECOVERING, BACK ON JOB SOON

Ald. Ove Witt of Victoria, who underwent surgery for removal of both kidneys last month, hopes to be back at his office in city hall within two weeks.

On doctors' orders he did not attend today's regular meeting of city council.

Ald. Witt has been discharged from hospital and convalescing at his home. He says he passes his time keeping up with city hall affairs and reading the Times.

He is unable to perform any lifting or to walk very far, and relies on artificial equipment to substitute for his lost organs until replacements become available.

Gabriola Backs Ferry Terminal Says Petitioner

Three-quarters of the 800 people who live year-round on Gabriola Island are all for a ferry terminal there and a bridge to Vancouver Island, a resident who has surveyed them said today.

Mrs. Joan Page, whose husband operates a heating firm and a marina at Silva Bay on the south end of the island, said there are more than 500 names on a petition in support of the proposal "and we're optimistic we could get many more."

Most residents don't think a terminal would cause any problems and one old-timer told her the push for the bridge has been going on for 30 years.

★ ★ ★

Highways Minister Robert Strachan announced recently the government is considering relocation of Nanaimo ferry terminal to the south end of Gabriola together with a bridge link to Vancouver Island at Cedar, south of Nanaimo.

Such a move would chop almost an hour off the ferry run between Nanaimo and Horseshoe Bay northwest of Vancouver, trimming it to 55 minutes. Relocation of the Horseshoe Bay terminal is also being studied.

The proposal to relocate the terminal on Gabriola has produced some opposition among planners and environmentalists as well as from two members of the Gabriola Advisory Planning Commission, chairman Jim Kavanagh and member Dr. Jim Tyhurst.

Their comments have now led four other commission members to speak out publicly in favor of the bridge and ferry terminal, at the same time rapping Kavanagh and Tyhurst for airing their views.

In a letter to the Times, commission members Ken McCollum, Jim Rowan, Don Silvey and Grant young accuse the other two of breaking an agreement that no member was to speak on behalf of the commission.

"In the name of the majority of the commission members we are delighted and welcome the ferry crossing," the letter from the four commissioners says.

"Good for you Hon. R. Strachan. We believe that most people of Gabriola will welcome the new crossing as it will be accompanied by a bridge to Vancouver Isle.

★ ★ ★

"This would solve a very stupid and inconvenient problem, namely the very poor and extremely costly ferry service." (Now operating between the north end of Gabriola and Nanaimo.)

The letter adds.

"We have a 500-plus petiton made up of large land owners and the cream of original island people, and we might add, 90 per cent of Silva Bay south end residents who, if the skeptics were correct, would have the most to lose, have signed and are behind the bridge.

"This 500-plus petition (represents) close to 80 per cent of registered land owners resident on this island and people of 19 years of age and over."

Kavanagh and Tyhurst could not be reached for comment.

Mrs. Page, who started the petition but has had help circulating it, said quite a few people are going to move to Gabriola "and we can't wish them away."

If the terminal is located there, "we can't think it will affect us that much."

As for the bridge link with Vancouver Island, residents see many advantages, she said.

"We waste an awful lot of time waiting for those ferries."

CUPE-City Talks Show No Progress

A contract settlement for the city of Victoria's 260 outside workers, members of Canadian Union of Public Employees Local 50, appeared no closer after a mediation meeting Wednesday.

Three more meetings between the city, the union and provincial mediator Clark Gilmour have been set, the first for Monday, Feb. 26.

Both parties were reluctant to comment on the meeting, and Gilmour has left for the Okanagan on other business.

CUPE spokesman Tom Smith did tell reporters, however, that there is restlessness among his ranks over the delay in reaching a settlement.

Workers are seeking a $1 per hour wage hike. Their contract ended Dec. 31.

The city has 260 permanent outside employees; another 40 are working on parks and public works projects and about 50 casual laborers are hired for summer work.

Wednesday's meeting was the sixth in a series between the city and CUPE, the third with Gilmour present.

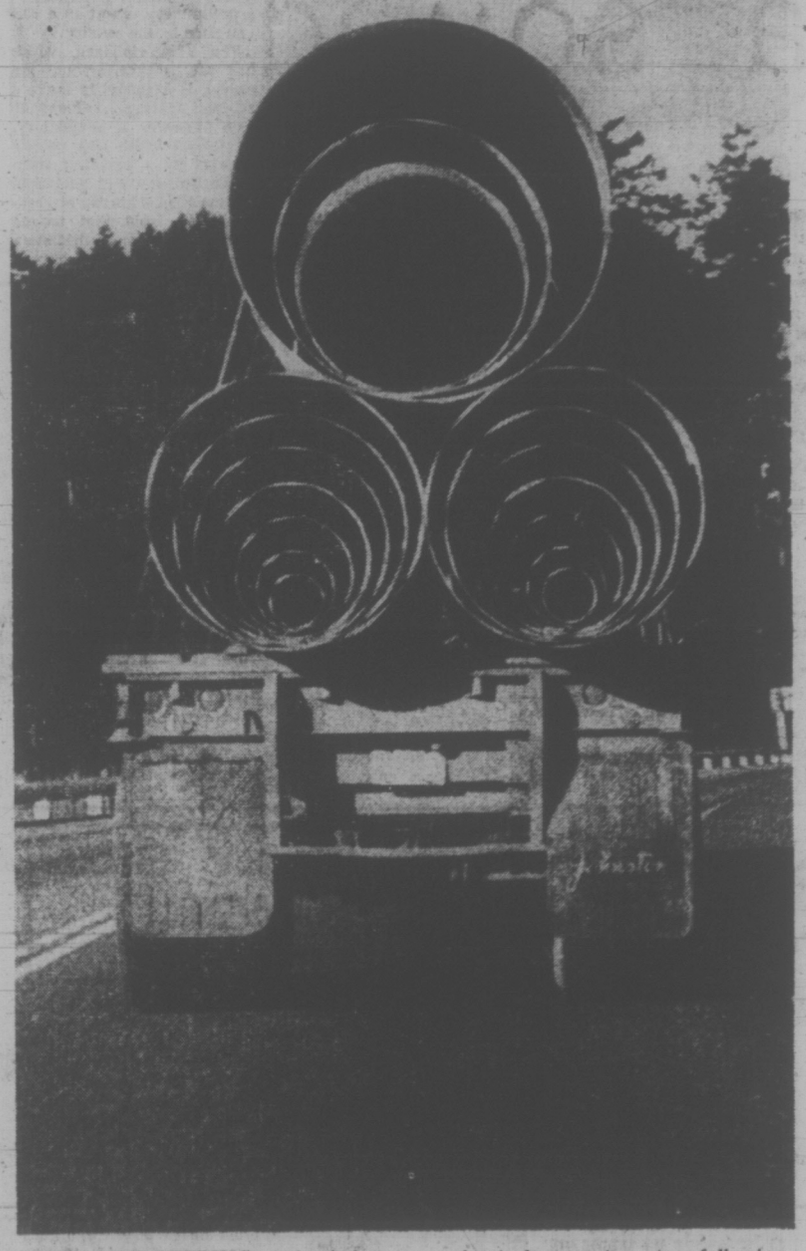

HAVE THE FEELING you're being watched? Metal culverts stacked aboard truck trailer on Trans-Canada Highway begin to look like eyes of mechanical monster to following driver. It's one way to ensure motorists keep their distance. (John McKay photo.)

Citizen's Newspaper Ad Draws Sharp Response

A 12 by five-inch newspaper advertisement placed by Monte Vanton, an Oak Bay resident, has prompted telephone calls and letters to city hall.

The protests are directed against a 25 to 29-storey highrise proposal for James Bay, the subject of a hearing during city council's regular meeting today.

With local ginger groups winding up to participate in the public hearing, the second on the proposal because of legal wranglings, the calls and letters have further charged the atmosphere in the two-year-long controversy.

Developer J. A. Mace seeks to build a highrise commercial and apartment centre at Simcoe and Menzies.

Vanton's privately-placed advertisement was headed: "Highrises are economically necessary, but only if you own one."

"Victoria is beginning to grow ugly!" the advertisement trumpeted. "Every time the council tries to halt the predations of selfish business interests they are threatened with lawsuits."

The advertisement said that if protesters could not attend the council meeting they should "write or telegraph or phone the mayor."

Vanton, of 157 Barkley Terrace, said today there had been "tremendous response" to his advertisement.

Claiming to have received about 100 phone calls, Vanton said he intends to form a Greater Victoria voters' association "across party lines"

City hall has had 30 phone calls and 10 letters.

Vanton was a real estate agent for 21 years in Los Angeles, Calif., acting as a broker of apartment houses. He then quit and moved here five years ago, devoting himself "to fighting for the environment." Vanton, a British subject, is not listed as a City of Victoria property owner.

Briefs Invited For Tobacco, Liquor Ad Probe

The provincial social welfare and education committee voted today to advertise across the province to encourage interested groups and citizens to submit briefs on the desirability of cigarette and liquor advertising.

The committee of MLAs will begin hearings next Wednesday.

Chairman Rosemary Brown (NDP—Vancouver Burrard) said the committee has been instructed by the provincial government to investigate the effects of advertising upon the consumption of alcohol and tobacco.

"However we are going to go into all aspects of drinking and smoking during our committee hearings," she said.

"How can you decide whether advertising these products is bad unless you know whether the products themselves are harmful?"

Provincial Health Minister Denis Cocke, a committee member, said federal Health Minister Marc Lalonde and other federal health officials would be invited to appear before the committee.

He said the federal and British Columbia governments had been corresponding on questions of health and both governments were interested in mounting a physical fitness campaign.

"Not smoking is a part of physical fitness," he said.

BROWN
. . . all aspects

Finish in Four Weeks

The committee voted to begin placing advertisements immediately, seeking written and oral briefs from interested groups including WCTU and alcoholism foundations as well as cigarette and liquor companies.

Brown said she hoped the committee could complete its hearings within four weeks, about the time the session of the legislature is due to end.

Hearings have been scheduled for 9 a.m. each Wednesday and Friday, starting Feb. 28.

Officials of the provincial attorney-general's department would be asked to attend next Wednesday's session to outline the constitutional aspects of the question.

Some committee members suggested limiting the number of briefs and presentations that would be permitted from each interested group — because of the short time available to reach a decision and because some industry briefs would be repetitive.

However, the committee voted against restricting the number of presentations. Individuals and groups would be asked to file within two weeks notice of intent to submit a brief or make a presentation.

Robert McLelland (Social Credit—Langley) said all interested groups should be invited to appear but particularly teachers, doctors and parents.

"Those are the kinds of people we want to hear from."

He said he would also be interested in hearing comments from federal health officials "because the federal government has been waffling on the question of cigarette advertising."

The provincial Social Credit government had introduced legislation to ban tobacco and alcohol advertising in newspapers and magazines in the belief it encouraged consumption of both products. The NDP government rescinded the legislation in the 1972 fall session.

Premier Barrett at that time said the ban was not workable as it stood because magazines continued to come into the province with liquor and tobacco advertising. He asked the legislature committee on social welfare and education to study the question further.

Negligence Charged In Fatality

A 33-year-old Victoria driver today was charged with criminal negligence causing the death Jan. 29 of his woman passenger.

Daniel Arthur Lansall, 33, of 1243 Oscar, was remanded to March 1 for election in provincial court.

His passenger, Mrs. Caroline Joy Browne, 23, of Valemount, B.C. died in Victoria General Hospital, after doctors fought for nine hours to save her.

Lansall's minibus collided with a utility pole on Bay near Bridge. He was thrown clear, but his passenger was trapped inside in what police witnesses at the scene described as "one of the worst accidents in their experience."

Lansall is in custody on a heroin trafficking charge and will be sentenced in county court Feb. 28.

Potato Crop Pest Still a Threat

In 1965 federal plant pathologist identifed a microscopic worm attached to the root fibres of potatoes on a Saanich farm as "golden nematode."

The discovery had nation-wide repercussions because the golden nematode is a pest that threatens potato crops — a staple of North American and European diets.

The tiny creature which attacks root systems of potatoes and reduces yield, resulted in an eradication program, costing the federal department of agriculture more than $2 million.

All plants with soil attached, were also quarantined on the Saanich Peninsula.

A lot has happened since then, but lest people forget, plant pathologist Roy Messum, reminded the public today that the golden nematode detection, eradication regulation program, still continues.

Only a little over a year ago, another infestation was discovered on the peninsula, he says, and the plant quarantine in the South Saanich Land District is still in force.

The quarantine area includes all of Central Saanich municipality and a small section of Saanich municipality lying alongside to the southeast.

The quarantine originally applied to the area south almost to Sooke but this area has now been designated as a controlled district.

In the quarantine area, no person can, unless authorized by an inspector, transport or move soil, plants, plant parts with soil attached, used containers or soil contaminated machinery.

Growers and nurserymen are barred from shipping their produce outside southern Vancouver Island unless their plants are in sterilized soil.

The movement of locally-grown potatoes is also restricted.

Most growers won't be affected by the regulations bbecause they changed years ago to growing their plants in sterilized soil and to containers of peat moss.

This was one of the benefits resulting from the infestation. It forced nurserymen to adopt new methods of handling plants.

Today Saanich nursery plants are more likely to be disease-free than those grown in other parts of B.C.

WEATHER
Tonight: A Few Clouds
Friday: Increasing Cloud, Warm

Victoria Times

FINAL EDITION

89th YEAR, No. 215 — VICTORIA, B.C., THURSDAY, FEBRUARY 22, 1973 — 10 CENTS DAILY, 20 CENTS SATURDAY

Downing of Jet Raises Furore

By The Associated Press

Angry denunciations of Israel echoed around the world today for the shooting down of a Libyan passenger jet at a cost of more than 100 lives.

Israel claimed its fighters fired on the Libyan Airways 727 over occupied Sinai Wednesday only after the jet's French pilot disobeyed orders to land.

But in Cairo, the plane's destination, Deputy Prime Minister Abdul Khader Hatem said Egypt had no evidence that the pilot ever was in radio contact with the Israeli fighters. The Egyptians produced a tape recording of the pilot's last conversation.

Israel's air force boss said his jet fighters had not meant to shoot down the airliner but only tried to make it land. Maj.-Gen. Mordechai Hod said the plane was flying over "the most sensitive military area in Israel."

The passenger jet was over Israeli military installations along the eastern side of the Suez Canal, occupied since the 1967 war.

"The last words on the tape, in English and supposedly from the pilot, were these: "I guess we have some serious trouble with both our heading and our compass" and then, a few seconds later: "We are shot by a fighter! We are shot by fighter!"

A surviving steward said two rockets were fired.

The death toll apparently stood at 105. Libyan officials said 112 persons were on the jet. Israel reported nine survivors had been pulled from the wreckage but that two of those, both women, died during the night.

Hatem told a Cairo news conference that the attack on an unarmed and clearly marked civilian airliner was "one of the most cowardly, barbaric acts ever committed." He called upon the world to take some appropriate action or else witness "the end of law and order and faith in international society."

Egypt asked the International Civil Aeronautics Organization to investigate and is sending messages to political organizations, parliaments and labor unions around the world setting forth the Egyptian view of what happened.

"The time has come when Israel should bear the consequences of her aggression," Hatem said.

He reported that Libya's Revolutionary Command Council was in session to discuss what steps it would take.

Elsewhere, especially in the West, dismayed leaders deplored what they regarded as a severe blow to hopes for settlement efforts in the Middle East.

President Nixon of the United States sent messages of condolence to Libya and Egypt — a pointed rebuke to the Israelis But a Lebanese newspaper accused the president of hypocrisy, likening him to "a murderer who attends the funeral of his victims."

Canada expressed "shock and regret."

The British government called for a full and impartial investigation.

"This is a horrible tragedy and we are profoundly shocked at the loss of innocent

Continued on Page 2

Rose Found Not Guilty, Released

MONTREAL (CP) — Jacques Rose, imprisoned for two years at the provincial police detention centre, was released today, followinig his acquittal on a charge of murdering former Quebec Labor Minister Pierre Laporte.

The acquittal came after a six-week trial and the trial judge said he could not deny Rose's conditional release.

The bail conditions require Rose to: Remain in the province, keep the peace, not communicate with any of the witnesses at his murder trial, refrain from possession of firearms and report to the court March 5 to have a trial date set for the remaining charges he faces.

The verdict was handed down by a Court of Queen's Bench jury after 13 hours of deliberation, two of them today, and brought cheers from Rose's friends and relatives in the court.

Mr. Justice Claude Bisson said following the verdict that, since Rose has been acquitted of both murder and kidnapping in the Laporte case, "I do not think I would be justified in denying the conditional liberty of Jacques Rose."

Charges of complicity after the fact in the kidnapping and detaining Mr. Laporte against his will are still pending against Rose but these are "relatively less substantial" than the previous charges.

Rose, acquitted in December after his second trial on the kidnapping charge, thanked the nine-man and three-woman jury for its decision and congratulated jury members for their "solidarity."

His lawyer, Robert Lemieux, said the decision will be "historic for les Quebecois" and asked that Rose be released immediately pending his March 5 trial on the two charges he still faces.

Complicity after the fact of kidnapping is punishable by up to 14 years in prison while forcible confinement carries a five-year jail term.

$200 MILLION DISCREPANCY

OTTAWA (CP) — An anticipated deficit forecast by commissioner general Roger Rousseau for the 1976 Summer Olympics at Montreal and that tabled by Prime Minister Trudeau in Ottawa Wednesday showed a $200 million discrepancy.

Rousseau, speaking at a news conference in Toronto, said federal government economists agree the most any deficit could run would be $22 million.

He said Montreal has already advised the federal government that any deficit for the Games would be picked up by the province of Quebec and the city.

But a federal treasury board report, tabled by the prime minister in the Commons, anticipated a $217 million deficit from the Games when federal costs of $45 million, are included.

The Comite d' Organization des Jeux Olympiques (COJO), organizing committee for the Games, announced last month the 1976 production would cost $310 million and predicted there would be no deficit.

The federal finance experts, in their report Wednesday, said costs would be higher than the COJO estimates, and that sources of revenue would raise only a fraction of what the COJO expects.

They anticipated costs of producing the Games would be between $390 million and $439 million.

EARTHQUAKE which hit southern California Wednesday did more than $1 million in damage to the coastal city of Oxnard. It made a monumental mess in some supermarkets when cans were knocked off the shelf by the 20-second tremor. Five persons were injured, none seriously.

CHINA, U.S. SWAP ENVOYS

WASHINGTON (UPI) — The United States and China will establish "liaison offices" in each other's capitals — a step just short of full diplomatic relations between the one-time hitter enemies.

"The two sides agreed that the time was appropriate for accelerating the normalization of relations," Washington and Peking said in a joint communique that followed this week's visit to China by presidential envoy Henry Kissinger.

The announcement came on the first anniversary of President Nixon's arrival in Peking, a visit that chipped away 20 years of accumulated ice from relations between the United States and the world's most populous nation.

Reds on Top In Laos

By LEWIS M. SIMONS
Washington Post

VIENTIANE — The Communist Pathet Lao emerged as the dominant political power in Laos with the signing Wednesday of a peace accord with Prime Minister Souvanna Phouma's government.

Under the combined force of North Vietnamese military attacks and U.S. diplomatic pressure during the last three weeks, the government side gave in to virtually every Pathet Lao demand.

As a result, the rightist element in Souvanna's government has all but been demolished and even Souvanna's own future as prime minister of a new coalition government could be in doubt.

Although Souvanna is generally conceded by both sides to be the most logical choice to head the new two-party government, the Pathet Lao made it clear that the decision is still under negotiation.

The accord, divided into military and political sections, is almost entirely the work of the Pathet Lao, with very minor concessions to the government side.

Under the military provisions, all foreign troops in Laos must be withdrawn within 90 days from the time the ceasefire goes into effect — at noon Thursday here (9 p.m. Wednesday PST).

This has been a basic Communist demand since negotiations between the two sides began on Oct. 17. Souvanna had been striving for a 30-day schedule.

The 90-day grace period could prove most useful to North Vietnam, which has some 65,000 troops in Laos. Informed observers believe Hanoi will use the three months, if necessary, to move personnel and supplies along the Laotian Ho Chi Minh trail into South Vietnam and Cambodia.

Furthermore, nowhere in the agreement — according to an unofficial Pathet Lao translation from the original

Continued on Page 2

Indians Invited To Draft New Act

Times Ottawa Bureau

OTTAWA — A jubilant Harold Cardinal said here Wednesday Indian and Northern Affairs Minister Jean Chretien had given Canadian Indians the go-ahead to produce their version of what a new and updated Indian Act should look like. (See story on Page 9.)

Cardinal, president of the Indian Association of Alberta, said the draft act would be obtained by consulting with Indian bands from Prince Edward Island to the West Coast and that it would be on Chretien's desk within six months.

In Ottawa as the head of a delegation consisting of 130 Alberta Indians representing 42 bands, Cardinal said in the unlikely event that the Supreme Court of Canada should make a decision based on the Canadian Bill of Rights and against the best interest of treaty Indians the Indians would refuse to honor that decision.

Cardinal's group is basically in Ottawa because of a threat he believes faces treaty Indians as the result of a Supreme Court of Canada case which opened here today.

In the case, two Indian women, Jennette Lavell and Yvonne Bedard, who have lost their treaty status under the Indian Act because they married non-Indians, are claiming the Indian Act is in conflict with the Bill of Rights and is discriminatory against Indian women.

If an Indian man marries a non-Indian he still keeps his treaty status and the non-Indian wife can live on the reserve. If, on the other hand, a treaty Indian woman marries a non-Indian she loses her treaty status and is banished from the reserve.

IN THE HOUSE

● Provincial Secretary Hall hopes legislation giving collective bargaining rights to B.C. civil servants will be introduced this session. Page 13

● Esquimalt MLA Jim Gorst urges consideration of ferry sailings from downtown Vancouver to downtown Victoria. Also calls for freeze on Inner Harbor area development pending establishment of capital commission. Page 24

● New Democratic Party backbencher Alf Nunweiler (Fort George) has called for a government probe into the activities of a New York investment group in British Columbia's forest industry. Page 2.

● Rehabilitation Minister Levi introduces legislation which would remove the minister's right to determine eligibility for social assistance. Page 25

● Opposition MLA James Chabot ticks off cabinet ministers Dave Stupich and Robert Williams for what he called involvement in property deals and is himself accused of character assassination. Page 25

Red Ships Escape Mined Harbor

WASHINGTON (UPI) — Aided by minefield maps from the U.S. navy, more than a third of the Communist-Bloc freighters trapped since May in Haiphong harbor have navigated the U.S. mine blockade and slipped safely out to sea.

Pentagon officials considered it a dangerous feat. The mines are still lethal, they said, and although the maps showed where the underwater explosives were dropped no one knows where they might have drifted.

Defence department sources said the freighters—riding high because they were empty—avoided the mines by sailing at high tide.

NEWS BRIEFS

Pipeline Bill

WASHINGTON (AP) — Legislation that would end the right-of-way controversy surrounding the proposed Alaskan oil pipeline was introduced in the House today by Rep. Lloyd Meeds (D — Wash.) The bill would authorize the secretary of interior to issue a construction permit for the trans-Alaska pipeline and "clear the way for a court test of the project's environmental impact," Meeds' office said.

Irish Tax Cut

DUBLIN (UPI) — Premier Jack Lynch announced sweeping tax concessions today in a bid to halt a voter swing from his ruling Fianna Fail Party in the Irish Republic's Feb. 28 general election.

Cigarette Blamed

SAN FRANCISCO (Reuter) — A United States Navy jet fighter dived into an Alameda, Calif., apartment building two weeks ago probably because the pilot was smoking a cigarette which set alight synthetic material near his face, a board of inquiry has found.

Monster Jam

TORONTO (CP) — A fantastic rush-hour traffic jam developed on roads north of Toronto today as all six lanes of Highway 400, Ontario's main northern expressway, were closed off by police after a gasoline truck blew up, severely damaging an overpass bridge.

Gold Bounds Up to $87

Times News Services

The price of gold soared more than $7 an ounce in Europe today, reflecting continued lack of trust in the U.S. dollar and fears of further devaluation. Gold closed in London at an all-time high of $87 (U.S.) an ounce, after touching $91.

The rocketing gold price unsettled European money markets.

The U.S. dollar weakened in most centres, dropping to a record low against the Swiss franc and to its lowest level against the West German mark since devaluation last week.

In London, gold reached $91 an ounce during hectic afternoon trading but settled back to close at $87, a phenomenal $7.67 above Wednesday's close of $79.37. Normally the gold price changes only a few cents a day.

Dealers had spoken of $80 as a "psychological barrier" but it reached that and spurted another $11 higher in later trading.

The $91 figure was more than double the $42.22 price at which the U.S. dollar was pegged officially at its 10 per cent devaluation 13 days ago. Gold then was selling at about $69 an ounce on London's free market.

Once through the "magic 80" figure, the price simply took off. Dealers said there was "speculative buying from all over the world, particularly from France."

Trading was so hectic that dealers were confronted with spreads of $2 an ounce or more between bid and asked prices.

Normally this spread only is 30 to 40 cents. The wider spread, they said, showed confusion over which way the price of the metal would go.

Dealers said the main reason for the soaring gold price was continued uncertainty over the value of paper money.

INDEX

	Page
Births, Deaths	26
Classified	26-33
Comics	36
Entertainment	35
Family Section	20-22
Finance	10-12
Prairie News	38
Sports	14-16
TV, Radio	27

BANK BOOBS; HE PAYS

PRINCE GEORGE (CP) — Fergus Higham kept his mouth shut when the Royal Bank here goofed and made him a gift of $1,800.

As a result, his windfall netted him a two-month jail sentence in provincial court Wednesday.

Higham had pleaded guilty to a charge of theft that was described by the prosecutor Brian McAsey as a "rather unusual matter."

He told court that on Aug. 1 Higham went to the Royal Bank's main branch here and said he wanted to close an account he had in a branch in Vancouver.

Investigation showed that the account contained $1,871.95 and he was given that amount in cash.

A short time later, said McAsey, the bank found an error had been made. The account had contained only $42.53.

It was also discovered that the account had never contained more than $800.

While it was the bank's mistake, said McAsey, it was one that could not be unknown to the accused.

Higham immediately left his job here and left town, he said.

He was arrested several months later in Calgary.

Judge G. O. Stewart sentenced Higham to two months, placed him on two years probation and ordered the restitution of the money he made by Oct. 1.

Most Active Stocks

Here are the 2 p.m. closing prices on the most active stocks on the Vancouver exchange.
For earlier prices, see Page 10.

	Close	Ch'ge
INDUSTRIALS		
Hobrough	1.99	+.04
EDP	.46	—
Computrex	.47	—
OILS		
Albany	1.15	—.03
Monterey A	.57	—
MINES		
Meteor	.38	—.01
Cambridge	.35	+.03
Texal	.67	+.01
Kamad	1.33	+.03
Gold River	1.50	+.05
Glenn Copper	.06	—.01

DES Okay in Emergencies

New York Times

WASHINGTON — The Food and Drug Administration will approve the use of diethylstilbestrol (DES), as a "morning after" contraceptive drug for women in emergency situations such as rape, commissioner Charles C. Edwards disclosed Wednesday.

The FDA is in the process of revising labelling for the drug, he said. Until now, contraception has not been an approved use for DES, a synthetic estrogen that has been used for more than 30 years for some gynecological disorders. It has been associated within the last two years with cancer of the vagina and cervix in the daughters of some women who were treated with it during pregnancy.

The drug has been prescribed as a contraceptive for a number of years by many physicians, a practice that is difficult to prevent because the drug is approved for other uses. These are for cancer of the lining of the uterus and for endometriosis, a noncancerous abormality of the uterus.

"The prescribing of an approved drug for an unapproved use by individual physicians is beyond the jurisdiction of the FDA," Edwards said.

DES was used as a growth hormone in cattle feed until last August, when it was banned by the U.S. government following reports that the drug had caused cancer in laboratory animals. Twenty-one other countries (including Canada) took similar action.

Edwards made the announcement about DES during the opening day of public hearings into human experimentation in medical research by the Senate subcommittee on health.

Anita Johnson, an attorney with the health research group in Washington, told of finding widespread use of the "morning-after" pill at the University of Michigan, University of Vermont, the University of Oregon, Oregon State, Indiana University, Scripps College, Tufts, Boston University, UCLA, Syracuse, Princeton, Minnesota, Harvard, and Iowa State.

"In cases we know about, DES is used with unacceptable carelessness, in some cases without even the most elemental requirements of an experiment," she said.

The panel also heard testimony that a drug that causes tumors in laboratory dogs has been injected into low-income women in Tennessee as a three-month contraceptive and in state mental patients to regulate their menstruation. The manufacturer, Upjohn Co., has subsequently promised to stop selling it for such unauthorized purposes.